DOUBLE THE THREE.

There are three afternoon papers besides The Sun in Lowell. Take the combined circulation of these three papers, then double it and The Sun would still lead the lot in circulation. It is Lowell's greatest newspaper.

THE LOWELL SUN

DON'T BE A JAY.

Don't buy a second-hand paper with news a day old. When you do you are making a jay of yourself. Buy The Sun and get the news while it is hot.

22ND YEAR. LOWELL, MASS., SATURDAY, JUNE 3, 1899. 8 PAGES 1 CENT

PROF. UMPLEBY of the Textile School.

THE FIRST CLASS

Textile School Sends Out Its First Graduates.

THE EXERCISES HELD LAST NIGHT.

Mayor Crowley Spoke of His Mill Life.

The graduation exercises of the Textile school were held last night in the lecture hall where a large audience had gathered. The platform which was handsomely decorated with palms and potted plants was occupied by a large number of invited guests, including Mayor Crowley, Agent E. W. Thomas of the Tremont & Suffolk, and Mr. J. L. Chalifoux. The program was opened with a selection by the band, after which the president of the board of directors, Mr. A. G. Cummock, made a brief speech of welcome to the large audience, friends of the graduates and of the school. He then introduced Mr. Thomas Walsh, superintendent of the Hamilton Print Works, who said in part: "There was a time when the secrets of manufacturing were kept safely locked away from inquirers, but now we have books in which everything pertaining to the business is taught. The art of manufacturing is growing fast into a science and it requires men who are educated to understand it. If the citizens of Lowell could comprehend the immense value of a textile school, there would not be room here for anybody to get in while the school is in session. Whatever you undertake to do, do it as well as you can, using all the information you have got. Another thing: Never weigh what you are doing by the compensation that you get. Progress depends upon what a man does, not upon what he is paid. There never was a time when there were so many opportunities for educated manufacturers as there are today."

Mayor Crowley, who was the next speaker, told of the days when he was a mill boy on the Lawrence corporation. The story has been told so often that it is needless to repeat it again. In closing, he said: "Young men, from this night on, you will be wound ring what is to be your prize. A great deal lies in your own hands. In the years to come, you will look back with pleasure to this school and I hope that sometime in the future I will meet you as principals of textile schools or as mill agents and you will remind me of the few words I spoke to you one night."

Mr. Chalifoux spoke in complimentary terms of the school and its object.

Agent E. W. Thomas of the Tremont and Suffolk mills spoke of the improved facilities for manufacturing, both in machinery and in skilled workmanship. The Lowell Textile school, he said, is the most perfect school of its type to be found in the world.

Before presenting the diplomas, President Cummock said: "When we appeared before the legislature asking for an appropriation to organize this school, Senator Roy of Worcester said he would not vote a dllar unless we agreed to open its doors to women. I am glad to say tonight that one of the graduates of the school of design is a woman, one of our Lowell girls. This school is open to all women of Lowell and you will have the same opportunities that the boys have. There is a variety of trades a woman can enter, to this school."

Mr. Cummock stated that three of the class have attended the school four evenings a week after their day's work never missing a night.

Mr. A. B. Fels of the graduating class, expressed thanks to the trustees and to the faculty for the opportunities given and the treatment received at the school.

The principal, Mr. Crosby, briefly expressed his appreciation of the co-operation of the trustees, the members of the faculty and the pupils and bespoke a continuance of the same from the pupils who remain.

Secretary James T. Smith who was the next speaker, told of the good condition of the market. He also extolled the principles of the school.

The class colors are crimson and blue. After the exercises a tour of inspection of the various department was made by the visitors.

FUNERALS.

BILLINGSLEY—The funeral of the late Alexander Billingsley took place yesterday afternoon from 70 Pleasant street and was very largely attended, many being present from out of town. Services were impressively conducted by Rev. A. St. John Chambre, rector of St. Anne's church. There was singing by the Apollo quartet, Messrs. Brown, Foster, Wirt and Sturtevant. Among the large profusion of beautiful floral tributes was a mammoth "Gates Ajar," with an inscription on the arch in blue immortelles "Father" from Fred and John Billingsley; pillow, inscribed, "Husband," Mrs. Alexander Billingsley; wreath, Mr. William Cowan; pillow, "Papa" George Billingsley; wreath and bar, Mr. Hugh Scott and family; spray of pinks, Mr. Nathan Parker; spray of calla lilies, Mr. D. Whitehead and family; spray of pinks, Mr. O. W. Smith; large anchor and wreath, Mr. and Mrs. Nicholas Sorohan. The pall bearers were Messrs. Charles Morse, Hugh Scott, W. Booth, Nathan Parker, Jr., W. Cowen and Mr. Lamson of Woburn. The funeral arrangements were in charge of Mr. James Mellen and the interment was in the Edson cemetery under the direction of Undertaker J. A. Weinbeck.

MANNING—The funeral of Mrs. Jane E. Manning took place from her late residence, 98 Cosgrove street, yesterday afternoon, Rev. Thomas S. Sayer officiating. The bearers were Messrs. Brown, Colson, Bottomley and Whatmough. Interment was in the Edson cemetery in charge of Undertaker J. W. Brooks.

SMITH—The funeral of Tilda Smith took place from her late home in North Chelmsford, yesterday. Rev. Robert Dunbar officiated. The bearers were Messrs. Alfred Renaud, William Welsh, George Myers and Andrew Moore. Interment was in the Edson cemetery under the direction of Undertaker J. A. Weinbeck.

KOHLRAUSCH—The funeral of Miss Hannah A. Kohlrausch, was held at her late residence in North Billerica Friday afternoon with a very large attendance of sorrowing friends. Rev. Mr. Simonds of Billerica Centre officiated and there was singing by the Apollo quartet of Lowell. The great profusion of flowers about the casket was visible evidence of the large place the deceased held in the hearts of her friends. The remains were forwarded to North Sutton, N. H., this forenoon, under the direction of Undertaker Brooks.

WAS AN AYER GIRL.

Mrs. Bridget Touhey of Park St., Ayer, has received word of the death of her daughter, Katherine, who is a sister at a convent in Holyoke. Miss Touhey was a resident of Ayer up to the time of her departure for the convent two years ago. She was made a sister in November.

Mrs. Touhey left for Holyoke to attend the funeral, which took place yesterday. The deceased was about 28 years of age.

NICKELODEON ATTACHED.

The "Nickelodeon" a theatre doing business on Middlesex street, this city, until last Tuesday when the police board revoked its license, on the grounds of alleged unchaste performances, has been attached by Constable McManus.

Judge Samuel P. Hadley and Clerk James F. Savage sail for Europe today.

Cold Facts For Hot Days

A Refrigerator or Ice Chest

Will pay for itself with food it will save from loss, not to say anything of the comfort it will give you.

Don't wait until the summer is half over. Buy one now, never mind if you haven't all the cash, we're very accommodating and we don't take advantage of the fact that you can't pay cash and charge you more.

No extra charge for credit and no interest is our motto and that is what makes ours.

The People's Favorite Furniture Store,

A. E. O'HEIR & CO., 14, 16 and 18 Merrimack St.

FIRST TREE DAY

Exercises and Addresses at Normal School.

FIRST TREE PLANTED BY CLASS OF '99.

Principal Coburn and Assistant Molloy Speakers.

At the state normal school, this city, the first tree day exercises of that institution of learning were held yesterday afternoon and the first tree, a slender young birch, was planted by the members of the class '99. A more enthusiastic class of bright faced young people is seldom seen and it is no wonder that the people passing by the school grounds in carriages, were attracted by the beauty of the scene as the members of the senior class carrying garlands, gathered at the corner of the lawn, facing Wilder street and each young man and woman threw a spadeful of earth around the roots of the tree that is expected to shelter many promising classes beneath its spreading branches.

The exercises and addresses were extremely interesting. The class president, Miss Anna G. Pinkham, presided with becoming dignity. There were few invited guests present. The members of the junior class marched behind the seniors, and a feature of the exercises was the presentation of the class spade, to the juniors. All the teachers were present, and the principal and assistant, Mr. Frank F. Coburn and Mr. Hugh J. Molloy, made short addresses The prophetic "Glimpse into the Future" by the class prophet, Miss Florence B. Harker, was bright, and very much enjoyed by the members of the faculty who were cleverly hit.

Following the planting of the tree, the class president gave an address of welcome, which was followed by an introductory address by Miss Katharine F. Baker The principal, Mr. Coburn, then gave an address to the seniors. An original poem, "Ode to the Tree," was then read by Miss Mary F. Devine. A song, "O Sweet and Lovely Lady Birch," with words by Miss Ruth Fisher, was sung by the seniors and juniors. The next was "A Glimpse Into the Future," by the class prophet, followed by an address to the juniors, by of the senior class made the presentation of the spade to the juniors an occasion for a good-natured "roast," and the many bright local hits were enjoyed by both of the classes. Miss Annie M. Frost of the junior class, received the spade, in behalf of the class and her speech of acceptance proved that the class of 1900 will be worthy followers of the class of '99. The closing number was a poem, "Farewell to Senior Tree," written by Elizabeth B. Dame and read by Miss Katherine M. Jantzen.

FRANK F. COBURN, Principal of the Normal School.

DEATHS.

HOBBS—Mrs. Almira N. Hobbs, the widow of the late Frank G. Hobbs and mother of Miss Grace Hobbs the telephone operator, who died lately in North Berwick, Me., died last evening at her home, 281 High street, aged 49 years, 3 months and 19 days. She was a highly respected lady and her many friends will be pained to hear of her death. She leaves two daughters, Misses Marion A., and Fannie G. Hobbs. The former is a clerk for the F. C. Church Insurance company in Central block, and one brother, Postmaster A. G. Thompson; also one sister, Mrs. W. D. Nelson of Maine.

Funeral services will be held from the late residence of the deceased in this city tomorrow afternoon at four o'clock. Burial private at South Berwick, Me.

Rev. Isaac Lafleur will begin work as pastor of the French Baptist church in this city, June 4.

BLUE SERGES

Are good styles for summer Wear. We have an elegant line of them. We warrant the colors

GORMAN & SULLIVAN, Tailors,

25 PALMER STREET.

JUNE INTEREST COMMENCES ON DEPOSITS OF TODAY.

Bank Hours { Daily, 8 a. m. to 4 p. m. Saturdays 8 a. m. to 1 p. m. 7 to 9 p. m.

INTEREST at the rate of 4 Per Centum Annum, Begins Monthly.

Savings Department

TRADERS' NATIONAL BANK

Middlesex St., Cor. Post Office Avenue

TICKETS TO AND FROM ENGLAND, IRELAND AND SCOTLAND

At lowest rates. Money Orders sent to all points

Jas. F. O'Donnell's

STEAMSHIP AGENCY,

324 Market St., Cor. of Worthen St.

THE CHILD DIED

As a Result of Injuries Received

IN RAILROAD ACCIDENT YESTERDAY.

Injuries Were Too Severe to Permit an Operation.

Little Lora Bourgeleil, the child who was struck by a Lowell-bound Nashua car on Lakeview avenue, at noon yesterday, died this morning at St. John's hospital from her injuries.

It was at first intended by the doctors to amputate the right leg which was almost severed from the body, but Dr. Meigs decided that the child was too far gone to stand the operation. The case was a very sad one and the parents deserve the sympathy of the community in the loss of their child.

KEEP ON WINNING

Bostons Get Away With the Cincinnattis

FAST WORK BY LONG AND COLLINS.

Nichols Pitched a Fairly Good Game.

By Associated Press to The Sun.

BOSTON, June 3.—Brilliant work by the Boston infield was the prime cause of Cincinnati's defeat yesterday at the South End grounds

Both teams were on their mettle, and gave the spectators a good run for their money. The players were alive to every move, and played without the unnecessary delays so often witnessed at the South End grounds during the series with Cleveland, and the rather small crowd for such a good attracton went home pleased with the clever all-round exhibition by both teams.

Nichols was not on edge, and except for three fast double plays and extra fast work by Long and Collins the story might have been different. Nick pulled himself together, however, after the third inning, and had the visitors well in hand after Boston forged one run to the good in the sixth.

Hahn, a young lefthander, was pitted against "Nick," and beshowed splendid form—not a base on balls and fine curves were served to Duffy's boys—to the latter Collins, Duffy and Long took very kindly. Collins' two home runs over the fence cut a big figure in the final score. It was rough on Hahn, for the reason that Boston has made very few home runs over the fences so far this season, giving their attention to rightfield hitting.

The score by innings:

Innings	1	2	3	4	5	6	7	8	9	
Boston	2	0	2	0	0	1	0	1		—6
Cincinnati	0	2	2	0	0	0	0	0	0	—4

Two-base hits, Duffy 2, Beckley. Home runs, Collins 2. Stolen bases, Miller, McPhee, Corcoran. Sacrifice hit, Lowe. First base on balls, Smith 2, Beckley, Peitz. Struck out, Stafford, Hahn. Double plays, Tenney, Long and Tenney; Collins, Lowe and Tenney. Umpires, Smith and Burns. Time 1h 45m. Attendance 2500

The other games resulted as follows:
New York 13, Louisville 12.
St. Louis 7, Washington 2.
Baltimore 4, Chicago 2.
Brooklyn 11, Cleveland 10.
Philadelphia 4, Pittsburg 3

Now, don't you wish you had a refrigerator or ice chest. Commence and economize on your food by purchasing a Klondike at Gaynor & Co.'s, 35 Prescott St.

Rev S. M. Dick, formerly of this city, preached a very eloquent memorial sermon, at the Mathewson M. E. church, of Providence, R. I., last Sunday. Besides a representation from the G.A.R., His Excellency, Governor Dyer was present.

CASTORIA.

Bears the Signature of Chas. H. Fletcher. The Kind You Have Always Bought

Pain-Killer.

(PERRY DAVIS'.)

A Sure and Safe Remedy in every case and every kind of Bowel Complaint is

Pain-Killer.

This is a true statement and it can't be made too strong or too emphatic.

It is a simple, safe and quick cure for

Cramps, Cough, Rheumatism, Colic, Colds, Neuralgia, Diarrhœa, Croup, Toothache.

TWO SIZES, 25c, and 50c.

If Your Eyes

Blur upon reading fine print. If you cannot thread a needle easily, you should consult

Optician Rogers

26 Central St., Swan Bldg.,

Elevator leaves you at the door.

MERITED TRIBUTE

To Thos. F. Connolly by Mule Spinners

RESOLUTIONS ADOPTED LAST EVENING

At a Testimonial Party in His Honor.

The testimonial to Thomas F. Connolly, permanent secretary of the Carders', Pickers' and Ring Spinners' union until recently a member of the mule spinners' union, and for about twelve years the most familiar figure in the local labor circles, was held last night in Mule Spinners' hall. The resolution were presented by George Conley, who made a neat speech to which Mr. Connolly replied. The resolutions which are enclosed in a heavy oak frame are as follows:

Peace hath her heroes no less renowned than war. At a meeting of the mule spinners' union of Lowell, Mass., the following resolutions were unanimously adopted:

Whereas, our esteemed fellow member, Thomas F. Connolly, having accepted and assumed the position of permanent secretary for the Carders' and Pickers' union, we desire to pay a small tribute to him for the invaluable services rendered by him to our organization; and

Whereas, the said Thomas F. Connolly has for many years been a much-valued member, adviser and official of this society, and in whatever capacity he has served this union, it has been with sagacity, wisdom, tact and discretion, and

Whereas, we testify that whenever his services have been called into requisition in this union's interest, he has performed the work allotted to him without fear and without reproach. Therefore, be it

Resolved, that we tender to Mr. Connolly in the most heartfelt and sincere manner, the thanks collectively and individually of the spinners of Lowell for his prolonged able, intelligent and self-sacrificing efforts in their behalf and to express the earnest wish that the greatest degree of success attend him in all his undertakings.

Resolved, that the mule spinners of Lowell are indebted to Mr. Connolly for the valuable assistance rendered by him in the dark days of the union's infancy, and for his efforts of pen, voice and brains in establishing of the organization and his ready aid in facilitating the progress of the union or retarding hasty or inconsiderate action.

Resolved, that Article 345 of our constitution for the best interests of our organization and as a mark of our appreciation of Mr. Connolly's services is hereby suspended and that this union does endow, accord and accredit Thos. F. Connolly with all the rights and privileges of membership in the Lowell Spinners union for all time.

Resolved, that a copy of these resolutions be spread upon our records and a copy be given to the public press and also that a copy be handsomely engrossed and framed and fittingly presented to Mr. Connolly as a further token of the feeling in which he is regarded by his fellow workmen, the mule spinners of Lowell.

Committee on resolutions: Joseph F. Ashton, George O'Brien, James Rafferty.

HUNT IS MISSING

Disappeared From Home Two Weeks Ago

NO TRACE OF HIS WHEREABOUTS.

His Wife and Brother Seek Him.

Charles Hunt, of 53 Middlesex street, has disappeared from home and his distracted wife can find no trace of him.

Hunt was employed as a teamster by Caleb Philbrick up to about two months ago, when he left because of a disagreement with another employe. From that time up to the time of his departure he had been out of work.

Two weeks ago today he left his home without saying anything to his wife regarding his intentions and since then has not been heard from, although his brother as searched the towns in this vicinity for news of his whereabouts.

His wife thinks he may have gone out of town in quest of employment and that something may have happened to him and naturally is very anxious to learn of him. The family relations have been very pleasant and Mrs. Hunt does not believe that her husband would willingly desert her. They have been married five years, but have no children.

Hunt is about 35 years old, tall, light complexion and smooth face.

POLICE COURT

JUDGE FISHER FOUND FOR DEFENDANT IN NATIVE WINE CASE.

The four defendants in the native wine and bottled cider cases were all acquitted by Judge Fisher this forenoon, the government failing to prove a case against them. Thomas, James, and George Miller, charged with using profane language were continued until Monday.

The continued liquor cases of Henry St. George and Martin Hanville were again continued until Wednesday next.

Thomas Cox, a wool sorter in the Middlesex has accepted a similar position with the Lawrence Mfg. Co.

CASTORIA.

Bears the Signature of Chas. H. Fletcher. The Kind You Have Always Bought

THOMAS F. CONNOLLY, Honored by The Mule Spinners Last Evening.

STR. ST. LOUIS

Of American Line Aground at Southhampton

By Associated Press to The Sun.

SOUTHAMPTON, June 3—The American line steamer St. Louis, Captain Randle, is aground near Calshot Castle at dead low water. It is understood that she will float on the next tide. She sailed from this port today for New York.

GERMANY

GETS ALL THE SPARE ISLANDS FROM SPAIN.

By Associated Press to The Sun.

MADRID, June 3.—Germany pays 25,000,000 pesetas for the Carolines, the Pallos and Marianne Islands. Spain retains three coaling stations, one in each group and Germany undertakes to defend these stations in case of war. Germany in addition grants Spain the most favored nation treatment in Germany and in the Colonial Islands.

Bicycles, new and second hand, on very easy terms. H. B. Shattuck & Son, 30 Prescott street.

THE DREYFUS CASE

A Verdict Favoring Revision.

By Associated Press to The Sun.

PARIS, June 3.—The court of cassation today rendered a verdict in favor of a revision of the Dreyfus case and ordering a new court martial to sit at Rennes, sixty miles from Nantes for the trial of the prisoner.

POLICE NEWS.

TWO LIQUOR RAIDS MADE YESTERDAY.

The police have donned their summer finery.

The liquor inspectors raided two speak-easies yesterday. At the home of Patrick McAndrews in Shanahan's Court, off Fayette street, a jug of whiskey was found and several bottles were taken from the residence of Cornelius Donohue on Kinsman street.

W. E. Livingston received every week fresh supplies of lime and cement. He has the most complete line of masons' building supplies in the city.

Putnam & Son

Warm Weather

Clothing that is new, sensible, dressy and unusual. Such clothes as city men wear for comfort.

NUN'S CLOTH: a soft, firm worsted fabric, light and strong,—an entire suit weighs but 32 ounces. Delightful: Coats $4.95
Vests 2.45
Trousers 3.95

Clerical Sacks, also of Nun's cloth 5.45

THE NEW GREY FLANNEL, with white pencil stripe. The swellest neglige suit of the season. Trousers (long) used for golf, etc. No waistcoat. Coats $8.25
Trousers 4.95

Dressy Black Thibet Coats 2.98

All of the above from Rogers, Peet & Co.

There's everything else here that you expect to find in a first-class store:

BLUE SERGE COATS, for men and boys.
CRASH SUITS.
WHITE DUCKS.
FINE NEGLIGE SHIRTS,

with much emphasis on the *White Madras Shirt*, with or without collar or cuffs, as you prefer.

PUTNAM & SON,

166 Central Street.

MOSS GOT EXCITED

Mazet Lawyer Placed in Bad Box.

He Attempts to Have Lawyer Henderson Removed From the Room and the Latter Declares That He Will Remain While He Lives.

By Associated Press to The Sun.

NEW YORK, June 2.—The Mazet committee resumed its session today. As soon as the proceedings were begun, Captain Price was called to the stand. "I ask you to specify the charge made by you against me on the stand to the effect as I understand it, that I had induced a witness to testify falsely before a grand jury," said Mr. Moss.

Mr. Henderson, counsel for Captain Price, then surprised everybody by saying that in view of the fact that he was not permitted to examine witnesses and that the witnesses to be called must be called and examined by Mr. Moss, he had instructed Captain Price that he must not attempt to specify any more definitely than he had the charges against Moss.

Assemblyman Hoffman, asked: "I understand you to say that if you are permitted to represent Captain Price and to call such other witnesses as Captain Price may advise, that you are willing to substantiate the charges he has made?"

Mr. Henderson believed Captain Price could substantiate what he said, but he did not believe it was within the scope of the committee to go into the matter. Turning to Captain Price, Mr. Moss asked: "What is your answer?"

Captain Price said he would read his answer. He spoke defiantly when told that he could not read it.

Mr. Mazet told him severely not to be impertinent. Finally Price was allowed to read. He began with a general statement and Mr. Moss interrupted with specific questions, asking for the name of the witness whom he (Moss) induced to testify falsely. Mr. Henderson instructed Price not to answer and Price followed the advice. Mr. Mazet told Mr. Henderson that he would have to leave the room unless he kept quiet.

"With all respects to this committee," said Price's lawyer, "I will not leave the room while my client is upon the witness stand and while I live. That might just as well be understood now as at any time."

Mr. Moss shouted: "That is absolute defiance."

Mr. Mazet banged with his gavel and said: "Sergeant-at-arms, remove this man from the room."

Before the sergeant-at-arms could fulfil the order, Assemblyman Hoffman, one of the democrats of the committee, said he was not in accord with the ruling.

A heated wrangle ensued which ended in Mr. Mazet saying to Mr. Henderson: "Keep your seat if you want to remain in this room. If you do not keep your seat, you will have to leave this court room."

Mr. Moss then resumed his attentions to Captain Price. Then followed another wrangle. Price wanted to read and Mr. Moss stopped him every time. In answer to questions, Price refused to answer "on advice of counsel." Price was defiant, jocular and savage by turns.

Mr. Moss finally led Captain Price up to a complaint made in 1894 by various citizens regarding the immorality of a certain block in the precinct which Captain Price commanded and it was when this petition went before the grand jury that Captain Price alleged that Mr. Moss had committed subornation of perjury. Captain Price in speaking of the case shouted: "Yes, I saw the witnesses before the grand jury. You let Dr. Parkhurst into the grand jury room to commit perjury, not wilful perjury, but to swear falsely. You did."

"Stop," said Mr. Moss. "Let us see if we have got the records right," said the lawyer. "He said I let Dr. Parkhurst into the grand jury room to commit perjury."

"Not wilful perjury," interjected Price.

Price said that on that occasion he appealed to the supreme court for the records of the grand jury and held them today. He said that they furnished indisputable proofs of perjury.

"Having reiterated your charge," said Mr. Moss, "I demand that you state who the perjurer was and how he was produced there."

"By advice of counsel," retorted Price, "I decline to answer at this stage but will meet you in any court of record where you choose to bring me."

He said that as a result of the proceedings before the grand jury a man named Blessing was indicted. The indictment was dismissed and Blessing instituted a civil suit now pending for $50,000. Price said Mr. Moss was the lawyer for the defence in this case. Mr. Henderson maintained Price could not say anything more about his accusation.

Mr. Henderson was again warned that he would have to leave the room and Price said he would leave, too, if his counsel was ejected.

Mr. Moss asked Price "Against whom was the testimony directed that you say was perjury?"

"Against me," said Price, "By you. You put up the job. You were a witness."

"What was the false testimony?" asked Mr. Moss.

"I decline to answer that," said Price.

Mr. Mazet ruled that Price and his counsel must leave the room. He directed Mr. Henderson to do so. Mr Henderson declined. He claimed the right as a spectator to remain.

Mr. Mazet said he could remain as a spectator.

Mr. Henderson shouted: "I am here as an American citizen and propose to exercise that right."

Mr. Mazet then directed the sergeant at arms to remove Henderson from the room.

"I will not submit to it," retorted the lawyer. "I have a right to remain here.

The sergeant at arms advanced towards Mr. Henderson and the lawyer drew a clasp knife.

"You put that knife away," shouted Mr. Mazet.

"I will not go away. I have an absolute right here and I will stay here," yelled Mr. Henderson.

Confusion reigned supreme.

Turning to Captain Price, Mr. Mazet said, "I ask you as an officer of the law to assist the sergeant-at-arms to assist this man from the room."

Amid tremendous excitement and uproar, Mr. Henderson left the room at the solicitation of Captain Price.

Mr. Mazet had it on record that Mr. Henderson drew a knife.

John E. Thompson was called to testify to breches of ordinances and suggestive performances at the Dewey theatre.

WARRANTS OUT.

By Associated Press to The Sun.

NEW YORK, June 2.—Detectives Reidy and Armstrong and Mrs. Cosgriff of Brooklyn, in whose house the Wilson woman is supposed to have stayed after the kidnapping, started this morning for New City, where Mrs. Cosgriff will try to identify the woman as the one who stayed at her home. Captain McCluskey said that Carrie Jones, the nurse maid, left a collar at Mrs. Clarke's house, the same make and has the same laundry mark as one left by the woman at Mrs. Cosgriff's Brooklyn house.

The prisoners are expected in this city sometime today, unless the officials in New City refuse to give them up. In that case the New York police will at once appeal to Governor Roosevelt.

Captain McCluskey said that he would not say a word about what he considered the motive for the abduction of the child. He said that the work of the police was only beginning. They hoped to run down the nurse and everybody else connected with the abduction.

Arthur W Clarke, the father of Marion Clarke, in Yorkville police court this morning, secured a warrant for the arrest of James and Jennie Wilson and Carrie Jones.

A crowd began to assemble about the Clarke home early this morning. School children predominated, but there were many grown people who joined in the shouts for a sight of the baby. Finally Mrs. Clarke went to a window, raised one of the sashes and raised Marion up. The crowd cheered and yelled to its heart's content, and the mother and child laughed for sheer happiness. The cheering kept up for some minutes, and the little heroine of the kidnapping case kissed her hand to her admirers with the dignity of a prima donna.

Mr. Clarke is determined to prosecute everyone who has been in any way connected with the abduction of his child.

COMMITTED SUIDIDE

REGINALD HEINTZ MADE TWO ATTEMPTS AT SUICIDE.

By Associated Press to The Sun.

CHICAGO, June 2.—Reginald Heintz, an English tourist, threw himself into the lake last night from the private yacht Perl, in which with three Chicago friends, he was sailing near the Four Mile crib. It was the second attempt at suicide he had made within a few hours. While at the office of a physician in the afternoon he tried to cut his throat with a surgical instrument and was prevented only after a struggle.

OFFICE TO LET—In The Sun building. Inquire at Sun office.

"Things Ill Gotten Are Ill Spent."

This is true of the man whose physical condition has forced him to call upon his nerves to sustain the rest of his system. The overdrawn business man is overdrawn because he lacks capital. The capital of the physical man is pure, wholesome, life-giving blood.

Make this capital for yourself and do not overdraw. The best Blood-giving banker is Hood's Sarsaparilla. It lends and gives interest, too. You cannot beat that. If your physical bank account is low, see what this banker will do for you.

Hood's Sarsaparilla
Never Disappoints

Hood's Pills cure liver ills; the non-irritating and only cathartic to take with Hood's Sarsaparilla.

The Jacob Doll
IS THE LEADING
PIANO
OF LOWELL.
216 Merrimack St.
LOWELL, MASS.
Telephone 641-5.

If You Want The Best
Bicycle Bargain
ever offered see our line. We have brand new wheels guaranteed for one year from $18.00 up. The same quality wheel will cost you elsewhere $10.00 more. Terms cash or credit.
Ring's Big Store
221-229 Dutton St.

DRACUT

MANY ITEMS OF INTEREST TO OUR SUBURBAN NEIGHBORS.

Arthur Bennett, a rising young man of the village, has accepted a position in the Lawrence hosiery.

Dr. Fields is having a new barn built at his house near the corner of Pleasant street and Lakeview avenue. Edward Ross is doing part of the work.

David Eckartt is farming for John Peabody.

Martin Banks is now employed in the Collinsville mills.

It seems possible that the navy yards and the Collinsvilles will meet on the diamond in a few weeks. Manager St. Leger of the former team does not fear the sturdy Collinsville boys as he thinks his men are capable of getting away with them.

Workmen are now repairing Parker avenue.

"Joe" Leary, the navy yards' twirler, has fully recovered from his sickness and is out rejoicing over his victory over the fever.

Thomas Roddy has accepted a position to take care of Mr. Tosey's greenhouses.

The leak in the dam near Bassett's mills in Collinsville was repaired Sunday.

ANSWER TO CORRESPONDENT.

Hon. William F. Cody is the original Buffalo Bill. Read "The Great Salt Lake Trail," by Inman.—Ed.

VERDICT OF $1401

IN THE CASE OF LOVEJOY VS. WHITCOMB.

By Associated Press to The Sun.

SALEM, Mass., June 2.—In the superior civil court, here today, the jury in the case of E. S. Lovejoy vs. Austin Whitcomb of Beverly, returned a verdict of $1401 for the plaintiff. The principals in the case were identified with the Dane street Congregational church of Beverly. Lovejoy as choir leador and Whitcomb as chairman of the music committee. The plaintiff charged that Whitcomb had made slanderous statements regarding the former. Counsel for the defendant has taken exceptions to the verdict and will carry the case to the supreme court.

The Special Low Prices

We have Been Selling our fine Clothing, made to our own order, place you in a position to wear the best at lowest possible prices.

BLUE SERGES—We are headquarters for handsome, pure worsted gentlemen's Blue Serge Suits of our special make, ranging in prices from $4.95 upwards.

$6.00—For men's strictly all wool Worsted Clay Suits in brownish or grey shades, good weight. Suits usually sold for $10.

$8, $9, $12, $11.50—For the nobblest, the nattiest, all wool fancy Worsted Suits shown this season. Our special make, elegantly lined, well made and well fitting and well worth from $1 to $3 more than our selling price.

Match Us If You Can.

J. L. CHALIFOUX.
Central and Middle Streets.

EASY ENOUGH

To obtain what you want when you know how to go about it.

If you are ambitious of obtaining an excellent bicycle at a minimum outlay just remember we are doing business at the old stand, 10 Appleton St., and are selling ZIMMY wheels as well known that nothing in their praise need be said here.

H. E. HARRIS, 10 Appleton St.

From Yesterday's Late Editions.

"NATIVE WINES"

Two More Cases in Police Court.

LAWYER FULLER OF HAVERHILL FOR DEFENCE.

Inspector Donaldson Represented the Prosecution.

MANY WITNESSES TESTIFIED ON BOTH SIDES.

Judge Fisher Reserved His Decision Until Tomorrow

Judge Fisher presided in police court this forenoon, Judge Pickman being on the sick list and Judge Hadley being absent, preparing for his European trip, for which he sets sail on tomorrow. There were three drunks, James D. Brogan being fined $5 and Henry Sullivan for the third offence of drunkenness was sentenced to the state farm at Bridgewater.

Chas. G. Cahill pleaded guilty to the second offence of drunkenness and was sentenced thirty days to the Lowell jail.

Officer John Walsh testified to finding the defendant in an alley way leading from Merrimack to Market street, in a state of inebriation and with two bottles of liquor in his pockets.

Nicola Marcello was charged with the embezzlement of a railroad trip book from Andrew F. McQuade, the bootblack. The defendant claimed that he had lost the trip book and subsequently paid the complainant $5 to reimburse him and was willing to pay him $5 more. His case was continued for one week.

The cases of Frank W. Shannon and George Callahan charged with keeping a liquor nuisance was called. These two "defendants" were arrested for selling "native wines" so called at 171 Middlesex street. They were tried jointly. Deputy Donaldson appeared for the government and Lawyer Fuller of Haverhill for the defence.

Inspector Goodwin was first called. He testified to visiting the premises on May 2 and 3. On the former day he took samples of grape, currant, elderberry, sherry, and rhubarb wines and also cider. The grape wine on analysis showed 12.75 of alcohol and the other decoctions wine also above the legal requirements. On May 3rd and at a subsequent period he, (the witness) visited the premises conducted by Shannan & Callahan and took more samples with practically the same result as the first witness.

He testified as to the location of the store, it being properly formerly owned by a mill corporation, with front and rear doors, the latter leading out to an alley which approaches Jackson street.

Witness had observed several persons in that vicinity at different times under the influence of liquor, but would not swear that he had ever seen any one drinking on the premises of the defendants.

He asked one of the defendants where he got the wine and he said that he made it at his home in Ballardvale. He had on several occasions on his way home observed sales being made over the bar or counter.

Inspector Thomas R. Atkinson stated that on May 27 between the hours of 9 and 10 o'clock at night he watched the rear of the premises for a period of three quarters of an hour.

He observed three men come out of the rear of the store and after reaching Jackson street, drank from the bottles. He saw them go back to the store with empty bottles and return from the store without them.

On the same occasion he observed four other persons go in to the store with empty bottles and come out without them. Also saw a large number of people go in and come out the front door.

Corporation Officer John Briggs testified to seeing many men come out of the rear of the store and drink from bottles at a time; and quite frequently as high as seven persons were seen by the witness in the alleyway in the rear of Jackson street. He saw men repeatedly intoxicated and had assisted men in an inebriated condition away from the place. He had also observed men throwing empty bottles away on the street, breaking them and doing other acts that was fast making of the place in that vicinity a nuisance.

Inspector Duncan testified to having the place under surveillance on the afternoon of May 27th and his testimony was on the same strain as that of Inspector Atkinson of seeing persons drinking from bottles on the street, said bottles having been provided at defendant's premises. Inspector Donaldson endeavored to show by witness that young boys were in the habit of picking up bottles at a late hour at night and drinking the dregs and afterwards selling the bottles.

Lawyer Fuller objected to this evidence and it was excluded by Judge Fisher.

Patrick Howe and John Flood employes of the Appleton mills, testified to seeing men on different occasions drinking from bottles in the alleyway near Jackson street and also testified to seeing men at different times in the state of intoxication.

Benjamin H. Meredith, a carpenter employed in the Appleton mills, on Saturday night last saw men in the passageway leading from the store drinking and some in a state of intoxication but he did not know where they came from and he did not see them either enter or come from defendants' store.

Inspector McCann also gave testimony similar to the other inspectors about the large number of people going in and out of the store of the defendants on May 27 and also of drinking in the alleyway near the store. In answer to a question of Lawyer Fuller he said he did not think it wrong for a person to drink out of a bottle on the public streets unless it was near the premises of a place where it was sold and by the act made a nuisance of themselves and the place.

Inspector Maher was the last witness for the government.

His testimony was corroborative of that preceding.

Lawyer Fuller then made a brief opening for the defence and called three witnesses to be sworn.

Mr. Frank W. Shannon was the first witness and testified to being a resident of Haverhill, that he generally manufactures wines in stores occupied by him and that his wine presses and other paraphernalia are at his house in Haverhill. He had been in the wine manufacturing business since 1881. The wine in question was made by him and under supervision. He makes the wines out of grapes, elderberries and cherries. The grapes and cherries were raised near his home in Haverhill and at Riverside, a suburb of Haverhill and the elderberries were picked in various parts of the state, along the Merrimack valley.

The evidence of Mr. Shannon and the witnesses which followed was in refutation of many of the points advanced by the government witnesses.

Judge Fisher finally reserved his decision in the matter until tomorrow.

The case of Frank Whidden and John M. J. Maloney, "native wine" vendors also charged with maintaining a liquor nuisance were continued until tomorrow.

KILLED HER CHILD.

By Associated Press to The Sun.

NEWMARKET, Ont., June 2.—While temporarily insane, Mrs. S. Jewett of West Toronto Junction, who was visiting here, murdered her six-months-old babe and committed suicide. She crushed the child's head with an axe and drowned herself in a small creek near by.

CITY HALL NOTES

The captured Spanish gun presented to the city by the U. S. government arrived in town and was placed in Memorial Hall.

NOW A ROUGH RIDER.

It will be news to the many friends of Sylvester Sullivan who enlisted with the Sixth and served throughout the late campaign to learn that he is now a cavalryman, having joined a western company of Rough Riders.

THE WEATHER.

By Associated Press to The Sun.

BOSTON, June 2.—Forecast for Boston and vicinity: Fair tonight and Saturday. Cooler tonight, northwesterly winds.

COL. BARRETT DEAD.

By Associated Press to The Sun.

ASHBURNHAM, Mass., June 2.—Col. Geo. H. Barrett, well known throughout this section died this morning, aged 66 years. He was lieutenant colonel of the 54th regiment, sent from this state during the civil war. In 1869, Col. Barrett represented this district in the legislature.

MRS BROWN DEAD.

By Associated Press to The Sun.

NEW YORK, June 2.—The well dressed woman, who registered at the Metropolitan Hotel yesterday as S. A. Brown of Boston and who attempted suicide there last night by taking poison, died at 5 o'clock this morning in Bellevue hospital. She was about 32 years old.

A SLANDER CASE

May be Settled on Judge Lilley's Terms.

By Associated Press to The Sun.

SALEM, Mass., June 2.—Judge Lilley of the Superior Civil court today notified counsel for Pauline R. Peckham, that unless his client would accept $1000 in full payment for the verdict of $4200 returned by a jury in her favor, several days ago, the court would set aside the verdict of the jury. It is understood that counsel for the defence was to take the case to a higher court on exceptions, and it is thought that the case will be settled on the terms named by Judge Lilley.

The case was one in which Pauline R. Peckham charged that E. C. Willey, manager of the Manchaug cotton mills of Manchaug had made slanderous statements regarding her to the parents of a young man with whom she was on friendly terms. The case was tried in the superior court here and a verdict of $4200 given to the plaintiff.

Joseph Brennan of this city has been notified by the state board of medicine that he has passed a successful examination for admission to medical practice. Mr. Brennan is a student at the Harvard medical school and will graduate this month.

Boston and Maine Railroad

Corrected to Oct. 8, 1898. Trains leave Merrimack Street Depot, Lowell, as follows:

For Boston, 5.45, 6.55, *6.42, *7.45, *8.00, *9.15, *9.40, 11 a m; 1.10, *3.00, 1.25, *5.41 p m SUNDAYS, 5.45 a m.

Trains leave Middlesex Street Station Lowell, as follows:

For Boston, 5.43, 6.28, *6.47, w6.50, 7.01, *7.20, *7.28, 7.33, *7.34, *8.15, *8.57, *9.19, w9.25, *9.50, w10.00 11.03, *11.42 a m; w12.05, 12.16, w12.45, 1.48, w2.30, w3.00, 3.10, *3.37, w4.05, 4.23, w5.10, 5.22, *5.12, w5.15, *5.22, 7.00, *7.19, w9.25 p m. SUNDAYS, 7.00, 7.23, w8.15, 8.48, 9.12, a m, w12.05, w4.05, 4.25, w5.30, 5.53, w7.25 p m.

For Lawrence, 6.28, w7.50 z7.33, w8.30, w9.25, 10.05, w10.50 a m; w12.05, w2.35, w4.10, w4 05, 4.38, w5.10, w6.15, w7.00, w9.55, w11.25 p m. SUNDAYS, w8.15 a m; w12.05, w5.30, w7.25 p m.

For Salem, Mass. w6.28, 7.34 a m; w12.05, 1.23, w5.10, 5.53 p m.

For Haverhill, 6.28, 6.50, z7.33, 8.00, 9.25, 10.00 a m; 12.05, 2.30, 3.23, 4.05, 5.10, 6.15, 7.00, 9.55, *11.25 p m. SUNDAYS, 8.15 a m; 12.05, 5.30, 7.25 p m.

For Newburyport, Amesbury and Portsmouth, 6.28 a m; 12.05, 2.30, 1.25, 6.15 p m.

For Exeter and Dover 6.28, 6.50, *7.20, 8.30 a m; 12.05, 3.10, 4.05 5.10 p m. SUNDAYS, 5.30 p m.

For Rochester and Alton Bay, 8.30 a m; 12.05, 4.05 p m.

For Somersworth, N. H. Saco, Old Orchard, and Portland, 6.28, 6.50, z7.33, 8.30 a m; 12.05, 4.05 p m. SUNDAYS, 5.30 p m.

For Augusta, Bath, Waterville, 6.50, 8.30 a m; 12.05, 5.10 p m. SUNDAYS, 5.30 p m.

For Lewiston, 6.50, 8.30 a m; 12.05, 4.05, 5.10 p m.

For Bangor, Belfast Skowhegan and Rockland 8.30 a m; 5.10 p m. SUNDAYS, 5.30 p m.

For St John's, N B, Halifax, N S, 5.10 p m (does not run Saturdays.) SUNDAYS, 5.30 p m.

For Eastport and St Joun, (via steamer from Portland) on Mondays, at 12.05 p m.

For Castine, Deer Isle, Sedgwick, Bar Harbor, Jonesport and Machiasport, (via steamer Frank Jones from Portland); discontinued for the season.

For stations on Grand Trunk R. R., via Portland 8.30 a m. 12.05, 5.10 p m.

For Wolfeboro, 6.28, 7.34, 7.33, *7.45, 11.03 a m; 1.43 4.38 p m. SUNDAYS, 8.43 a m; 4.23, 5.53 p m.

For Ayer Junction and Way-Stations—7.10 a m; 12.00, 5.01 and 5.42 p m. SUNDAYS, 2.15 p m.

For Andover, Milford and Wilton—9.12 a m; 1.00, 3.41, 5.40 p m. SUNDAYS, 2 p m.

For Greenfield, Peterboro, Bennington, Hillsboro and Keene—9.12 a m and 3.41 p m. SUNDAYS to Hillsboro, 2 p m.

For Nashua, Manchester and Concord—7 40 9.12, *9.40 a m; *12.12 1.00, *1.40, 3.41, *5.40, 6.22, *8.18, *8.40 p m. SUNDAYS, 10.16 a m (to Nashua only), 8 08 a m; 2 00, 6.08, 8.10, 8.40 p m.

For Franklin, Lebanon and White River Junction—9 12, *9 40 a m; *12 12, *1 40, (to Franklin only) 5 41, *8 18 p m.

For Warner, Bradford, Sunapee, Newport, (N H) Claremont and Claremont Junction—7 40, 1.40 p m.

For St Johnsbury and Lyndonville, via Wells River—*9 40 a m, *1 40, *8 40 p m.

For Montpelier, Essex Junction, Burlington, St Albans, St Johns and Montreal via the Central Vermont Line, *9 40 a m; *12 12, *8 10 p m.

For Montreal and Quebec, via Montreal and Boston Air Line—*9 40 a m; *1 40 p m.

QUEBEC EXPRESS, via Plymouth and Sherbrooke—9 40 a m, *1 40 p m.

References: *Express. †Daily. w Via Western Division. (Wednesdays and Saturdays only. z Via Peabody. y Via Wilmington Junction.

D. J. FLANDERS, General Passenger and Ticket Agent. H. C. TAFT, Gen Agt., Lowell

The $25,000 Stock of
W. S. McINTYRE
Is to be sold at 25c. on the Dollar.
To satisfy our hungry and angry creditors. The sale begins
FRIDAY MORNING, JUNE 2,
AT NINE O'CLOCK.
And will continue until the entire stock is closed out at McINTYRE'S,
650 to 656 Merrimack St.

Come and Buy at Your Own Price.
THIS IS BETTER THAN REFUSE A REASONABLE OFFER.
We don't refuse any money, come in.
We are with the people and the people are with us.
LEGAULT & CO.
RELIABLE JEWELERS.
70 Central St., cor Prescott.

THE LOWELL
Gas Light ComPany
Office, 22 Shattuck St. Cor. Middle
SEWELL C. MACK, President; JACOB ROGERS, Treasurer; E. E. RAYMOND, Clerk.
DIRECTORS—Sewall C. Mack, Lew Sprague, Jacob Rogers, A. G. Cummock, George S. Motley, Edward M. Tucker, Edward N. Burke.
Price of Gas with the discount off for prompt payment, is
$1.00 ONE THOUSAND FEET.
First class Cooking Stoves set up and tested at a low rate per year, piping included. Coke breeze, screened and delivered at $4.00 per chaldron, $2.25 per half chaldron, cash. No charge made for the use of meters. No charge made for running supply pipes from street mains to consumer's cellar. Orders when left at office promptly attended to.

Get Your Money's Worth
RIDE A
CLEVELAND
A. O. AUSTIN,
115 Paige Street.

Have You Painted YOUR House?
"TOWN AND COUNTRY"
Paint is the MOST DURABLE PAINT sold. We guarantee it. Write for Color Cards.
C. B. COBURN & CO.
63 Market St.

In Time of Peace,
You should prepare for war. While the weather is cool you should give your order for Screen Doors and Windows and
J. B. GOODWIN,
the Screen Manufacturer, is the best place in the city to get them. He takes the measurement of your Doors and windows and you're always sure of getting a first-class job. Remember the place,
J. B. GOODWIN,
705 Dutton Street.

GLORIA
IS NOT A MEDICINE.
Love tickled the young man's ribs one day.
He scratched and scratched, but the tickle would stay;
Little he thought the young lady's heart
Had the same trouble as his from the start.
He had to drink GLORIA in order to see,
How to get out of the difficulty;
Young lady's answer, I'll surely be with you,
My mother and sisters will come along too.
He drank more Gloria and counted his cash,
Now thinks he will have to scratch gravel for hash.
Then all drink GLORIA before it's too late,
And look out well for this ticklish state.
S. Bartlett, Agt., 160 Middlesex St.

LAKEVIEW PARK
FAMILY DAY RESORT
Bowling, Dancing, Boating, Fishing, Carousel, Swings.
A Rare Collection of Birds, Beasts and reptiles at the
MOUNTAIN ROCK ZOO
Unsurpassed Accommodations for Private Diners in the Pavilion, conducted by the D. H. Page Co.
THE LAKEVIEW THEATRE
WILL OPEN
This Afternoon,
WITH THE
WHIRLWIND ENTERTAINERS,
Headed by Harding and Ali Sid, the Green and the Chinaman; Mlle Olive, the Fancy Juggler; Katten, Dewey and Katten, the Three Blackberries. And an excellent supporting company of High Class Vaudeville Artists.
Direction of Grant & Flynn.
Fare 5 Cents.

GAIETY THEATRE
Opposite City Hall.
J. HENRY COLLINS.....Manager.
First Class Vaudeville,
Every Afternoon and Evening. Continuous Performances. THIS WEEK
Al. Dashington, Versatile Comedian.
May Bryant, Serio-Comic.
The Zeras, Change Artists, Representing all the Armies of the World.
PROF. BARIL, the Magician.
St. George, Champion Rock and Wing Dancer.
Will White and his Famous Cake Walking Dog Bill.
Admission 5c., 10c., 15c.

Will You Buy and Will I Sell?
House Lots on Moody, Crawford, Avon and Mount Hope streets, $150, $175, $200, $225 and $250. The Emery heirs have ordered me to close out all unsold lots on plan of 1893 on the
EMERY LAND
and by the looks of above figures, I am going to do it. There are 31 lots left, and I will sell them at less than one half former price for the next ten days.
Terms, one-fourth down, balance on mortgage.
A. J. RYAN, Agent,
3 HILDRETH BUILDING.

Notice. For the next 15 days, A. M. Bertrand, the tailor, will make his $25 Suits for $15; his $23 Suits for $20; his $20 suits for $22. Trousers from $4 upwards. Cleaning, pressing and repairing done at short notice.
A. M. BERTRAND, 24 Middle St.
Few doors from the corner of Central St.

J. W. Greenlaw,
CARPENTER AND JOBBER
29 TO 31 MIDDLE ST.
Also window frames, sash and blinds and doors, band sawing, wood turning, also screen windows and doors furnished and put on. Repairing of all kinds at short notice.

FOR SALE.
A fine, well built double house, modern improvements, fine garden, lots of fruit trees, 11,300 square feet of land, excellent opportunities for more buildings, a first class investment. For sale on account of owner going away. Inquire at
96 South Whipple Street.

A Bargain.
That Is a Bargain.
Guaranteed Wheels. Good ones.
$22.50.
Easy terms. Less for cash. They won't last long.
BATCHELDER'S,
18 Central St.
Telephone
"Good Wheels and Fair Treatment."

PETER H. SAVAGE.
Undertaker & Funeral Director
169 WORTHEN STREET.
Telephone connection 464-4. Calls night or day promptly attended to. Carriages furnished for weddings and receptions.

BEAUTY
Beauty in any and every form is intoxicating to the senses and irresistably fascinating to the beholder. If you would see beauty in its perfection as applied to the milliner's art, visit our famous millinery store.
It is like loitering in the enchanted gardens of the imagination, but here the beauty is real, and it is combined with the useful in our own inimitable manner. And beauty and vitality are cheap—too—if purchased here, as the ladies of this community have long ago discovered.
"Largest display of White Hats I ever saw, and the prices are so reasonable" is what the ladies all say.
HEAD & SHAW, "THE MILLINERS," 169 MERRIMACK ST.

THE RESULTS OF NO-LICENSE.

AS HE WAS.

This young man was a rounder, a bum and a boozer before the first of May. He was dirty, ragged and despised.

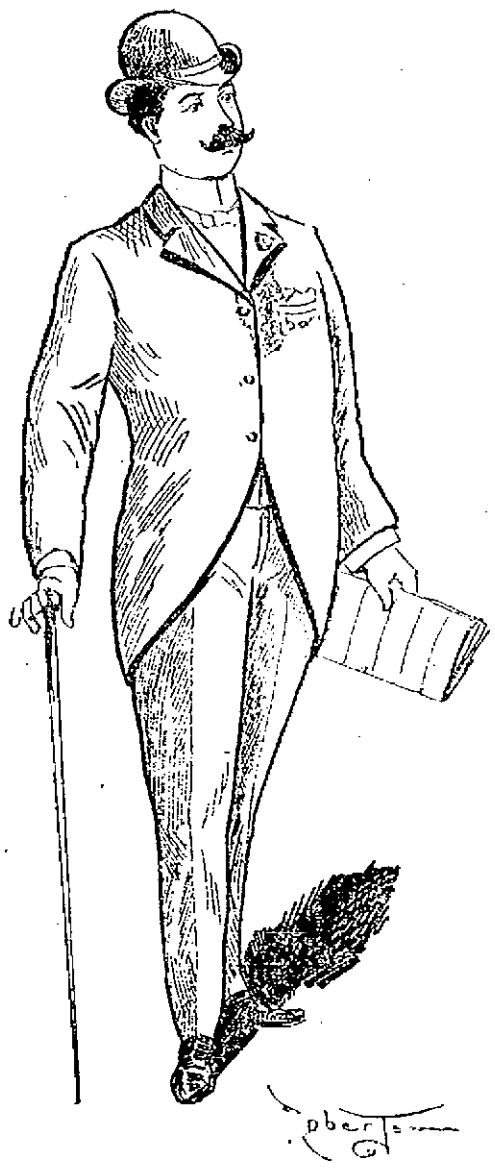

AS HE IS.

Now he is sober, well dressed and industrious. He is filling a position of trust and responsibility. He is a gentleman.

FORT HILL PARK

Its Improvements Discussed by Commons Committee

SUPT. WHITTET GIVEN COLD SHOULDER

While Engineer Bowers Explains Plans.

The committee on commons with Aldermen Libby and Wilder and Councilmen Mitten and Wiggin present, held a meeting in Supt. Whittet's office yesterday afternoon.

Supt. Whittet didn't seem to be in it during the early part of the meeting, for as soon as the committee came to order, Engineer Bowers presented a couple of elaborate plans of proposed improvements on the land in front of Fort Hill park and began to explain his idea of the matter while Supt. Whittet sat in a corner and was not even asked to look at the plans, probably because he had condemned the scheme for a pond as expensive and undesirable in such a small area.

Mr. Bowers also presented a scheme for improving Tyler park that will meet with the approval of the mothers in the vicinity. He proposes to make a playground there for very small children by putting in a small sand dump and affording the youngsters an opportunity to play in the sand.

The rough grading at the new portion of Fort Hill park according to Engineer Bowers is already completed. The new part lies between Rogers and Hanks street and Park avenue. The ground there is very uneven and Mr. Bowers certainly had agreeable plans. He wanted at the entrance "Rogers Park" in flowers and then on a knoll nearby, he said, was the best site in city for a monument. Further back in the hollow he suggested a pond which he believed could be put in with little expense. The water used need not be over two feet deep and it would much improve the beauty of the park.

Councilman Mitten thought that the care of the pond would be rather expensive. Engineer Bowers admitted that it would cost more than a grass plot would.

After some discussion Councilman Wiggin made a motion that the city engineer be empowered to estimate how much the work would cost up to the top dressing, with a pond and without.

Supt. Whittet suggested that the motion include an estimate from a landscape gardener as he would know more about it.

City Engineer Bowers stated that it was a matter of engineering and that a landscape gardener didn't know any more about removing cubic yards of earth than an engineer.

Councilman Wiggin stated that his motion applied to rough grading simply and that the landscape gardener's portion of the work would come later.

City Engineer Bowers stated that he would estimate the cost of a nice curbing around the pond as with a curbing it would look very nice. But Alderman Wilder and Councilman Mitten were both opposed to the pond on the ground of expense.

Councilman Wiggin believed that the people residing in the vicinity of the park should be consulted before the matter of a pond is settled.

Councilman Wiggin's motion was then carried.

City Engineer Bowers then retired and Supt. Whittet was heard from. He estimated that it would cost $75 to repair the concrete walk on Fort Hill park and $250 to concrete the walks on Park Garden and perhaps $150 to remove the rocks. Every stone taken out Mr. Whittet said, pays for itself. Several loads were sold this year at $1 a load where they used to be sold for 50 cents a load. Alderman Wilder believed that there should be more than one estimate put in as the contract was over $300 in amount and that competition might bring out better prices and better ideas.

Alderman Wilder recommended a concreter named Robinson, but Supt. Whittet said that Robinson was not a resident of Lowell and that he believed in giving the work to none but a Lowell man.

And then they adjourned.

THE OVERSEERS MET.

The overseers of the poor held a special meeting at City Hall, last evening, all the members present.

The discussion took place on the question of the lease of the Jenness lot adjoining the city farm property at $75 for pasturing the farm cows of which there are 16. There are about six acres of land. The lease had been made and the discussion was over the bill.

Overseer Williams claimed that the price was exorbitant and that the same place was offered for $60, a few years ago and the board refused it. Several cases of pardon and other routine matters were disposed of.

Then Overseer Williams brought up the 25 chests of alleged short weight tea, discussed at the last meeting. The chests were tared at 13 pounds each, and Mr. Williams thought that they would weigh 16 or 17 pounds and that in his opinion the lot which has been paid for and two-thirds used was a "roast on the city."

The matter was further discussed and referred to the supply committee. It was stated that if there was anything incorrect the wholesale dealer of whom the lot was bought would make it right.

Some other minor matters were discussed and the board adjourned.

Growth of Organization.

Frank Morrison, secretary of the American Federation of Labor, writes: We are having phenomenal success this year. In March we issued 39 charters and in April 33. This is double what we issued last year. We received 30 applications or charters during the first 16 days in May.

The printers, notwithstanding the introduction of machinery and the displacement of thousands of their members, have increased in membership 3,000 during the last six months, and before the end of the year it will be increased still more.

Are You Bilious?
THEN USE
"Best Liver Pill Made."
Parsons' Pills
Positively cure biliousness and sick headache, liver and bowel complaints. They expel all impurities from the blood. Delicate women find relief from using them. Price 25 cents; five $1.00. Pamphlets free. L. S. JOHNSON & CO., 22 Custom House St., Boston.

JOHNSON'S ANODYNE LINIMENT
Originated in 1810, by the late Dr. A. Johnson, Family Physician. Its merit and excellence have satisfied everybody for nearly a century. All who use it are amazed at its great power. It is safe, soothing, satisfying; so say sick, sensitive sufferers. Internal and External. It cures every form of inflammation. Pleasant to take dropped on sugar. Cures colds, croup, coughs, cramps, burns, bruises, all soreness.

We have used your Anodyne Liniment in our family for years, and it is almost the only medicine we do use, and we use this for almost everything. I have used it as an external application with astonishing results. HIRAM OBLIN, Bangor, Me.

Our Book on INFLAMMATION Mailed free. The Doctor's signature and direction on every bottle. Sold by all Druggists. Price, 25 cents, Six bottles, $1.50. L. S. JOHNSON & CO., 22 Custom House St., Boston, Mass.

LABOR MATTERS

A BIG GLASS STRIKE.

THE SOUTH JERSEY MAGNATES' WAR UPON LABOR UNIONS.

The Robbery of Men Who Work at a Death Dealing Trade—The Infamous "Company Store"—Strikers Put Up a Good Fight.

Bitter as the feeling aroused by the great strike of the glass blowers has grown, no disorder has marked the struggle—a splendid tribute to the self poise of the men whom even their employers credit with belonging to the very best class of skilled labor of which this country boasts.

It is the old, old battle of millions against human lives, of the toiler against the taskmaster—a conflict for the right to earn living wages.

The foundation stone is the men's union. Though the manufacturers have a union—they call it an association—for their mutual protection, they deny to the men the right to belong to a union and frankly announce that under no circumstances will they unionize their works.

They are willing, they say, to arbitrate—providing the question of unions is eliminated.

Here is the indictment drawn up by the men against the manufacturers:

First.—That, in defiance of the law, they have refused to pay their employees in cash for the services received, paying instead in "punch books" and store orders.

Second.—That, in defiance of common fairness and honesty, and after having signified their acceptance of the union's offer of a 15 per cent reduction in the regular wage schedule, they have cut the wages 15 and 20 per cent below these rates.

Third.—That they have taken the bread and butter from the mouths of 7,000 persons because their employees sought mutual protection through lawful and proper organization.

Fourth.—That, having banded themselves together for mutual protection, they deny to their employees the same right.

Fifth.—That they have coerced their employees in ordering them to purchase from their own "general stores" or stores otherwise designated by them.

This is the indictment that the men lay against them, and it is spelled in the hollow cheeks, the faded eyes, the deep lines that are graven in almost every other face in Bridgeton.

The average trade life of a glass blower is 11 years. Then the lungs give out; if not the lungs, the heart, and often both, for the lungs are the human bellows which shape into cunning fashion the molten glass. But of the ills or their calling these men complain not.

"We have no objection to our men going to any church they please," said one of the superintendents. "In fact, we rather encourage it, you know, but trades unions are different things. They might ruin our business."

This struggle in Bridgeton and its neighboring towns dates back a dozen or more years. At that time and immediately after there were started at Fairiton, Bridgeton, Medford, Glassboro, Clayton, Elmer and Eastlake the nucleus for the present mammoth commercial glass interests that have since grown up. The system was known as the south Jersey nonunion belt, because the works employed nonunion men and established a rate scale 5 per cent below the then accepted labor wage.

From its beginning to the present crisis, though the country has seen many commercial disturbances and more extended periods of prosperity, the trend of wages in this nonunion belt has ever been downward until today the employers pay their men 35 per cent below what is the union rate.

No wave of prosperity, no matter how wide its area, has ever been broad enough to reach the workmen of Bridgeton or its sister towns.

The cheap rate of wages gave the manufacturers the chance to underbid their more generous rivals farther north in the state, but increase of business meant nothing to the glass blowers. The benefits were not theirs.

Profiting by the example set elsewhere, the "general" or what is known as "the company store" annex was started. In this store the employee could get anything from a needle to a bottle of medicine, and he was told that he had better purchase of his employer "and thus save the middleman's profits."

If he did, and paid the prices charged, he was soon so much in debt that he could never hope to have a cent to spare or to spend. Ultimately he received no money to handle.

If he did not patronize the store, his workdays were few, and the result was the same.

Next came the "punch book," a curious leaflet marked in little squares at the outer edge like a commuter's ticket, each square representing 1 cent or 2, or 5 or 10, the whole number of squares aggregating $3 or more. These were devised for the single men in the works. They got their tobacco on it or anything else they needed.

These "punch books" were given to the men, as were the general store orders, in lieu of cash for services rendered.

These conditions, the reduced rate of wages, the "store orders" and the "punch books" are what forced the men to make one last, desperate, struggle to free themselves forever.

And if the men lose, the blow to trades unionism in this section of the state will be vital.

The manufacturers as one man stand up and absolve themselves of all evil intent. They say the men have been well paid and have had the handling of their own cash. They say the men are of the best type of citizens—thrifty, sober, honest and faithful—but they cannot explain why it is that 99 per cent of them, thrifty and sober though they be, own neither home nor bank account and live a hand to mouth existence.

Three-fifths of the 7,000 workers in Bridgeton never handle a cent of their earnings in cash.

Isaac Nelson, general secretary of the National Glass Blowers' association, exhibited over 8,000 pay envelopes of the employees, every one of which showed that the employee had not received a cent in cash.

The envelopes usually bore such legends as "store," "rent," "drawback," "sales," and these were made to balance the face value of the earnings marked on the envelope.

To further "help" their employees some of the glass works rent houses to them. They are situated close to the works, just outside the fences, and there, in the barren sandy waste, they stand, rickety, darksome, unrepaired and without paint. The trees about them are stunted and famished, and their barren limbs cut silhouettes like ogres' claws against the sky.

These houses are paying investments, though. The best rent for $9 and $10 a month; the worst at $7.50, and at no other spot in the city would they bring half so much.

There is no doubt as to what will become of those who live in the company houses and who have gone on strike, in the event of their failure to pay this month's rent promptly.

Secretary Perry of the Cumberland Glass works says:

"If the men don't pay their rent promptly, they will have to vacate at once."

While there was a chance of the men working in the Cumberland and the company had the opportunity to handle their cash it was all right.

Thus it was that pay day after pay day—Christmas, Thanksgiving or Fourth of July, it made no difference—these toilers marched to the paymaster's window, expecting a few dollars to take home, and over and over again they went away with sinking hearts with "store orders" and "drawbacks" instead of cash. The employers had the wheat, they took home the husks.

But all other questions pale in this strike beside that of the unionizing of the works. This is the main bone of contention. The manufacturers openly denounce the unions. The men, to show their grit, have just organized Local Union, No. 1, and affiliated, 225 strong, with the United States and Canada unions.

There are now out of employment, as the result of the blowers' strike and in sympathy with it, about 6,000 men, and, despite the most desperate attempts of the employers, but 21 nonunion men have succeeded in getting into the town.

The picket lines of the strikers are carefully arranged. There are relays of "bike scouts," there are the stationary pickets, there are the missionary pickets, there are others watching the various factory exits and entrances ready to argue the point with any weakling or antiunion man who happens their way.

There are scouts boarding every morning train, and in this drag net of unionism no nonunion man may escape.

Everywhere, withal, there is good order. There is no strife, for intelligence holds sway. The strike is timely from the viewpoint of the workers. It is in charge of a cool headed leader, Dennis A. Hayes, a man who has sounded the depths of the labor problem and whose practical good sense and sound judgment are expected to go far toward winning the strike if the men abide by his advice.

The plan of the Bridgeton manufacturers to get other mills to take up their contracts has proved a failure. The leaders of the strike threaten to close any factory which attempts to help out the nonunion works.—Bridgeton (N. J.) Cor. New York Evening Journal.

WAGES IN RUSSIA.

How the Workers Support Themselves Through the "Artel" System.

A very carefully worked out table of the wages of factory hands in all the chief manufacturing districts of Russia has most kindly been placed at my disposal, together with some most valuable notes relating to the present condition of skilled labor in Russia, by a very eminent Russian political economist.

From these data it appears that the average wages of "factory hands" in the whole of Russia, working the whole year through, was estimated last year at £18 10s. per annum; the average in the government of St. Petersburg being about £23 10s., and that in the central districts around Moscow £16 15s. per annum.

The following estimate of the annual average wages in certain typical trades I have selected from the data placed at my disposal, and, being derived from an official examination that has just been made, will be of considerable interest when compared with the wages paid in our own and in other manufacturing countries of western Europe in the corresponding trades. I should add that the differences between the maximum and minimum rates are due to the varying rates of wages in different localities; that the average earnings during the winter half of the year would be from 20 per cent to 25 per cent less than half the annual total given below, and that the earnings of women in each trade are about 30 per cent less than those of men.

In all trades, whenever possible, the hands are engaged for piece work instead of being paid for time. In this estimate the earnings are the utmost that could be obtained by men working full time the whole year through, or 3,300 hours:

	Maximum. £ s. d.	Minimum. £ s. d.
Cotton weavers, per month....	3 10 0	1 1 0
Dyers, per month.....	2 10 0	1 4 0
Wool spinners, per month.....	3 19 0	2 11 0
Wool weavers, per month.....	3 9 0	1 0 8
Silk weavers, per month.....	3 19 0	1 1 4
Velvet weavers, per month....	2 11 0	1 4 9
Linen weavers, per month....	2 1 0	0 17 0
Linen bleachers, per month...	2 8 4	0 10 0
Jute weavers, per month.....	2 12 0	1 4 0
Paper makers, per annum.....	24 10 0	13 19 0
Sawmills, per annum.....	25 10 0	11 4 0
Cast iron foundries, per annum.....	38 0 0	20 0 0
Machine makers, per annum..	54 0 0	20 0 0
Blacksmiths, per annum.....	22 0 0	10 1 0
Cement manufacture, per annum.....	25 0 0	17 0 0
Potters, per annum.....	29 5 0	11 8 0
Tanners, per annum.....	41 3 0	10 16 0
Shoemakers (machinists), per annum.....	32 5 0	13 14 0
Brewers, per annum.....	31 10 0	21 5 0

The above rates of wages do not, of course, refer to those paid to foreign workmen, who, as specialists, are often brought over to start some new industry.

Thrifty as the Russian working classes are, they would find it hard to support themselves, and frequently a large family, upon such wages as these were it not for the national "artel" system. The "artel" is an association of from six to sometimes as many as 18 or 20 workmen, generally from the same village districts, who elect a "starosta" as their chief. In most trades the "starosta" alone makes all arrangements with the employer for the members of the artel, and it is characteristic of the Russian peasant that even when he has made a manifestly unfair bargain for them the artel hardly ever attempts to get rid of its chief until the period for which he was elected has expired. Nearly all the large manufacturers provide barracks for their work people, in which lodging, light and firing are furnished at from 1 shilling to 18 pence a month per head for adults. In those barracks there are generally three sets of dormitories—one for the married men, a second for the unmarried and a third for the unmarried women and children, a general dining room and a kitchen. The stoves in the latter serve to heat the whole building in winter and also to cook the work people's meals. These are provided for each artel by the starosta, each member contributing a fixed sum for his board. Very often the starosti of several artels unite so as to purchase provisions at wholesale rates. The food, consisting mainly of cabbage soup, rye bread and occasionally a very small quantity of meat at 3 pence or 4 pence a pound, rarely exceeds 10 shillings a month—or at most 12 shillings, including lodging. When the peasant workman is fortunate enough to be clothed from the homespun produce of his village holding, even those low wages often leave him a balance of six or seven pounds a year, a fact which the savings banks statistics clearly prove.—St. Petersburg Cor. London Times.

On Mail Cars Only.

Organized labor throughout the country has reason to rejoice over the decision promulgated by Postmaster General Smith that the sign "U. S. Mail" or other sign indicating the carrying of mails must be used only on cars operated exclusively by street car companies for the carrying of the mails. This matter has been before the public for many years and has been used by the different companies throughout the country to break strikes on more occasions than one.

True's PIN WORM Elixir
The only sure, safe, entirely vegetable remedy for worms in children or adults. Harmless under any conditions. A speedy cure for all disorders of the blood and the digestive organs.
Price 35c., at your druggist's. Write for free book on "Children." DR. J. F. TRUE & CO., Auburn, Me.

Cheap washing soaps and powders, too,
With alkali are strong;
The dire destruction which they do
Is sure to show ere long.
But Ivory Soap will never hurt
The fabric, howe'er tender;
It makes short work of stain and dirt,
But *no* work for the mender.
COPYRIGHT 1895 BY THE PROCTER & GAMBLE CO. CINCINNATI

A lady in Boston writes:—"We always had trouble with our coffee till my husband brought home a pound of the Empress Brand. We have been using it now for several months."
EMPRESS
(Maloberry Java)
Tea and Coffee Dept., Donnell & Gilbride Co Lowell.
COFFEE

WALL!!
What Are You Doing This Warm Weather?
WE ARE PAPERING HOUSES.
Don't You Want Yours Papered?
LOWELL WALL PAPER COMPANY,
GEORGE W. CHASE, Prop., 42 Church St., Lowell, Mass.
IS THE PLACE TO GO.

LIVERITA
THE UP-TO-DATE
LITTLE LIVER PILL
CURES
Biliousness, Constipation, Dyspepsia, Sick-Headache and Liver Complaint.
SUGAR COATED.
Sold by all druggists or sent by mail.
Veritas Medical Co., Chicago
100 PILLS 25 CTS.
For sale by Ellingwood & Co., Druggists, Lowell, Mass.

DOW'S SODA
Our new Soda Fountain is a fountain of health. The purest waters properly charged, the genuine fruit syrups, our own making, served in the most palatable manner is making our Soda Fountain famous. Soda water drinkers are leaning heavily Dowsward. And no wonder.
DOW'S ROOT BEER
Is a regular full jewelled, 18-karat, double distilled palate tickler. It quenches that dry feeling it is delicious. It is just as healthful as nice. It is the result of over 25 years making and serving Root Beer. Just step up to the fountain, ladies and gentlemen, and delight your taste thermometer at 5c a glass. Other flavors ditto.
A. W. DOWS & CO.
38 Central Street.

Does Baby WANT A WHEEL?
Then call for one of our Adjustable Go Carts, just as comfortable for an infant as a carriage, and later on you can use it for the child as it grows older.
Should you prefer a carriage we can furnish them as low as the lowest.
Don't forget us on Screen Doors or Window Screens. Remember we are up to date on them and have a large stock to show you.
& CO.
GAYNOR
25 Prescott Street.
Telephone 669-4.

THE LOWELL SUN
JOHN H. HARRINGTON, Proprietor.
SUN BUILDING, LOWELL, MASS.
Member of the Associated Press
$3.00 Per Year. --25c. Per Month

CIRCULATION COUNTS....

In estimating the cost of advertising, remember that circulation is what counts. When a paper with one-half or one-third the circulation of The Sun asks Sun rates for advertising space, you can readily see how cheap our rates really are.

The real cost of advertising is not the rate per inch, but the rate per inch per thousand of circulation.

The Sun not only leads all the local papers in circulation but it easily leads any two of them combined. The Sun is conceded to be

LOWELL'S GREATEST NEWSPAPER.

The vindication of Dreyfus and the disgrace of France is at hand.

Lowell is getting a great deal of notoriety out of her no-license; it is so rare for a city of her size to take a bold step towards public order and reform.

Thomas F. Connolly is an enthusiastic worker for the toilers in our mills and judging from the testimonial tendered him last night, his efforts are appreciated.

The abductors of Baby Clark have been promptly arrested and will undoubtedly be severely punished. The discovery of the lost child and the arrest of the kidnappers were due to the wide publicity given to the matter by the newspapers.

France has turned from the Dreyfus case sufficiently long to honize Major Marchand, the African explorer who returns with honors. France has apparently a great weakness both for deification and demonification. Major Marchand and Capt. Dreyfus are notable examples.

The commons committee has at last given some attention to the need of completing the new Rogers Park. That particular park should be finished with or without a pond preferably without, because as things go at present, it is not likely that a pond would receive the attention necessary to make it wholesome and ornamental.

There are some places selling booze and the police say they cannot detect them for the reason that they cannot search the person. Will not a search warrant of the right kind empower the officers to relieve walking speakeasies of their stock of liquid goods? In such cases experience has taught that where's there's a will, there's a way.

Schlatter, the monte-bank "healer" is still at large. He continues to draw crowded houses and do no healing. Exchange.

He didn't draw a big house in Lowell and for that reason he said he would do no healing. He left the impression that had the house been filled with the deaf, the halt and the blind, he would have cured them all.

On top of its other troubles Lowell is threatened with a visitation of "the bud moth." The Lowell Sun should attend to this new danger at once.—Haverill Gazette.

Oh No! That will offer a fine opportunity next year for some of the politicians to get a graft upon the legislature. We must have another moth commission right away so that another graft may be propagated.

It is more than passing strange that Postmaster Thomas with the awful example of the late Gov. Greenhalge whose private secretary he was, before him, should have followed so closely in the path which led Greenhalge to ill-health and an untimely death. Let us hope that Nature has warned Colonel Thomas in time.—Cambridge Press.

The case of Colonel Thomas is indeed very sad. He was a dear friend of our late townsman, Governor Greenhalge, and probably no individual outside the governor's family was more deeply grieved at his death than was Col. Thomas. The work that he did during the governor's last illness bore heavily upon him and it probably started the mental trouble to which he finally succumbed.

THE SENATE DID RIGHT

The senate which is the conservative force of the legislature, refused to concur with the house in passing Rep. Hayes' bill to legalize liquor advertising in a no-license city or town. While the case decided in the lower court has been appealed to the supreme court and the decision is pending it is the wisest course for the legislature not to change the law until the supreme court passes upon the matter. It is just possible that the supreme court may overrule the decision of Judge Hadley upon this question, though his decision seems to be a fairly logical interpretation of the law as it stands.

The present law, however, will work no serious detriment to the newspapers or the city while remaining on the statute book another year and if the decision of Judge Hadley be sustained it is quite likely that the law will be changed next year. But had the law been changed this year it would not exonerate the Mail, inasmuch as the action of the legislature would not be retro-active. The repeal of the law would not excuse any violation of it while it was in force.

GREAT VICTORY FOR LABOR.

It is very seldom that the legislature takes such a bold and determined stand in favor of labor organizations as it did in passing the Trades Union Insurance bill over the governor's veto.

This is certainly a recognition of organized labor that is very rare and very gratifying to the labor unions. While fraternal insurance is generally tabooed by the legislature, the Trades unions are exempt from the usual restrictions in that line and so far as we understand the import of the measure they will be empowered to provide an insurance paying a sick and death benefit. They have carried on such insurance to some extent but with the additional powers given them in this bill they will be able to do so more successfully and the unions will be protected under the law in enforcing their rules, which was not the case before.

The Trades unions of Massachusetts are to be congratulated on this signal victory. The members who engineered the matter through the legislature deserve the gratitude of organized labor. It is a step in the right direction and one which will undoubtedly strengthen the labor unions throughout the state, and help them very much to battle for their rights more successfully than ever before.

CRISP GOSSIP.

Crash suits are coming.

Country roads are in fair shape.

Did you drink much pink lemonade?

A woman is never too old to be touched by attention.

Cupid's harvest—the month of June. On with the June bride.

The cup defender will be launched this month. Hail, Columbia!

Tewksbury Centre is becoming a great trysting place for lovers.

A woman who refuses to divulge a secret is called a mean, stingy thing by other women.

It was dreadfully hot in Lowell yesterday, especially under the canvas tent in the Fair Grounds.

When one woman says she has not been another for an age, she is careful not to add it to her own.

Golf stands an excellent chance of supersedling base ball as the national game if it progresses in public favor in years to come the way it has this year.

Ada Melrose's suit against Carse Payton to recover $350 damages for alleged wrongful discharge under contract, was recently dismissed on the ground of improper service of summons on a Sunday.

The high prices of the new-fangled box kites take them out of the reach of the average small boy but give the little fellow some old newspapers and some flour paste and he will have just as much fun "holding the string."

It is said the fumigation on board of ocean vessels completely ruins everything in the leather line shoes, belts, and pocketbooks. In fact, everything in leather shrinks to about one-fourth of its size after going through the process of fumigation.

A well known authority speaking of the use of pine tar to prevent the passage of maple worms says that in order to stop the worm two bands should be put on, one about a foot from the base of the tree and another four or five feet higher.

It is not likely that the Lowell school committee will take any action on the wearing of short skirts by school teachers during school hours. The question is too delicate a one to be handled by such modest young men as compose our school board.

A woman in Waltham has been fined for horsewhipping another. If this goes as a precedent to be followed much of the charm will vanish from these delightful little social meetings, which furnish such excellent and hitherto cheap advertising.

Avoid drinking large quantities. Drinking pints of liquids will not quench the thirst any better than sipping slowly a twentieth part of the amount and it may do much mischief to the stomach. It must be remembered that the sense of thirst is not in the stomach but in the throat, and water sipped and swallowed slowly will be as effectual as anything in satisfying it. Mineral waters are pleasant and satisfactory in warm weather and it is well to drink them while staying away from the summer ones you are very sure of the water supply, which in the country is often inadequate. Too much aerated water should not be drunk; fruit juices are really more refreshing and wholesome.

LOWELL AND NASHUA ROAD.

The annual meeting of the stockholders of the Wilton and Peterboro and Nashua and Lowell railroads were held in Nashua Thursday. Hon. Solomon Spaulding, who has acted as president of the Wilton road for 22 years, and has filled the position, tendered his resignation. Board of directors elected as follows: Cyrus A. Ramsdell, Harvey A. Walling, John A. Spalding, George O. Whiting, Charles A. Ramsdell; clerk, Isaac S. Whiting. The board organized as follows: President, Harvey S. Whiting; treasurer, William E. Spalding; clerk of the board, John A. Spalding.

The Nashua & Lowell has now $60,000 surplus and pays a 9 per cent. dividend. The stock is now selling at $200 per share. The following are the officers: Directors, Francis A. Brooks of Boston, William W. Bailey of Nashua, C. E. A. Bartlett of Chelmsford, Alfred S. Hall, Winchester; Edward A. Newell, Wilton; treasurer, W. W. Bailey of Nashua; clerk, W. A. Lovering of Nashua.

HOSTETTER'S CELEBRATED STOMACH BITTERS
The Better the HEALTH, the longer the LIFE.
Hostetter's Stomach Bitters makes good health—therefore long life. It cures Indigestion, Constipation, Biliousness and all troubles arising from a weak stomach. It makes people well and keeps them well.

By J. E. Conant & Co., - - - - Auctioneers

Office, Lowell, Mass.

Sales for Week Ending June 10, '99

MONDAY AFTERNOON.

AT FOUR O'CLOCK.

I have got three lots of land at the corner of Rogers and Rea streets that I have practically determined to advertise and sell without limit or reserve to the highest bidders at absolute auction. Mr. Conant has chosen Monday, the fifth day of June, 1899, as the day, and four o'clock in the afternoon as the hour for my sale.

Now then, you come to the sale promptly on time, rain or shine, and I will sell you one or more of the lots as you may elect, on easy terms. The corner lot is far and away the most desirable lot to improve in the immediate vicinity of the junction of Rogers, Fairmount, Laurel and Boylston Sts. It is as high as any; is the only one that faces them all; it also looks out and through Hazel street. The Nesmith street line or Oakland cars pass the lots every fifteen minutes. Gas, water, etc., right at hand. Sewerage only need short extension to reach the premises. There isn't a prettier, more attractive, or so respectable section of homes of moderate value in Lowell and the corner lot has some business prospects. This part of Lowell has had a very healthy, strong and vigorous growth; has held its own through the past five or six years far better than almost any other portion of Lowell. Under the circumstances it will come faster and make profit quicker. I feel that if I held my lots another year I should get very much more for them; yet I want the money and somebody else will make the profit.

The corner has a frontage of 59 feet on Rogers street, 168 feet on Rea street, and an area of 10,973 square feet; the other lots have areas of 4100 square feet, and frontages of about 50 feet on Rea street. All are ready to improve. The sale should bring many buyers together, the opportunity is a good one; it is just chances of this sort that prove profitable and if you stay away, it may be to lose the best chance of the season.

The purchaser of the corner lot must deposit with or secure to the auctioneers $150 as soon as the lot is struck off, the purchasers of the other two lots must each do the same with $75.00 DANIEL A. REARDON.

MONDAY AFTERNOON

AT 5.15 O'CLOCK.

I am to sail with my family for Sweden on the 4th day of July next, and propose to take up my permanent residence there. The fact that I am to leave the country is sufficient reason with me to determine the absolute and immediate sale by public auction of my real estate on Billerica street. On Monday, the fifth day of June, 1899, beginning promptly at 5.15 o'clock in the afternoon, rain or shine, I shall positively sell without limit or reserve of any kind whatsoever, to the highest bidder at public auction, my home, No. 24 Billerica street, within 200 feet of Lawrence street, comprising a splendid two and one-half story house of four rooms and large pantry on each floor, two finished attics and cemented cellar, all in excellent order and condition, inside and out. It is nicely arranged, prettily finished and a very substantial building. I have rented the upper part of the house and it makes a good home of six rooms. Stable for two horses, carriage house for two vehicles, and carpenter shop. Outside buildings for summer kitchen or wash room. 17,515 square feet of land beautifully laid out with shade trees, 52 fruit trees, grape arbors, shrubbery, flower beds, paths and vegetable garden. The frontage is 70 feet and the premises are well fenced. This property is the most desirable, attractive and handsomest place of its value there is in the city of Lowell today. It has water, gas and sewerage; Lawrence street line of electric cars within two minutes' walk; you have got to see, examine and look this property over or you will never realize or appreciate it. Its got to be sold. Terms will be easy and the purchaser must deposit with or secure to the auctioneers $300 as soon as the premises are struck off.

IMMEDIATELY AFTER ABOVE, 4140 square feet of land just opposite my house and running from Billerica street to the Concord river; is high, dry and never affected by high water; it has a frontage on street of 70 feet, also a frontage of 70 feet on river. The purchaser must deposit with or secure to the auctioneers $50 on this lot as soon as struck off. The premises will be open for inspection after 10 a. m. on day of sale or before on application. I have given up my position and intend to be about the house until day of sale.

PETER OHLSSON.

TUESDAY AFTERNOON.

AT FIVE O'CLOCK.

I am out of health, all alone, and unable to take care of my property; in other words, I have either got to sell it or actually neglect it. Under the circumstances I have chosen to sell it and will on Tuesday, the sixth day of June, 1899, at 5 o'clock in the afternoon, regardless of weather or any conditions sell a two and half story house of nine rooms and cellar, 1027 Gorham St. Corner lot at the corner of Gorham and Lincoln streets, containing about 3500 square feet of land, 40 or more feet on Gorham street and 82 feet on Lincoln street.

The two parcels adjoin each other. The house was built by my late husband, who was a carpenter and builder and he built it to live in himself and occupied it to the end of his life. The lumber and finish was all selected; never was a house more honestly constructed; closets, chests, sets of drawers, and many other conveniences all through the house. It is in perfect order and repair; has two tenements, one of five rooms and one of four rooms; has water closets, sewerage, etc.

The lot has sewerage, sidewalks, and all city conveniences facing it on both streets and all assessments are paid for same. Seven minutes' electric car service pass the premises. The house will be open for inspection after 10 a. m., on day of sale. Three-quarters of the purchase money on each lot can remain on mortgage if purchasers so desire. The property is well located, is in a neighborhood that has always held its own in values, will always rent, is a safe place for investment or improvement, the property is going to be sold. The purchaser of house and lot must deposit with or secure to the auctioneers $250 as soon as the lot is struck off. The purchaser of corner lot must do the same with $150.

MARY A. FLECK.

WEDNESDAY AFTERNOON

FIVE NEW COTTAGE HOUSES for just what they will bring at auction. I am interested in about 41 lots of land in Ayer's City or ward eight, Lowell, lying between the Boston Road, Plain street, Quebec street, and land of the J. M. G. Parker estate. The plot is practically level, is all high, dry, and a very sightly location in my judgment, there is not a healthier spot in Lowell; city sewerage is now within a short distance and can be very easily extended at slight expense, yes, and will undoubtedly be extended to the premises as soon as necessity requires it. City water already runs through the property. Gorham street is easily within five minutes' walk through Manchester street, Chelmsford street is easily within seven minutes' walk through Plain street; both streets have fifteen minutes' electric service, city hydrants for fire service now on the several streets through the premises. Upon this plot of land I have erected five very substantial, modern, and up-to-date cottage houses which I propose to sell at absolute auction on Wednesday, June 7th, 1899, at five o'clock in the afternoon.

The sale will be without limit or reserve of any kind or nature, the highest bidder to be the positive buyer in each and every case, the terms to be very easy, each purchaser to deposit with or secure to the auctioneers $150 as soon as each cottage is struck off, the sale to take place rain or shine. Make inquiries either at my office or the office of the auctioneers. The houses will be open for inspection all day the 4th of June and after 10 a. m. on day of sale.

EACH COTTAGE has six rooms, large pantry and cellar, bay window front and piazza; each chamber has large closet and so has every other room, except parlor; sanitary arrangements are ample and perfect; back entries are arranged for refrigerators; the arrangement, conveniences and finish of each cottage is unusually good and complete; in my opinion there are no better cottages of their size in this section of the city.

The cottages are numbered 11, 19, 21 and 27 Penn avenue, 163 Quebec St., the lots contain from 2941 to 3516 square feet of land each.

The frontages are 40 feet; there are lots intervening between each cottage so that the purchasers of the houses can secure additional land at fair prices if they should so desire. My object in building and offering the cottages to the highest bidders at auction is to develop and start the property which is now practically surrounded by improvements is within 200 feet of Manchester street and being so near the Lowell Bleachery, Shaw hosiery, Howarth & Watson's, Criterion Knitting company, Coburn Shuttle company, Harvard Brewing company, two foundries, two boiler shops, yes, and several other industries, yet they are sufficiently far away to provide a cosy, quiet and attractive home for most anybody in ordinary circumstances; schools, churches, and stores all within short distances.

It isn't very often that so desirable and well located properties of their value are offered for what they will bring at public auction. It is a great chance for the laboring man who desires a quiet, respectable and comfortable home.

J. W. BENNETT.

THURSDAY AFTERNOON.

MORTGAGEE'S SALE.

The John M. Hodge land, near Totman street or just off Varnum avenue; the Elvira M. Alverson estate, No. 94 Vernon street. We have as mortgagee voted to advertise and sell by public auction on Thursday afternoon, June 8, 1899, the herewith parcels of real estate on the several described premises at the hours mentioned below.

AT TWO O'CLOCK.

11 2-3 ACRES OF LAND adjoining the Wm. Rolfe estate, also land of Edward S. Howe and Nelson Rolfe; it is just off Totman street, opposite the Wm. Rolfe buildings, now occupied by Gilbert J. Secord. On the land is a barn used for storage of hay; the grass from the lot was sold standing last year for forty dollars. The land has a good soil and is a mighty good piece, if it was properly cared for. Some day it is going to be worth some money and it will undubitedly sell at a price that the purchaser can afford to keep it and wait for the market. It is not more than two miles from Pawtucket bridge.

AT 4.30 O'CLOCK.

THE ELVIRA M. ALVERSON RESIDENCE, No. 94 Vernon street, next to the Pearson estate at the corner of Sixth street and about opposite the Daniel Sherwood residence. Large house of eight rooms, large halls, closets, cellar kitchen and cellar, all heated by furnace. The lot has 12,000 square feet of land with a frontage of 92 feet and it is a most excellent lot; is only half occupied and offers a splendid chance for another house. This property is somewhat out of repair but a slight outlay in paint and a few minor repairs by a carpenter will put it in prime condition. That it most needs is plainly in sight. It is beautifully situated, has a most remarkable and unusually extensive view, is certainly an attractive realty and should prove exceedingly desirable to many a family who would buy the pleasantest sort of a home well within the pocketbooks of a large and respectable element in Lowell. Much more could honestly be said of the advantages and merits of this property, yet to fully appreciate it and realize what is offered, considering of course, the price it will sell for, you must see it, see from it, and thoroughly examine its substantial qualities and true value. The already voted and granted extension of the electric road through Beacon street will be within two minutes' walk of the premises.

The purchaser of the Hodge land must deposit with or secure to the auctioneers $200 as soon as the lot is struck off. The purchaser of the Alverson property must deposit with or secure to the auctioneers $300 as soon as the lot is struck off; other terms very liberal.

LOWELL INSTITUTION FOR SAVINGS, Mortgagee.
By GEORGE J. CARNEY, Treasurer.

By J. E. Conant & Co., - - - - Auctioneers

Office, Lowell, Mass.

Sales for Week Ending June 10, '99

Continued.

FIRST BATTALION

Drill of High School Young Ladies.

EMMA MANNING HUNTLEY DIRECTED DRILL

The Attendance Large and Drill Excellent.

At the High school hall last evening, the young ladies of the First battalion of the High school participated in the annual drill. The attendance was larger than the seating capacity of the hall, notwithstanding the intense heat.

The drill was under the direction of Mrs. Emma Manning Huntley and reflected much credit upon her ability as a teacher of physical culture. The pretty, animated scene of the evening opened with a march by the battalion, and was followed by Delsarte drill, a wand drill and a fancy march. There was not a single hitch in the exercises from start to finish and it was plainly a work of pleasure not of duty on the part of the fair young girls.

The officers of the battalion are as follows: Major, Edith Sarah Richardson captain, Co. A, Florence E. Gray; captain, Co. B, Bessie E. Adams; captain Co. C, Alice L. Livingston; captain, Co. D, Mabel C. Walsh; Co. A, adjutant, Harriet B. Whitaker; Co. A, second lieutenant, Lucy M. Stevenson; Co. B, first lieutenant, Laura B. Conant; Co. B, second lieutenant, Minnie E. Parker; Co. C, first lieutenant, Katherine V. Miskella; Co. C, second lieutenant, Grace I. Farrell; Co. D, first lieutenant, Ella M. Collins; Co. D, second lieutenant, May L. Eveleth.

The drum corps consisted of Misses Anna E. Russell, Rosalie M. Roach, Anna G. Fels and Leslie Adams; the fifers were Misses Lilla E. Roche and Mary Reilly the color bearers were Miss Jessie A. Sargent, second battalion, and the accompanist was Miss Marguerite M. Elvin.

BOXING GOSSIP.

Boston sports report that Young Sharkey, who is coming here next Wednesday night, to box with George Gardner at the Nutone club will bring plenty of backing with him as he has many followers in Boston who have money to lose. Though Sharkey has a big sounding name and no small reputation it is nevertheless believed here that Gardner will have no difficulty in beating him.

The friends of Tom McLaughlin, the Kerry champion, are betting large sums that he will be successful over John Dion of the P. A. C., in their preliminary go on the night of June 7.

Bob Fitzsimmons was the victim of a wonderful dream yesterday. Fitz places great store by dreams and the past winter he ran against an alleged palmist and astrologer. The professor studied Fitz's gnarled mitts and gave him some inside information of the chances of raising a hair-crop fringe to beat the flies at their fly game this summer; he told Bob how much money he would make, what a great fighter he had been, how he had won all his battles; and sundry other things the gentleman of occult science told the champion which made the kangaroo satisfied with himself and sure that the man of signs and sure-thing tips knew his business. Thus, although it might not be suspected, Fitz is subject to highly imaginative flights from long association with dream books, palmists and policy gigs which sometimes cause him nightmares. While out on the Bath beach road hustling toward his training quarters Fitz toured along yesterday in that blissful state of mind between somnambulency and a contemplation of barrels of money at the end of a long lane, with a prostrate foe writhing on the ground in all the pains of a solar plexus punch. Suddenly his thoughts were half awakened by a rude charge from an unexpected quarter of half a dozen armed men, loaded with blackjacks, coupling pins, typewriters and writing paper. The enemy ordered Fitz and Fred Taral, the well known jockey, who accompanied the champion to throw up their hands and while the unfortunate twain were in that precarious condition, assailed them with showers of cuss words, shameful insults, and taunts of battle. The toughs, for such they proved to be, gave Fitz's gentle feelings a rude jar, but after discovering that the two had nothing but money with them, allowed them to depart. When Fitz woke up he was tempted to follow the terrible toughs, and thrash them within two inches of their lives but second thought prompted him to return to his gymnasium, where he punched the ball for three hours without relaxation. All indications point to Fitz's coolness and moderation under the trying circumstances and he received several baskets of flowers from the villagers when they learned of his bravery and forbearance. The attack, in Fitz's mind, was made at the instigation of some person or persons who wished to draw him into a free-for-all in order to injure him for his chances with Jeffries. In the light of what has been said before, the dream which Fitz had was startling in its lofty flights and can only be condoned by the early training of his bright young mind. Not much collateral was hung up yesterday for exchange on the outcome of the big mill although one bet made, if the story is true, shows a predilection on the part of somebody for Jeffries' chances against Fitz. Paddy Pickett, a New York member of the fancy, bet $200 even with a Chicago sport on the champion. Frank Burgess staked $500 against $1000 with Al. C. Herford on Jeffries and J. G. Hansell bet $200 against $150 on Fitzsimmons. It is stated that Jim Jeffries is tired of his training siege and that he is disposed to rest as he is at the weight he intends to fight. Billy Delaney introduced rope jumping in his man's exercises yesterday and after a spell of graceful and easy skipping, Jeffries sparred with his brother Jack.

A match may be arranged for June 16 at the Broadway A. C., New York, between Jack Dwyer of South Boston and Tim Kearns at 133 pounds. Tom Maguire is trying to make it a preliminary bout between Dal Hawkins, the California featherweight and Jack O'Brien. George McFadden says he cannot get ready in time to meet O'Brien on June 16.

Jig Stone of Charlestown is open to box any 118-pound man hereabouts.

Terry McGovern commenced to train at Fleetwood yesterday for his bout with Billy Barrett at the Broadway, June 9.

Tim Callahan, the clever little Philadelphian, is out with a challenge to Billy Roichford of Chicago who lost to Pedlar Palmer on a foul.

Patsey Haley, the Buffalo featherweight, is open for business against any of the crack 118- or 120-pound boxers.

ENTERED INTO BUSINESS.

Thomas F. McKay, for a number of years a driver for Severance, the Chapel Hill baker, has entered into business on his own account and has taken the agency of Fox's famous pies and also handles the National Biscuit company's goods. He will supply the trade of both stores and private families as usual and will be pleased to deliver goods to any part of the city. Tommy is a hustler in his business and we are pleased to hear that he has launched out for himself. We wish him success in his new undertaking. He can be found at 33 Cady street.

Judge and Mrs. S. P. Hadley have announced the engagement of their youngest daughter, Anna Winsby to Mr. William Abbott Lawson.

A GIRL'S COMPLEXION.

Comes From the Inside.

Whenever I failed to get my coffee for breakfast, I would have a sick headache before noon. It seemed to me a curious thing that a naturally healthy girl should have sick spells of this kind unless she had been dosed in the morning with something. I naturally concluded that all was not right, and inasmuch as I was in a very nervous condition anyhow, I went to the doctor for a nerve tonic. He told me I would have to quit drinking coffee and when I said I could not possibly do it, because I always got sick if I did not have the coffee, he said "Use Postum Food Coffee." Well, I tried it twice and gave it up because it tasted so flat.

One day I was up to Dr. Ruggles' Infirmary and remarked to Mrs. Ruggles that the doctor had told me that I must leave off coffee and wanted me to use "this new fangled stuff called Postum" but that it was positively unbearable. She said: "My dear, you never have had a good cup of Postum evidently. I said, "No, I never have. I have only tried it twice." "Well," she said, "you go back and look at the package and you will observe that the directions insist upon continued boiling at least fifteen minutes, not that length of time for the pot to set on the stove, but it must stay there until it begins to boil, and then boil fifteen minutes. I will guarantee you will get a fine, delicious tasting, black, rich cup of coffee and perhaps better flavored than any you ever tried before. The old-fashioned coffee is actually killing you," she said. "You are terribly nervous and your complexion is a long way from what it should be at your age."

Well, when I got home, I tried making some Postum at once and followed directions carefully and I must say it was just delicious. I have continued to use it ever since. I am well and hearty now and my complexion has cleared up so that during the last three months people remark to me continually "How clear your skin is!" I am naturally of a light complexion and fair. Dr. Ruggles has all of his patients use Postum instead of the ordinary coffee. I have induced papa to take up Postum and he likes it very much. One of our neighbors, Mr. C. A. Barke, was ill in bed with heart and some kind of stomach complaint. He was a habitual coffee drinker, but when he got down, Mr. Ruggles took his coffee away and gave him Postum Food Coffee. He is almost well now and says that he believes the Postum was the main cause of his recovery. A great many in our town use Postum in place of ordinary coffee. Miss Mabel Rangle, Stafford, Kan.

COPARTNERSHIP NOTICE.

The late firm of C. H. Coburn & Co., consisting of Charles H. Coburn and Edward F. Coburn, having been dissolved by the death of Mr. Edward F. Coburn, the subscribers have formed a copartnership and have taken and will carry on the business of the late firm from June 1, 1899, under the same name at the same place, Nos. 63 to 71 Market St., Lowell, Mass.

CHARLES H. COBURN.
GORDON TWEED.
FREDERIC W. COBURN.

STOCKS AND BONDS

E. C. Stanwood & Co.

BANKERS,

121 Devonshire St.,

BOSTON, MASS.

Investment Bonds.

LISTS SENT ON APPLICATION.

W. L. DOUGLAS SHOES BEST IN THE WORLD

For 15 years the leader in men's fine footwear at a popular price.

W. L. Douglas shoes are Union made, by the best skilled-workmen in this country. Look for the stamp on the innersole when buying.

BOOT & SHOE WORKERS UNION UNION STAMP Factory No. 45

We are the exclusive agents for

LOWELL

J. D. HALEY, 29 Gorham St.

Uppmann's Extra 5 Sold Everywhere.

As the mercury goes up Hires Rootbeer goes down

THE CHARLES E. HIRES COMPANY, Philadelphia. Makers of Hires Condensed Milk.

GEM Ice Cream Freezers

Best in the World.

"Quintuple" Garden Hose, five-ply, warranted.

W. T. S. Bartlett

The Up-Town Hardware Store,

653 MERRIMACK STREET.

Summer Session.

To educate for first-class bookkeeper or stenographer with the least loss of time and money, get extraordinary offer of special summer course at the

N. E. BUSINESS UNIVERSITY,

Runels Building, Merrimack Sq., Lowell, Mass.
W. J. Sanders, Prin. C. E. Williams, Mgr.

Ladies' Kid Oxfords

Whose quality and style gives them the stamp of $1.25 kind, we offer them for,

85c. Pair.

J. J. LONERGAN,

215 DUTTON ST.

Ocean Park House, Lynn Beach

OPEN

June 1st. Newly furnished throughout. One minute from the Beach and our beautiful new Ocean Park. Special attention paid to elderly people and families. Your patronage solicited. Mrs. M. J. McGinn, Prop.

SEASON 1899.

NOW FOR REFRIGERATORS

We have the best solid oak Refrigerator. Galvanized iron linings, removable shelves and adjustable shelves. This is THE LAPLAND. The only Solid Cleansable Oak Refrigerator made. 20 per cent. discount from manufacturers price list. Also White Mountain

Ice Cream Freezers

WINDOW SCREENS 25c.

Doors, all sizes; Oil Stoves to burn at Lowest Prices.

Goods Warranted the Best Money Can Buy.

ROBERTSON'S

POPULAR FURNITURE STORE.

82 Prescott Street.

NARROW ESCAPE

Three Boys Found in a Cat-Boat.

THEY DRIFTED ABOUT ALL NIGHT.

Rescued by Two Young Naval Officers.

By Associated Press to The Sun.

LYNN, Mass., June 2.—After drifting all night about Swampscott bay, clinging to the bottom of an overturned cat boat, three youths named Benjamin R. Jones of Everett, Charles H. Oliver and Willis C. Rhodes of Lynn, were rescued when almost ready to sink by two officers of the United States navy, Lieut. W. B. Fletcher, who was on the Massachusetts during the war, now attached to the American Ordnance Works in Lynn, and Lieut. J. L. Jaynes, formerly commanding the cruiser Peoria. The three boys started from Second beach, Swampscott, in a cat boat named "Spray." The boys clung to the bottom and drifted about the bay all night, calling for help. Their cries were heard about 4 a. m., by Mrs. Alice Ives Breed, prominent in women's club circles, who aroused her husband Hon. Francis W. Breed. They aroused Lieuts. Fletcher and Jaynes, who obtained a boat and rescued the youths off Red Rock, three-quarters of a mile away. The three boys said they would not have been able to cling to the boat more than a few minutes longer.

MORE SMALL POX

Two New Cases Discovered in Fall River.

By Associated Press to The Sun.

FALL RIVER, Mass., June 2—Two new cases of small pox were today discovered and the victims conveyed to the contagion hospital, erected in 48 hours by the health authorities. One of the victims, Telephore Hanley, came here from Providence three weeks ago and visited then the home where the first case of small- pox was discovered. The health board believed this was the original case. Several other cases of sickness are being closely watched for developments.

SOUZA FATALLY INJURED.
By Associated Press to The Sun.

FALL RIVER, Mass., June 2.—John Souza, employed in the thread room of the Union mill, was found lying in the alley with a wound on the head which afterwards proved to be a fractured skull. Nobody can be found who saw the accident but it is suspected that while cleaning the machinery he fell against a gearing. He will probably die.

FORGERY CHARGE

MADE AGAINST COLONEL PATY DU CLAM.

By Associated Press to The Sun.

PARIS, June 2.—The arrest yesterday evening of Lieut.-Col. Du Paty de Clam, who in 1894 was charged with the investigation of the first charges made against Dreyfus, was ordered after the minister of war, M. Krantz, had consulted with the premier, M. Dupuy. The prisoner who is confined in the military prison at Cherche Midi, is charged with forgery and uttering forgery. It is not yet known whether he will be tried before a court martial or a disciplinary court.

CAPT. HENRY HORN.
By Associated Press to The Sun.

LONDON, June 2.—Captain Henry Horn, the well known yachting editor of the Times and for many years associated with the Field, died yesterday evening. He formerly commanded several yachts and sailed in some of the first America's cup races.

MANY PEOPLE BURNED.
By Associated Press to The Sun.

CRESTON, Iowa, June 2—During the burning of the general store of Edward Townsend at Macksburg, an explosion of gun powder wrecked the building, burying a number of people. Thomas Whitworth was killed and several were badly injured.

AN EARTHQUAKE SHOCK.

SAN FRANCISCO, Cal., June 2.—At 11.15 last night, a sharp shock of earthquake was felt in this city. The vibrations were from north to south. Windows were broken in various parts of the city. No one was injured.

Eye-sight by Absorption. Dr. Taylor.

BICYCLES.

Our full line for 1899 for Design, Quality and Price it has never been equaled.

COLUMBIA, CHAINLESS, $75
Models 59 and 60.
COLUMBIA, CHAINLESS, $65
Models 50 and 51.
COLUMBIA, CHAIN, $50
Models 57 and 58.
COLUMBIA, CHAIN, $45
Models 45 and 46.
COLUMBIA, CHAIN, improved, $40
Models 49.
HARTFORD, $35
Patterns 19 and 20.
HARTFORD, $30 and $31
Patterns 7 and 8.
VEDETTES, $25 and $26
Patterns 21 and 22.

We also offer a complete line of Juveniles, 20 to 26 in. wheels, at prices ranging from $20 to $25.

The above Columbia and Hartford Bicycles are unapproachable. It is the finest line of wheels the world has ever seen. Call for catalogue.

The Thompson Hardware Co.
SOLE AGENTS.

SAVED BY A POSTAL CARD.

Thousands who have written for one of the free trial bottles of Dr. David Kennedy's Favorite Remedy have literally had their lives saved by a postal card. They got the trial bottle, and it proved to them that Dr. David Kennedy's Favorite Remedy was the only real cure for diseases of the Kidneys, Liver, Bladder and Blood, Rheumatism, Dyspepsia and Chronic Constipation. They bought a large sized bottle of their druggists and it benefited or cured them (*the above is not an idle statement, but the result of careful investigation*).

You can do the same thing. If you are in doubt as to whether you have trouble with your Kidneys or Bladder, put some of your urine in a glass tumbler and let it stand 24 hours; if it has a sediment, or a milky, cloudy appearance, if it is ropy or stringy, pale or discolored, you should lose no time in taking Dr. David Kennedy's Favorite Remedy; it can be had of all druggists at $1.00 a large bottle, or six bottles for $5.00. It is without question the surest medicine of the age to put a stop to such dangerous symptoms as pain in the back, a frequent desire to urinate especially at night, scalding burning pain in passing water, inability to hold urine and all the unpleasant and dangerous effects produced on the system by the use of whiskey and beer.

Send your full name and address to the DR. DAVID KENNEDY CORPORATION, Rondout, N. Y., and be sure to mention this paper when a trial bottle, with pamphlet of valuable medical advice, will be mailed to you absolutely free. The publishers of this paper guarantee the genuineness of this liberal offer.

GEN. CHAS. KING

Says Situation in Philippines is Serious.

By Associated Press to The Sun.

SAN FRANCISCO, Cal., June 2.—Brigadier General Charles King, who returned home from Manila on the transport City of Puebla, because of ill-health, said in an interview: "The situation in the Philippines is most serious. The people of those islands will keep up a guerrilla warfare and there is no telling when the hostilities will cease. When they are whipped, they retire to the jungles. Subsisting on practically nothing, they have no need for a base of supplies. It will necessitate a large force of men to subjugate them completely. The war in the Philippines is by no means ended. The volunteers who fought in the Philippines are a splendid lot of men, capable and accomplished fighters. They behaved like veterans when under fire and there is no limit to their courage. Their record in that awful country will adorn pages of American history recently made and yet unwritten." General King will remain in this city for a few days and then will leave for the east.

TO SELL A RAILROAD.
By Associated Press to The Sun.

SIOUX CITY, Iowa, June 2.—Judge Shiras of the United States District court yesterday ordered the Sioux City Terminal Railway & Warehouse's bonds and interest held by the Trust property sold to satisfy $1,500,000 of bonds and stock held by the Trust company of North America.

LONG SENTENCES

IMPOSED ON ASSAILANTS OF CHARLES PIERCE.

By Associated Press to The Sun.

NEWBURYPORT, Mass., June 2.—Judge Bishop in the superior court today passed sentence upon the three men who were convicted of highway robbery at Lynn last March, when Charles S. Pierce, a retired ship builder, was held up and an attempt was made to rob him. Felix Golden was sentenced to not less than 15 nor more than 18 years in state prison. Charles T. Rogers received a sentence of not less than 12 years nor more than 15 and Lawrence Kenny not less than eight years nor more than 10.

LONG PRAISES DEWEY.
By Associated Press to The Sun.

BRAINTREE, Mass., June 2.—Secretary of the Navy John D. Long, was given an enthusiastic greeting as a guest at the 22nd annual Founder's Day exercises at Thayer academy today.

Secretary Long spoke of Admiral Dewey as the deservedly great naval hero of the closing half century and said it was pluck and nerve which led him to sail into Manila harbor and attack the Spanish fleet, when he knew that the nearest port he could reach in case he failed was 10,000 miles away.

NO MORE VOLUNTEERS.
By Associated Press to The Sun.

WASHINGTON, June 2.—The cabinet at its meeting today decided that there was no present necessity for the enlistment of volunteers.

CEDED TO GERMANY.
By Associated Press to The Sun.

MADRID June 2—In the speech from the throne at the opening of the Cortes today it was announced that the Marianne, Caroline and Palaos islands were ceded to Germany by the late cabinet.

WEAK MEN

No Money in Advance

MEDICAL TREATMENT ON APPROVAL

To any Reliable Man.

Marvelous appliances and remedies of rare power will be sent on trial, WITHOUT ANY ADVANCE PAYMENT, by the foremost Company in the world in the treatment of men weak, broken, discouraged from effects of excesses, worry, overwork, etc. Happy marriage secured, complete restoration or development of all robust conditions.

No C.O.D. fraud; no deception; no exposure. New medical book with full account sent under plain letter seal without charge. Address

Erie Medical Co., Buffalo, N.Y.

THE FIGHT IS ON

Ohio Republican Factions are Lined up.

STATE TICKET IS BEING NAMED.

A Hot Contest for Gubernatorial Nomination.

By Associated Press to The Sun.

COLUMBUS, Ohio, June 2.—Owing to the conference of leaders, it was late before the republican state convention resumed work today. The auditorium was unable to hold all having tickets, although the seating capacity of the auditorium is 4000. It was 10:20 when Chairman Kerr rapped for order.

The reports of the committees on rules and order of business and on permanent organization were adopted. The report of the credential committee, seating Cox delegates from Hamilton county, the Holcomb delegates from the Cuyahoga, the Nash delegates from Franklin and others, as previously reported, was adopted with opposition.

The counties were then called for the presentation of names for the nomination for governor. The name of Hon. H. M. Daugherty was presented by James H. Holcomb, chairman of the contesting Cuyahoga delegation that had just been seated.

The name of Judge George K. Nash was presented by Henry C. Taylor of Franklin county.

The name of Judge L. W. Hall was presented by Judge E. W. King of Sandusky.

The first ballot for governor resulted Daugherty, 311; Nash, 289; Jones, 76; Nevins, 82; Hull, 39; Durban, 48; Douglas, 60; Orr, 17.

Necessary to a choice, 407.

On the second ballot the changes were so much in favor of Nash as to indicate his nomination. Nash gained only one vote in Cuyahoga county but when Cox cast the 56 votes of Hamilton county solid for Nash, there was a tremendous demonstration.

Nash was nominated on the second ballot. Chairman Holcomb of Cleveland attempted to move to suspend the rules and make it unanimous before the ballot was completed but the ballot proceeded.

On motion of Chairman Holcomb of Cleveland the nomination of Nash was made unanimous without a count.

George M. Nash is a leading attorney of Columbus and is 45 years of age. He had been prosecuting attorney of Franklin county, attorney general of the state, member of the supreme court and during four campaigns chairman of the state committee.

GEN. ZERLINDEN

CONSENTED TO RELEASE OF COL. PICQUART.

By Associated Press to The Sun.

PARIS, June 2.—The Echo de Paris this morning says that General Zerlinden, the military governor of Paris, has consented to the provisional release of Col. Picquart, who is in prison on the charge of revealing documents concerning the national defence on the demand of General Marquis de Galliffet. The Petit Republique has a report that Lieut. Col. Du Paty de Clam, who was arrested and sent to the Cherche Midi prison last night has attempted to commit suicide in prison. Several papers announce that proceedings will be taken against General Mercier, former minister of war, and other officers.

JAPANESE SPIES CAPTURED.
By Associated Press to The Sun.

SEATTLE, Wash., June 2—According to Oriental papers received from the Kinshi Maru, Japan is much aroused over the report from Shanghai that 12 Japanese spies had been captured by Russians at a place called Tosang, presumably on the Liao Tung peninsula. Particulars of the affair were meagre, but it is understood that the men were executed in a fortress without trial.

STEAMER ON FIRE.
By Associated Press to The Sun.

LONDON, June 2—The British steamer Banffshire from Wellington, N. Z., March 28, is burning fiercely in the Victoria dock here. A man on board her has been killed.

GOVERNOR'S VETO.
By Associated Press to The Sun.

BOSTON, June 2.—The senate today sustained the governor's veto of the veterans' preference bill by a vote of 20 to 14. The house rejected the bill appropriating $10,000 for dredging Cohasset harbor.

WAS INSTANTLY KILLED.
By Associated Press to The Sun.

SALEM, Mass., June 2.—Cornelius McCarthy of Beverly, a shoe cutter, was instantly killed by a train on the Boston & Maine railroad at the Mill street crossing here this morning. Mr. McCarthy was a widower, 48 years of age and leaves several children and step-children.

FOR ALLEGED PROFANITY.

Officer Lynch of Tewksbury, this morning arrested George and James Mullen for using profane language, and brought them to Lowell. This afternoon he arrested Thomas Mullen, another brother. The alleged offence took place near the Wigginville church.

COURT OF INQUIRY.
By Associated Press to The Sun.

WASHINGTON, June 2.—The navy department has ordered a court of inquiry on the recent grounding of the cruiser Brooklyn in New York harbor. The court is composed of Rear Admiral Ramsay, Captain Merrill Miller, Captain Wadleigh, with Lieut. W. J. Sears as judge advocate. The court is ordered to meet at the navy yard, New York, at 1 p. m., Monday.

FR. O'REILLY'S FUNERAL.
By Associated Press to The Sun.

PROVIDENCE, R. I., June 2.—The funeral of the late Father Farrell O'Reilly was held today from St. Theresa's church of which he was pastor at the time of his death. The body was escorted from the parochial residence to the church by school children yesterday and lay in state in the church all night. Two hundred priests attended the services today. Father Farrelly of Central Falls delivered an eloquent eulogy. Burial was in St. Francis' cemetery, Pawtucket.

BOY DROWNED.
By Associated Press to The Sun.

PAWTUCKET, R. I., June 2.—Thomas Hayden, Jr., six-year old son of Thomas Hayden, a well known resident of Cumberland, fell from the John street bridge into the Blackstone river at Lonsdale this morning and was drowned. The body has not been recovered.

A Mother's Responsibility

A great responsibility rests upon mothers at the time their daughters are budding into womanhood. If your daughter is pale, complains of weakness, is "tired out" upon slight exertion; if she is troubled with headache or backache, pain in the side; if her temper is fitful and her appetite poor, she is in a condition of extreme peril, a fit subject for that most dreaded of all diseases—consumption. If you notice any of these symptoms lose no time in procuring

Dr. Williams' Pink Pills for Pale People

They will assist your daughter to develop properly and regularly; they will enrich the blood, strengthen the nerves, and all danger of consumption and premature death will be averted.

Mrs. John Tansey, of 130 Baker Street, Detroit, Mich., says: "We had a serious time with my daughter. She did not have any serious illness but seemed to gradually waste away. Our doctor called the disease by an odd name which as I afterward learned, meant lack of blood.

"We finally found a medicine that helped her. After three months' treatment her health was so greatly improved you would not have recognized her. She gained in flesh rapidly and soon was in perfect health. The medicine used was Dr. Williams' Pink Pills for Pale People. I have always kept these pills in the house since and have told many mothers about them. They have effected some wonderful cures."

—*From the Evening News, Detroit, Mich.*

All the elements necessary to give new life and richness to the blood and restore shattered nerves are contained, in a condensed form, in Dr. Williams' Pink Pills for Pale People. They are a specific for troubles peculiar to females, such as suppressions, irregularities and all forms of weakness. They build up the blood, and restore the glow of health to pale and sallow cheeks. In men they effect a radical cure in all cases arising from mental worry, overwork or excesses of whatever nature.

Dr. Williams' Pink Pills for Pale People are sold in boxes (never in loose bulk) at 50 cents a box or six boxes for $2.50, and may be had of all druggists, or direct by mail from Dr. Williams Medicine Co., Schenectady, N. Y.

TRAIN ROBBERS

Blow up a Train With Dynamite.

Passengers Were Badly Scared But They Were Not Molested—The Robbers Rifled the Safe.

By Associated Press to The Sun.

OMAHA, Neb., June 2.—Union Pacific train No. 1, west bound, was held up at Wilcox, Wyoming, at 2 o'clock this morning. The express car was completely wrecked by dynamite. The safe blown open and contents taken. Engineer Jones was injured by flying debris.

The Union Pacific officials furnish the following account of the robbery of the west bound train No. 1, which left this city yesterday morning.

Just before daylight today in the midst of a drenching rain, the train was held up just beyond Wilcox, Wyoming. The robbers blew up the express car with dynamite, severely wounding the engineer, and then escaped to the mountains. According to the officials of the express company, the robbers obtained only a nominal sum for their daring crime. A posse under command of the sheriff of Carbon county is in pursuit and officers are confident of capturing them.

Union Pacific officials received their first information of the affair from Engineer Jones of the train which was held up. Jones received a scalp wound during the robbery.

The robbers boarded the train at Wilcox at 2.00 a. m.

As the train reached the bridge one mile west of Wilcox, one of the robbers crawled into the cab and at the point of a gun ordered Engineer Jones to pull across the bridge and stop. Meanwhile the others of the gang were at work in the express car. Just as the engine pulled off the bridge there was a tremendous explosion that scattered pieces of the express car for a hundred feet in every direction. The end of the mail car was stove in and several strangers knocked out of the bridge.

It only required a few minutes for the robbers to rifle the safe. They took its contents, signalled their confederates on the engine and before the passengers and train crew were aware of just what had happened were off for the mountains.

It required two hours to clear away the wreckage so the train could proceed to Medicine Bow, the next station, from which the report was sent. The sheriff was notified at once, and with a posse started in pursuit of the robbers.

The passengers were badly scared, but the robbers made no effort to molest them.

PEACE POWERS

Will Discuss Mediation Again Next Monday.

By Associated Press to The Sun.

THE HAGUE, June 2.—The special commission to which projects have been referred has decidedly unanimously to discard all projects not coming directly within the precise aim of the conference.

The third commission has finished the work treating upon good offices and mediation. It has welded the various projects into one which will be submitted or discussion on Monday. When the discussion is concluded the commission will resume their examination, drafting a single arbitration scheme based on the various projects submitted.

PETER GRAHAM ARRESTED.
By Associated Press to The Sun.

BRIDGEPORT, Conn., June 2.—Peter Graham, a boy aged 15 years, was arrested today on a charge alleging connection with the murder of Louis Stahlman, the Hebrew peddler whose body was found in a deserted lane here Wednesday. The boy lives near where the body was found, and he first reported the case to the authorities. He is alleged to have told a number of conflicting stories.

FATHER WAS INSANE.
By Associated Press to The Sun.

THORNTON, Ind., June 2.—A farmer named Wells became insane today here yesterday and threw four of his boys into a well and then attempted to drown himself. He was rescued and arrested. Two of the boys are dead.

THE GLORY OF MAN!

Strength, Vitality, Manhood.

THE SCIENCE OF LIFE; OR, SELF-PRESERVATION.

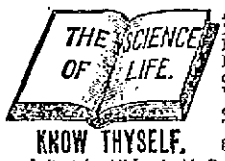

KNOW THYSELF. A Great Medical Treatise on Happy Marriages, the cause and cure of Exhausted Vitality, Nervous and Physical Debility, Atrophy (wasting), and Varicocele, also on ALL DISEASES AND WEAKNESSES OF MAN *from whatever cause arising.* True Principles of Treatment. 370 pp. 12mo, with Engravings. HEAL THYSELF.

It Contains 125 Invaluable Prescriptions for acute and chronic diseases. Embossed, full gilt, PRICE ONLY $1 BY MAIL (sealed). (New edition, with latest observations of the author.)

Read the GREAT WORK now and KNOW THYSELF. for knowledge is power.

Address The Peabody Medical Institute, No. 4 Bulfinch St., Boston, Mass. (Established in 1860.) Chief Consulting Physician and Author, Graduate of Harvard Medical College, Class 1954. Surgeon Fifth Massachusetts Regiment Vol. The Most Eminent Specialist in America, who Cures Where Others Fail. Consultation in person or by letter, 9 to 6; Sundays 10 to 1. Confidential.

The National Medical Association awarded the Gold Medal for this Grand Prize Treatise, which is truly A BOOK FOR EVERY MAN, Young, Middle-aged, or Old, Married or Single.

The Diagnostician, or Know Thyself Manual, a 94-page pamphlet with testimonials and endorsements of the press. Price, 50 cents, but mailed FREE for 60 days. Send now. It is a perfect VADE MECUM and of great value for *WEAK and FAILING MEN* by a Humanitarian and Celebrated Medical Author, distinguished throughout this country and Europe. Address as above. The press everywhere highly endorse the Peabody Medical Institute. Read the following.

The Peabody Medical Institute has been established in Boston 37 years, and the fame which it has attained has subjected it to a test which only a meritorious institution could undergo.—*Boston Journal.*

"The *Peabody Medical Institute* has many imitators, but no equals."—*Boston Herald.*

TRADE MARK. Palmo Tablets. Fifty Cents Per Box.

HEALTH, POWER, ENERGY, stop *forever* all weakening drains, feed the brain, replace wasted tissues, and send rich, life-building blood bounding through every part of the system, making every organ act and causing you to glow and tingle with newly found strength. You're a new man, as clean as a hill! The greatest NERVE TONIC ever discovered. Palmo Tablets cure quickly and forever Nervous Debility, Varicocele, Atrophy, Loss of Memory, Sleeplessness, Dyspepsia, Kidney Disease. $1.00 a box; 12 boxes (with guarantee, costing only $5.00). Sent anywhere. HALSID DRUG CO., Cleveland, O.

Sold at Goodale's Drug Store, the best and cheapest place in Lowell for drugs and medicines 217 CENTRAL STREET.

There is No Getting Away

From the fact that the Sunlight takes special pride in their Shoes. A clever Shoe for the ladies is the famous $2.50 TRI-ON-FA SHOES

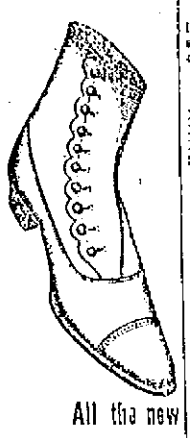

All the new toes and lasts. Our sales for this Shoe have simply been enormous. Sold only by us

SUNLIGHT SHOE STORE, 100 CENTRAL ST.
W. S. GRADY.

SAFE SURE SPEEDY

MME. LE CLAIR'S FAMOUS FRENCH REMEDY

Never Fails.

ENDORSED BY THOUSANDS

Of ladies as a periodical regulator without an equal, successful when Cotton Root, Pennyroyal, Ergot, etc., have proven worthless, 25 two-cent stamps brings trial package, and convinces the most skeptical of their wonderful properties. Send 4 cents in stamps for pamphlet, containing valuable information for ladies. Address LeClair Pill Co., U. S. Agents, Boston, Mass. N. B—All correspondence confidential and returned with trial package.

Goodale's Drug Store, Fiske's Block 217 Central street, Lowell.

Zyno, Zyno,

The Great Mexican Spring Tonic.

Drive disease from your system by using it, or you will have trouble before the summer is over.

Sick Headache, Jaundice, Billiousness and liver troubles. It is a positive cure.

FREE SAMPLES AT

Goodale's DRUG TORES,

217 CENTRAL STREET.

We Have Just Received an Invoice of 18 and 14k. Wedding Rings.

Also a large line of Silver and Silver Plated Ware suitable for Wedding Presents. Our Optical department is second to none in the city.

J. D. Grant

64 Merrimack Street.

MORPHINE

If you are in the CLUTCHES of this Terrible FIEND or have friends in that condition—WE GUARANTEE TO CURE BEFORE PAYMENT.

New England Russell Cure Co.,
1 Somerset Street, Boston, Mass.

For Women.

Dr. Tolman's Monthly Regulator has brought happiness to hundreds of anxious women; have never had a single failure; longest cases relieved in 3 to 5 days without fail; no other remedy will do this; no pain, no danger, no interference with work; by mail or at office $2, write for further particulars. All letters truthfully answered. Dr. E. M. TOLMAN CO., 170 Tremont St., Boston.

DR. WALKER DENTIST

Lawn Mowers

We carry the largest stock in Lowell including the "Imperial" and the "Keystone." For a low priced mower we offer the

"Rover"

12 in., $2.15; 14 in., $2.40; 16 in., $2.75. More than 300 in use in this city. LAWN RAKES AND GRASS SHEARS, RUBBER HOSE AND HOSE REELS.

Nasturtium Seeds

12 distinct sorts and colors.

Mixed Sweet Peas

53 distinct sorts and colors.

Lawn Grass Seed

for dry or shady lands.

EVERYTHING FOR THE GARDEN.

BARTLETT & DOW

216 CENTRAL STREET.

Peter J. Brady, Grocer.

NEW STORE:
Cor. Gorham and South Highland Streets.

Choice Teas, Coffees, and Spices

Try our New Brands of Flour, the Best in the City, "The King Arthur," "Crown of Gold," and "Enniquet."

DAILY BARGAINS.

$100 UPRIGHT PIANO.

Seven and one-third octaves. Used but little. Condition fine.

GEORGE A. GARDNER

10 PRESCOTT STREET.

JOHN W. McEVOY, 127 Central St. Opposite American House, COUNSELLOR-AT-LAW.

LOTHROP & CUNNINGHAM, 182 Merrimack Street, PHOTOGRAPHERS

W. A. LEW, 49 John Street, CLOTHING CLEANSED, DYED AND PRESSED.

J. M. KINGSBURY, No. 372 Bridge St., MEATS AND PROVISIONS

DR. DONEHUE DENTIST

Chichester's English Diamond Brand. PENNYROYAL PILLS

Original and Only Genuine. Safe, Always reliable. Ladies ask Druggist for Chichester's English Diamond Brand in Red and Gold metallic boxes, sealed with Blue Ribbon. Take no other. Refuse dangerous substitutions and imitations. At Druggists, or send 4c. in stamps for particulars, testimonials and "Relief for Ladies," in letter, by return Mail. 10,000 Testimonials. Name Paper. Chichester Chemical Co., Madison Sq., Phila., Pa. Sold by all Local Druggists. PHILADA., PA. Sold by Geo. C. Goodwin & Co., Boston, Mass. General Agents.

Everybody Has a Desire to Dress Neat and Clean.

And no matter how careful we are sometimes get our clothing soiled and that makes us look shabby. It is not necessary to purchase a new suit of clothes on that account. Bring your suit to the

BAY STATE Dye Works

On Prescott Street,

and they will cleanse them for you, removing all stains and for a small cost will make them look as good as new. Remember the place

54 Prescott Street.

BAY STATE DYE WORKS.

BLOOD POISON

Primary, Secondary and Tertiary BLOOD POISON permanently cured in 15 to 35 days. You can be treated at home for same price under same guarantee. If you prefer to come here we will contract to pay railroad fare and hotel bills, and no charge if we fail to cure. If you have taken mercury, iodide, potash, and still have aches and pains, Mucous patches in mouth, sore throat, pimples, copper colored spots, ulcers on any part of the body, hair or eyebrows falling out, it is this Secondary BLOOD POISON we guarantee to cure. We solicit the most obstinate cases and challenge the world for a case we cannot cure. This disease has always baffled the skill of the most eminent physicians; $500,000 capital behind our unconditional guarantee. Absolute proofs sent sealed on application. Address COOK REMEDY CO., 1398 Masonic Temple, Chicago, Ill.

BUY OF THE MAKER, P. F. Devine

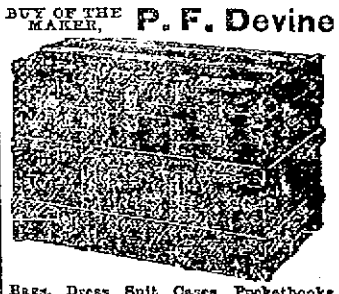

Bags, Dress Suit Cases, Pocketbooks, Leather Novelties, etc.

55 Merrimack Street, Lowell, 416 Essex Street, Lawrence.

SWIFT'S LOWELL Animal Fertilizers

Most Productive, Most Reliable, Least Expensive.

Factory So. Lowell

OFFICE:
44 No. Market St., Boston, Mass.

HOW FITZSIMMONS WILL WIN THE FIGHT.

And the Science by Which Jeffries Will Prevent Him if He Can.

A fighter, like a poet, is born and not made. Every man can and should learn to box well. But every man, no matter what skill he may acquire, cannot become a premier pugilist any more than he can become a star actor, leading lawyer or eminent physician. The ability to fight, like that of acting, is a natural gift.

What are the attributes of a champion boxer? He must have head as well as heart; Spartan fortitude to endure as well as to inflict punishment. Next, it is essential that he should have the patience of a Job as well as the dash and impetuosity of a war horse. Many an aspiring boxer has had his ambition nipped in the bud by losing his temper and leaving a fatal opening to an adversary at a critical juncture in the contest.

Most important of all, a boxer should possess speed in the highest degree, have a cat-like activity of foot and be an unerring judge of distance. It is in the latter qualification that many fighters fall short. They strike out quickly and forcibly enough to knock down a bull, but as they have not accurately gauged the space to be traversed they fail to land. A few such wasteful expenditures of energy quickly tire a boxer and give an alert and skillful adversary a tremendous advantage in the game of hit, stop and get away. The man who "saws the air" will in time whip himself.

The eye, with the head, heart, speed, skill and condition being equal, is the greatest factor which enters into a boxing contest. By watching the other fellow's eye you can, if your own eyesight is perfect, divine his intentions with almost positive certainty. You should always look your opponent straight in the eye. If you do you will never miss a trick.

Strange as it may seem, a majority of fighters have not perfect eyes. We all know—at least, oculists so inform us—that nine men out of ten have defective vision, but one would naturally think that men engaged in a profession like that of pugilism would not be deficient in that regard any more than a sharpshooter.

Such is the fact, however. Jimmy Elliot, who fought Johnny Dwyer for the heavyweight championship, in 1879, three years before John L. Sullivan won it from Paddy Ryan, was almost blind when he entered the ring. He fought twelve fearful rounds, however, before he was conquered. Pete McCoy, one of the best middleweights of his day, was so near-sighted that he could hardly see three feet in front of him. Yet he could come pretty near holding his own with Professor Mike Donovan, Professor William McClellan and brave Jack Dempsey for a limited number of rounds.

THEIR EYESIGHT.

There are a number of boxers living to-day who have visual defects of some kind; near-sighted, far-sighted, one eye weak, or one aliment or other. They certainly have no heart failure, and the brave fellows are entitled to all they can get.

A word now upon a most important factor. A boxer to reach the top round in the ladder of fistic fame must possess, in addition to head, heart, speed and skill, one other prime requisite—endurance. This is an acquired as well as a natural quality. If a man be sound of mind and limb, have no organic defect, such as heart, lung, liver or kidney troubles, he can in time so harden his muscles and improve his breathing apparatus by faithful, persistent training as to endure for hours through the most spirited kind of a contest.

If he have any of these organic defects, however, all the training in the world will not enable him to get into a condition to endure as long as a sound man, were he as strong as Sandow and as game as Morrissey.

In the older days sportsmen used to believe that all a boxer needed to be successful was either cleverness or gameness. They did not seriously take other qualifications into consideration, and they were inclined to doubt that skill and courage went together in equal proportions.

Thus the old fellows would back John Morrissey against almost anybody on account of his extraordinary gameness, although he was anything but clever, and would, with almost equal promptness, place their money on "Awful" Gardner by reason of his wonderful skill, although they believed him to be a rank quitter. Morrissey, they insisted, could not be whipped with an axe, and Gardner, they argued, could cut almost any man into ribbons.

MAKING STRIDES.

Boxing, like every other profession, has made great strides in the way of advancement. There is as much difference between the old and new schools of boxing as there is between day and night. In the day of Figg and his compeers contingent followed, and they improved vastly on the play. They were shifty of foot as well as speedy of hand. With the advent of Mace in England there sprung up at the same time some very clever men on this side of the Atlantic. The first of these was John C. Heenan. Joe Coburn followed in his steps soon after.

Then came a decadence in the history of the ring, and then a revolution. The revolution was brought on by John L. Sullivan. It was the "knock-out" system. He put to sleep almost every man who faced him in four rounds. He established a new school. Every rising pugilist, big or little, tried to be a "knocker-out." That system flourished for nearly ten years. Then came the present, the golden age of pugilism, the school of Peter Jackson, Bob Fitzsimmons, James J. Corbett, Jim Jeffries, "Kid" McCoy, Tom Sharkey, Jim Hall, Young Griffo and George Dixon.

The public understand it pretty well by this time. Skill became the prime factor and force a secondary one. Rather, it is a combination of the two with skill being given the preference. That combination which looks to a perfect guard as well as a perfect assault, which unites pedal shiftiness and manual speed, is easily the best yet discovered. It knocks the "knockout" system into a cocked hat. Jackson proved that with Slavin, Corbett with Sullivan, Fitzsimmons with Corbett, Griffo with Billy Murphy, not to speak of George Dixon with Dave Sullivan and others.

Boxing hurts no one, be he old or young. Every boy should learn to box, the fighters say. It will make him healthy, strong, self-reliant, manly.

YOU WILL NOTICE THAT JEFFRIES HAS A WONDERFUL LEFT-HAND SWING; WITH THE ARM OF A GIANT AND THE FORCE OF A BATTERING RAM, HE CAN PLAY UPON THE FEATURES OF FITZSIMMONS, IF HE CAN GET WITHIN RANGE OF HIM.

THE MAN WHO HOPES TO KNOCK OUT FITZSIMMONS IS SPENDING HIS TIME BY THE SEA, RUNNING IN THE SAND, TAKING LONG BATHS AND BICYCLING UP TO LONG BRANCH EVERY PLEASANT DAY.

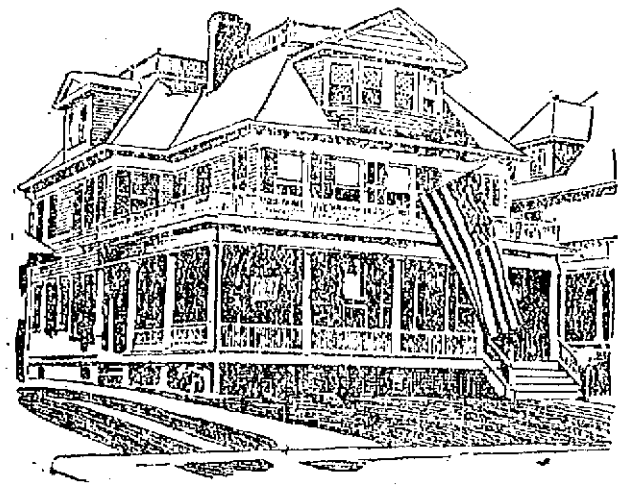

THE TRAINING QUARTERS OF JEFFRIES AT ASBURY PARK.

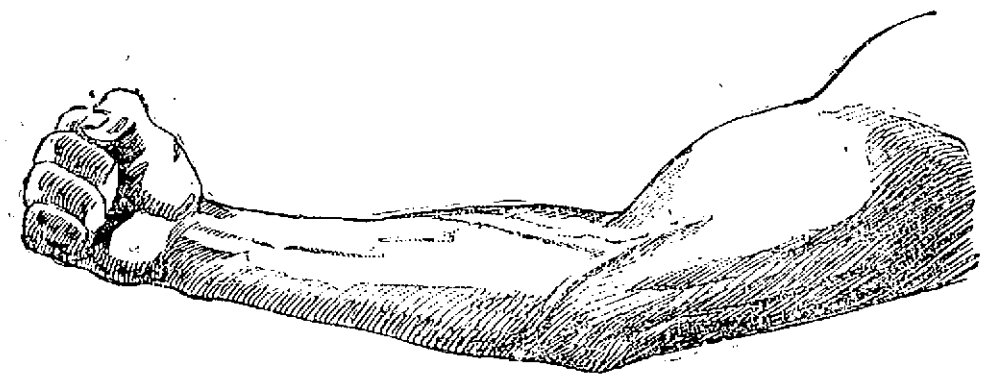

THIS IS THE RIGHT ARM WHICH EXECUTED THE SOLAR PLEXUS BLOW, AND OF WHICH GREAT THINGS ARE EXPECTED THIS WEEK.

FRANCE IS STILL EXPERIMENTING WITH THE SUBMARINE BOAT, WHICH SHE HAS NOW REDUCED TO A REMARKABLY SIMPLE PROBLEM, WHICH HER ENGINEERS CLAIM TO HAVE SOLVED WITHOUT ANY DIFFICULTY.

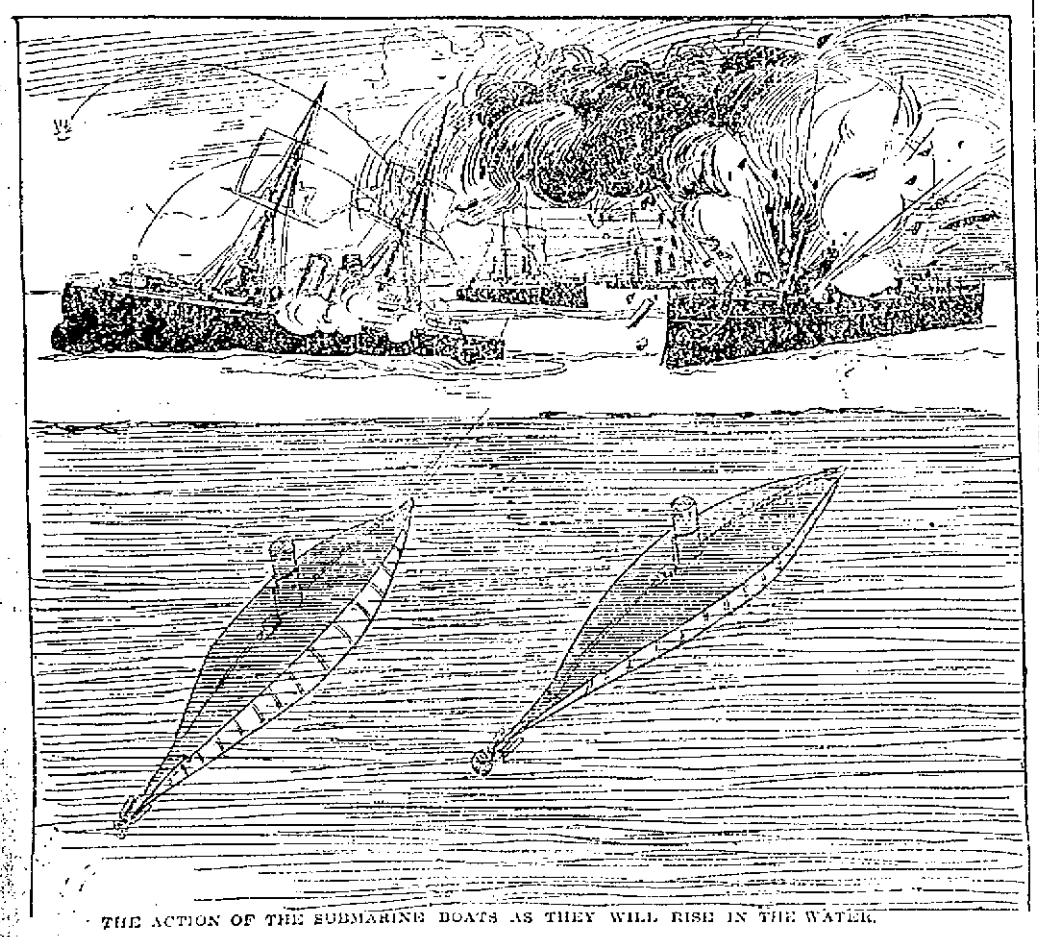

THE ACTION OF THE SUBMARINE BOATS AS THEY WILL RISE IN THE WATER.

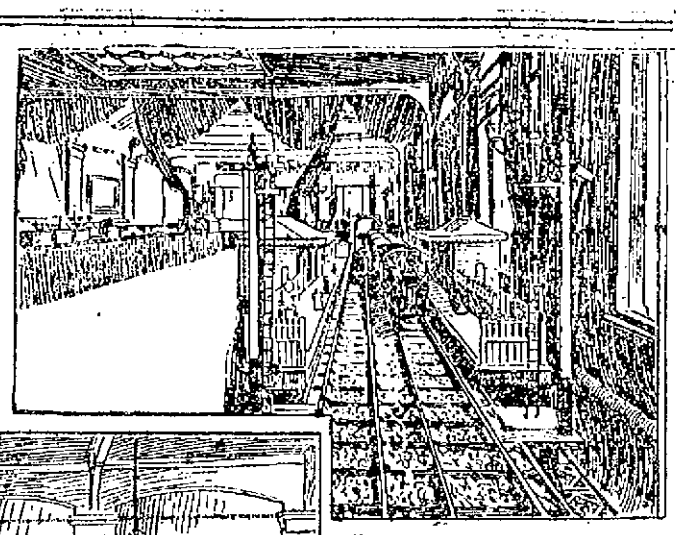

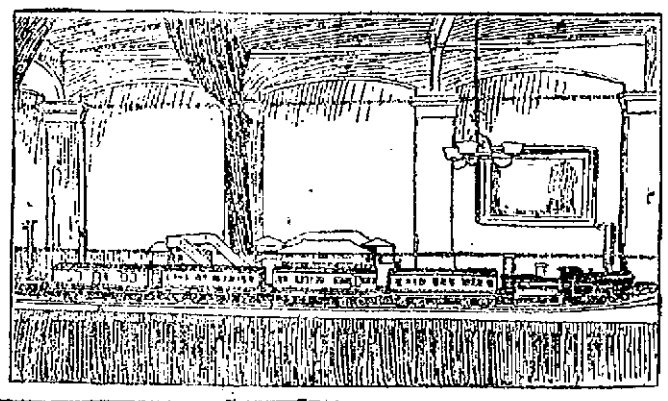

NEW YORKERS HOPE TO TRAVEL UNDER THE GROUND BY MEANS OF THE PROPOSED NEW SUB-SURFACE ROAD.

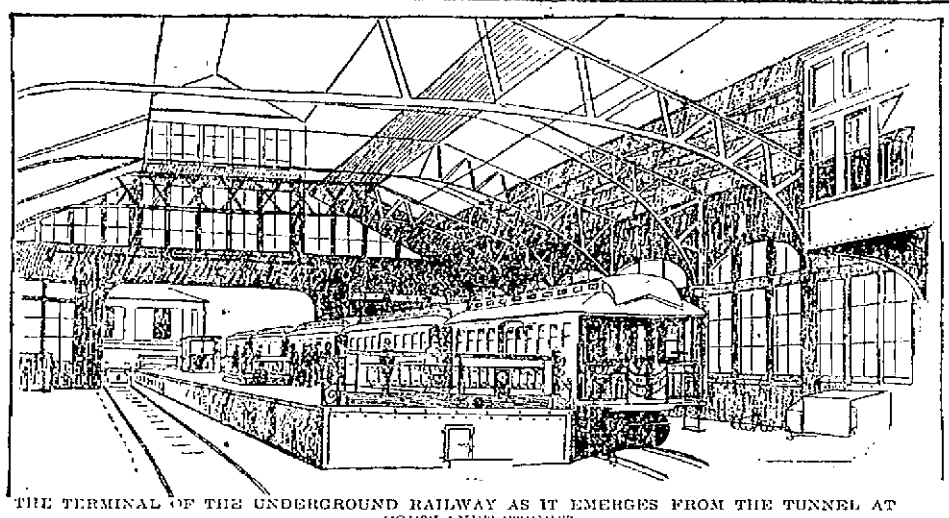

THE TERMINAL OF THE UNDERGROUND RAILWAY AS IT EMERGES FROM THE TUNNEL AT CORTLANDT STREET.

FRANCE AND THE SUBMARINE.

The Republic Has by No Means Given Up Its Endeavors to Perfect Its Navy Under the Water.

The rumor that France had decided to abandon its efforts to secure a perfect submarine navy is emphatically denied by the French naval authorities. Engineers declare that France is vigorously pushing its submarine efforts, and that a boat better than the Zede and superior to the Holland in some respects is being built.

Builders of the submarine boat are finding out that simplicity is the keynote of success. The intricate machinery, one part depending upon the perfect working of another, is being gradually abandoned. The awful catastrophe which befell the Zurlich in the upper waters of the Channel on its trial a year ago, demonstrated that complex machinery was wholly impracticable for work below the surface.

On the surface it is different. If a ship's machinery becomes disabled it can lie idle upon the water. Owing to its air-tight compartments it will surely float, and though it may become unable to steer itself it will drift for days, seaworthy to the very last.

DISADVANTAGES.

The submarine boat labors under the great disadvantage that if disabled it does not rise. The very machinery which ought to bring it to the surface fails to work, and the boat and its crew are held under the water, submerged, until death and destruction befall both.

The simple method France finds is the best. This consists of stored oxygen sufficient to maintain the crew for a certain number of hours, quite sufficient to enable them to do their work. This oxygen is either given out automatically by machinery, which is adjusted to the purpose, or it is given out in bulk, enough for an hour at a time.

The lowering method is also simple. Instead of diving down by means of powerful engines, which, should they fail, would drive the boat to the bottom of the sea, it is gradually lowered by the letting in of water into compartments which are built to receive it.

The water is carefully measured by a gauge, and as soon as the boat begins to sink perceptibly, the inlet is shut off so that the boat sinks very slowly. With a little practice the engineer can let in sufficient water to lower the boat just beneath the surface, but no more. The engines are then set in operation and, with the steering apparatus as a guide, the submarine boat is carried rapidly through the water to its designated port.

To lift the boat the water is pumped out by means of powerful machinery, which drives out the water almost as rapidly as it entered and the boat rises as the water leaves it. Soon it bobs like a bubble on the waves.

There are mechanical means by which the submarine boat can be raised one portion at a time. The prow or bow of the boat can be lifted out of the water like the mouth of a great fish. If big guns are mounted in this mouth-like end of the boat they can be discharged at the time the bow appears above the water, thus making a very powerful submarine adversary out of the submarine boat. The little end bobbing up to the surface and down again will be unperceived by the ship upon the surface, and the little submarine could do deadly work.

THE LIFTING POWER.

To raise one part of the boat, and not another, the same simple apparatus is used. The water is pumped out of the forward compartments, but allowed to remain in the rear ones. This makes the boat lighter at one end than at the other, and the light end naturally has a tendency to rise.

It is all very simple and the French engineers say that there is not a problem in it. If capitalists are ready to advance the money the boats can be built as fast as the navy-yard can turn them out. They declare, moreover, that no experiments are necessary, and that they would be willing to stake their reputation upon the successful working of such a boat.

But the skeptical, who like the scriptural poor, are always with us, point out the danger of a defective valve. In such case they say the boat would go down and all on board would be lost. Owing to the weight of the water in the deep sea the boat would be crushed and the lives of the luckless crew would inevitably be lost; for, owing to the structure of the submarine boat, it would be impossible to escape in time to avoid being crushed by the boat, which would collapse, the top upon the bottom, under the weight of the water.

Submarine enthusiasts laugh at this, and point out the terror with which the first steamboat was viewed upon the Hudson River. At all events, France has resolved to put money into these boats, and France seldom makes a big mistake of this kind.

AMERICAN WHISTLES FOR JOHN BULL.

The familiar, deep-toned signal whistle of American locomotives has only lately been introduced on English railway lines. Until very recently the old-fashioned, shrieking whistle has been made to do duty in warning John Bull of approaching trains. The deeper-toned whistle, like that of the "siren," not only carries further than the old-time English steam whistle, but serves to arrest attention as well at short distances. The ear-piercing shrieks have long been one of the most unpleasant details of railway travel throughout England.

SWIMMING PRACTICE.

A good way to practice remaining under water is to sink to the bottom on the knees and remain there as long as possible; raising the hands above the head will keep you there some time, but if ever you are in danger of drowning do not throw up your arms.

TUNNEL FROM NEW YORK TO BROOKLYN.

It Will Take the Place of the Brooklyn Bridge, Which is Said to be Tumbling.

New Yorkers are to be able to go to Brooklyn by tunnel in just two years.

The State Legislature has just passed the Atlantic Avenue Tunnel bill, which gives to the Municipal Assembly the power to grant a tunnel franchise for a term of fifty years.

The stockholders of the Long Island Railroad have formed themselves into a corporation, and are waiting for the Municipal Assembly to grant them the tunnel franchise. The bill is now before Mayor Van Wyck, after which it will be signed by Gov. Roosevelt. The Assembly will then give the franchise to the corporation, and the work will begin.

This will be the first great tunnel in the United States. There are tunnels under the Rocky Mountains and tunnels on all the railroads, but these were easily accomplished. It is not a difficult matter to bore through solid rock, especially when traffic can be stopped at each end while the men are at work.

UNDER THE RIVER.

But to tunnel under a river is a different matter, as Paris found when it tunneled under the Seine; and that is what the New York corporation is preparing to do. It will tunnel under the East River, taking a route almost directly under the Brooklyn Bridge, and the tunnel which will be two miles in length, will terminate in the busiest part of Brooklyn and New York.

Its New York station will be at Cortlandt street, near Cortlandt ferry, and at Pearl street. There will be elevators at both stations to take the people down, also steps should they prefer to walk. The stations on the Brooklyn side will be at City Hall, at Flatbush avenue and out at Jamaica, L. I. The entire run will be made in twenty-four minutes, thus giving Brooklynites rapid transit from Brooklyn to New York, whether Harlemites have it or not.

To tunnel under the river is such a mighty undertaking that it is no wonder that engineers hesitate to accept it. It is an actual fact that while scores of engineers are willing to draw up plans for the work, few are willing to actually undertake the task of constructing the tunnel.

It was just so with the Brooklyn Bridge. Every constructing engineer knew how to build a bridge, but not every one was willing to spend $20,000,000 on such a bridge without asking other engineers to share the burden with him. Roebling, bolder than the rest, undertook it, but died with anxiety before it was completed, leaving his brother, Washington, to go on with it.

During his last moments he was so weak that Mrs. Roebling was obliged to assist him, and thus it is an interesting fact that to-day many of the most intricate mysteries of the bridge were worked out by a woman.

THE BRIDGE WEAK.

The bridge was a magnificent thing, but it was constructed long before the days of trolleys and elevated railroads. It was not intended that surface cars should travel it at intervals of one minute each, every ton laden with a ton of passengers and freight; nor was it any design that enormously heavy steam cars should travel over the bridge. The bridge was meant for city traffic, not for electricity.

As all the world knows, Brooklyn Bridge has been to field. Three times in the last year a strand has parted, giving those upon the bridge and for a quarter of a mile around a mightily unpleasant shock. Its dull, vicious snap told the fact that it was mightily strained.

This was one of the arguments used before the Legislature for the building of the tunnel, and experts say that the tunnel cannot be completed too soon. It will relieve the congestion of the bridge.

It is estimated now that the tunnel will cost in the neighborhood of $6,000,000, and will require about two years to build. The expense will be borne by the corporation, but the city of Brooklyn will be asked to depress certain of its tracks to accommodate the tunnel exits.

Paris is now building a forty-mile underground railroad, and is doing it by a marvelous method, which does not impede traffic.

This railroad must be built in a still more wonderful way, for the workmen must tunnel from the ends, gradually getting down underneath the deep river which separates New York and Brooklyn, and which is one mile wide under the Brooklyn Bridge.

While the Construction Committee has not laid bare its plans, it is supposed that the tunnel will be built by the method used in the English sub-surface road, namely, that of hydraulic tunneling. Immense instruments are located beneath the surface, and are set to work tunneling toward each other. Each has a mile to travel, but the distance and the direction can be gauged so accurately that when the great tunneling machines meet their sides will correspond within a quarter of an inch.

WORKING INSIDE.

The laborers work inside the machine instead of outside. As the machine bores its way along, pressing the dirt upward and at each side the men inside rapidly cement the space overhead, removing upper parts of the machine for the purpose of doing this.

The machine, while a powerful one, is so constructed that its sides and top are put together with slides, which can be removed when cementing. In boring through solid rock and very dense surfaces, which it is feared will be encountered under the East River, the displaced soil and rock are brought up and placed inside the machine. Not over two feet of progress can be made in a day. At the close of the day workmen remove the debris from the inside of the machine and carry it back to where they started at the beginning of the work. All the loose dirt is thus brought to the level of the surface. Each day the workmen cement and brace the portion of the tunnel through which they passed the day before. It seems small progress—only two feet a day—but the work of tunneling goes on remarkably fast.

The cement when spread in place hardens until it presents a solid wall of masonry two feet deep. The visitors when viewing the masonry wonder how it could be hewn out of solid rock, and are astonished when they are told that it is only cement.

MEALS ANNOUNCED BY MUSIC.

The musical Japanese gongs are being more and more used. In all well-managed households bells to announce meals are not tolerated, but the most fastidious chatelaine does not object to the tuneful cathedral chime of these Eastern bells to call the family to the dining-room.

THE FUTURE OF THE HORSE AS SEEN BY OUR OWN CARTOONIST.

Our cartoonist sees, in the bicycle and in the automobile, the decadence of the horse as a useful animal. Those who want to work will ride the bicycle; those who prefer luxury will take to the automobile cab. The horse, according to our cartoonist, has a choice of one of two things. Either he may grow wings and become a bird, passing thus into the highly ornamental state, or he may die out altogether and his family become extinct upon the face of the earth.

Our cartoonist takes an exceedingly cheerful view of the situation, and seems to think that mankind enjoys the wheel and the automobile better in the long run than the horse's load.

When Lord William Beresford went back to London he began a great crusade for the automobile. He said that while in New York he rode in one constantly, and found it highly satisfactory. With the comfort of a rocking chair and the manners of a kangaroo, it took him from one end of the town to the other in a sort of rapid transit of a gloriified order. The congested state of London's streets, he claims, can be relieved by the adoption of the automobile, whereas the cumbersome horse only takes up unnecessary room.

Our cartoonist calls this picture "What We Are Coming To," but the horse seems to ask "What are we coming to?"

THE MOTOR CAR AND THE CYCLE HAVE DRIVEN OUT THE HORSE AND CARRIAGE IN PARIS, AND HAVE BEGUN AN INVASION OF NEW YORK'S STREETS; LONDON HAS CAUGHT THE FEVER AND THE POOR HORSE SEES HIS RACE BECOMING AS EXTINCT AS DODO.

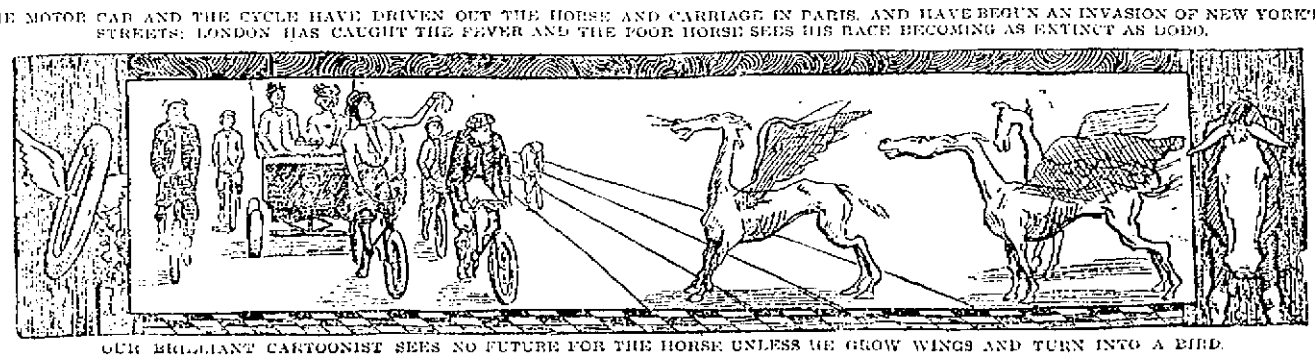

OUR BRILLIANT CARTOONIST SEES NO FUTURE FOR THE HORSE UNLESS HE GROW WINGS AND TURN INTO A BIRD.

LIST OF AWARDS

In all the Tables of Sacred Heart Fair

PROCEEDS WILL EXCEED $5,000

Result Very Gratifying to the Pastor.

The fair of the Sacred Heart parish in which the awards were made Wednesday and Thursday, was in every respect a financial success. The ladies, old and young, who worked upon the various tables spared no pains to accomplish this result and the prospect is that at least $5,000 will be cleared from the fair.

The result is very gratifying to the pastor, Rev. Fr. Reynolds, O. M. I., who had labored very diligently for months previously in arranging the tables and organizing committees. This will be a very acceptable addition to the building fund of the church, which is the chief demand upon the generosity of the parishioners at the present time. The list of the awards on the various tables is as follows:

HOLY NAME TABLE.

Lemonade set, Mrs. Ledford, 740 Lawrence street; rocking chair, Annie F. Donahue, 74 Agawam street; lemonade set, Henry Cuff, 18 Agawam; boys' suit of clothes, Paul Lapoderne, 120 Bartlett street; picture, Sadie Gauley, 212 Crosby street; silk umbrella, James Quirk, 32 Abbott street; sofa pillow, Mary Doyle, 77 Bunker Hill street, Charlestown; suit of clothes, William Kennedy, 507 Lawrence street; statue of St. Joseph, Josie McCabe, North Chelmsford; quilt, Nellie Daily, 10 Wilwood street, Winchester; bed spread, N. M. Sullivan, 176 Crosstreet; pair vases, Elizabeth Baxter, 78 London street; tidy, Mrs. O'Connell, Lawrence street; tea set, May Mahoney, 14 New St.; picture, Wm. Quinn, 9 Swift street; pair of blankets, T. D. Finnegan, 37 Agawam street; barrel of flour, Margaret Jennings, 33 South Whipple street; statue of the Sacred Heart, Nellie McGilly, 112 Concord street; Fr. McRorey's picture, Mary Ellen Finnegan, 174 Crosby street; wine set, Pinkie Sheehan; tray cloth, Thomas Sexton, 63 Lincoln street; box toilet soap, Bessie Finnegan, 491 Lawrence street; berry dish, Mary Murray, 14 Swift street; lady's shoes, Maggie Sullivan, 466 Lawrence street; fruit dish, Mrs. Isabella Kennedy, 126 Andrew street; silver cake dish, John T. Whitehead, 22 Wamesit street; table linen, Bella Mace, 63 Bridge street; writing desk, Susie Maghan, 89 Linden street; dolly, Joseph Coleman, 50 Kinsman street; web of cloth, Mathew J. McNamara, 28 Whipple street; picture, John Lacey, 27 Agawam street; clock, Annie Feeney, 159 Chapel street; fancy rocker, P. F. Welch, 38 Newhall street; order of lady's hat, Tim Donohue, 43 Whipple street; tidy, Katie Quinn, 69 Agawam street; oil painting, Joanna Walsh; gents' dress suit case, Mary Etta Nolan 15 Crowley street; bed spread, Bridget Dwyer, 95 White street; commode set, Thomas McElholin, 25 Agawam street; makings of a suit of clothes, Michael Donohue, 60 Agawam street; sofa pillow, Annie O'Donnell, 14 Swift street; bed spread, Mrs. Farrell, 55 Agawam street; picture of Charette, Annie Ravenell; wine set, Delia Conway, 43 Worthen street; water set, Katie Carraghan, 229 Perry street; tidy, Annie Sexton, 520 Lawrence street; pair lady's shoes, Annie Dawson, 3 Michaud Place, Wigginville; parlor stove, Chas. McQuade, Postoffice; lemonade set, Victoria Hoole, 50 Andrew street; water set, Mary Sheehan, 55 Agawam street; table cloth, Pat Edward Linehan, 147 Crosby street; banquet lamp, Josephine Sheehan, 50 Agawam street; oak easel, Stephen Flynn, 131 East Merrimack street; gents' slippers, Maria Quinn, 71 Union street; pair of vases, Mary Lynch, 37 Agawam street.

CHILDREN OF MARY TABLE.

Velvet couch, Rose Maguire, 147 Crosby street; tea set, Mrs. Ellen Kirwin, 15 Watson street; banquet lamp, Ellen J. McCann, 412 Lincoln street; parlor table, Mary Lynch, 361 Lincoln street; diamond ring, E. P. McOsker, Agawam street; parlor clock, Annie Leiford, 26 Swift street; willow rocker, Mary O'Connell, 61 Newhall street; tabourette, John Welsh, 169 Lawrence street; gold ring, P. J. Maguire; banquet lamp, Mrs. J. F. Monaghan, Bleachery street; willow rocker, Cornelius Keefe, Lawrence street; gold ring, Loyola Faulkner, 63 Jefferson street; willow rocker, Marietta Lynch, 51 Crowley street; jardiniere and fern, Kitty Reddan, 19 South Whipple street; jardiniere, Willie Tyrrell, 481 Lawrence street; tea set, J. Pigott, 400 East Merrimack street; lemonade set, Katie Flanagan, Cosgrove street; doll, Joseph McCauland, 54 Coburn street; lemonade set, Mrs. Ellen Gill, 223 Lincoln street; umbrella, Francis Duggan, 65 Pleasant street; lemonade set, Mary Fitzpatrick, 44 Faulkner street; slippers, unknown; dolly, Katie Flanagan, Cosgrove street; tidy Raymond Dowd, 203 Crosby street; pocketbook, Ed. Teague, 27 Madison street; vases, John Sheedy, 45 Madison street; doll, Annie Kiernan, 7 Newhall street; box of cigars, J. Whitehead, 22 Wamesit street; cup and saucer, "J. J." 1 Kinsman street; fancy tidy, Thomas Trainor, 41 Wamesit street; picture of Fr. McRory, Hanora Lynch, 26 Manchester street; picture of Fr. Reynolds, Mrs. Doherty, 86 Cosgrove street; toilet set, Mrs. Greene, 10 Merrimack corporation; tidy, Francis Greene, Chapel street; box of fancy soaps, Mrs. Kenney, 48 Kinsman street; statue of St. Anthony, Lilla McAvoy, Moore street; silver cake basket, Susie Dolan, corner of Gorham and Walnut streets; bed spread, Timothy O'Connor, 35 Meade street; ladies' Oxfords, Mrs. McGann, Newhall street.

ST. ANTHONY'S TABLE.

Parlor table, Charles Molloy; St. Anthony's picture, Mary Rush, 12 Mill street; fancy rocker, Philip Breen, 9 Lyon street; book case, Susie Stanton, Newhall street; panel picture, Rosie Roarke, 28 Lyon street; doll, John Whitehead, Wamesit street; toilet set, Rosie Roarke, Lyon street; handkerchief, Katie Fitzpatrick, Madison street; cake, M. McLaughlin; rug, S. Finnerty; vase, Thomas Trainor, 6 Charles street; picture, James Lawler, Summer street; tea set, M. J. McGlinchey, Everett; tidy, Lillian Riley, New street; tidy, Annie King, 123 Pleasant street; marble top table, Annie Taylor, South Whipple street; dolly, Rosie Roarke, Lyon street; prayer book, Nellie McDonald, Fayette street; table cover, Addie Taylor; opera cape, Mary Golden, 203 Fletcher street; picture Julia Murphy, 68 Kinsman street; St. Cecilia, Ellen Kelleher, 46 Blossom street.

GENERAL COMMITTEE TABLE.

Vase, Nellie Howard, 40 Carter street; lamp, Michael Duane, 10 Walnut street; jardiniere, Maggie Hickey, 20 Kinsman street; boys' suit of clothes, George McNamara, Lawrence street; can of coffee, W. D. Joyce, O. M. I.; Quincy cigars, Peter Flood, 137 Gorham street; box of cigars, Dan Conroy, Davis square; pickle jar, Catherine Dolan, 158 Pleasant street; sofa cushion, Mary G. Murphy, Carter place; go-cart, Mrs. Annie Dwyer, 25 Sydney street; umbrella, Stephen Peppard, 43 Blossom street; dinner set, J. L. Chalifoux, Central street; pair of 34 shoes, Thomas P. Donahue, 984 Gorham street; half dozen hose, Peter Watson, Charles St. picture, Frank J. Danahy, 21 Crowley street; chair, J. F. Monaghan, 18 Bleachery street.

PARISH TABLE.

Banquet lamp, P. M. Mahon, North Chelmsford; tea set, Mary Garvey, Howard street; sofa cushion, Annie Mollary, Corbett street; dinner set, Peter J. Brady, Gorham street; sofa cushion, Paul Keefe, Lawrence street; hand painted picture, Katie Farrell, Andrew street; gas drop lamp, William Powers, Lakeview avenue; lemonade set, Josie Dean, 113 Railroad street; silver butter dish, Edward O'Loughlin, Chambers street; St. Cecelia picture, Mary Callaghan; pair of boots, Annie Cox, 16 Newhall street; pair slippers, Mrs. Leahy, 714 Lawrence street; parlor table, Maria Sleeper, 9 Walson street; water set, Winnie Breen, 44 Summer street; St. Anthony's picture, Mary Kelley, 34 Newhall street; St. Joseph's picture, T. Finnegan, Lawrence street; five o'clock tea, Mrs. Brooks, Anderson street; table, Mary Roarke, 30 Lee, street; hand painted vases, Mary Merys, 136 Chapel street; silver knives and forks, Thomas Scully, Livingston street; smoking set, Blanche Smith, Grove street; fruit dish, John Horrone, Exchange place; barrell of flour, John Kelley, Warnock street, Wigginville; pair of vases, Mary Weston, Chambers street; plush parlor chair, Ed. O'Neil, Adams street; bed spread, C. Shingley, 76 Newhall street; lace bed spread and shams, Bessie Fox, Eddie street; picture throw, E. Charter, Acton; tidy, James Maguire, Boston Road; picture Fr. Reynolds, M. E. Walwood, 8 Blinkhorn avenue; oak rocker, H. Duffy, 356 Market street; picture of the Sacred Heart, Mrs. Perry, 40 Summer street; hand rest, W. Lynch 69 Livingston street; hand painted cushion, Joe Donahue, 879 Central street; chest of tea, A. J. Fallon, Meadowcroft street; ice cream set, P. Maguire, 25 Whipple street; half dozen of China plates, Joe O'Neil, Bleachery St.; table cloth, Ed. Showghro, 36 Union street; trimmed hat, Maud Bang, Rogers street; chair, Maggie Stackpole, Fay street; doll, Mary Clark, 67 Whipple street; chair brackett, Mary Martin, Potter street; bebe doll, Lizzie Conlin, 74 Fay street.

Holy Angels Table—Silver butter dish, Jas. Haley, 88 Perry street; picture, Mrs. Gildie, 5 Chambers street; silver tea set, V. M. Clougherty, 72 Third street; handkerchief, M. Morriss, 193 Charles street; table cloth, P. Buckmaster, 74 Kinsman street; bed spread, Mrs. Reddan, 19 South Whipple street; bundo, Della Neilson, 15 Dutton street; rocking chair, Josephine Zehkle, 112 Bartlett street; pair of ladies' shoes, Hattie Fox, Newhall street; table mats, Maggie Kelley, Tewksbury; fancy cushion, Mary Nagle, Newhall street; Japanese stand, N. M. McDermott, 162 Pleasant street, rocking chair, Mary A. Rafferty, Davis Block, Gorham street; dressing case, Mrs. Gildie, 5 Chambers street; umbrella, James Devine, 93 Andover street; pair of slippers, Adam Shuman, 872 Lincoln street; set table mats, Mary Healey, 26 Swift street, wine set, Lizzie Martin, 19 South Whipple street; jardiniere, Josie Morrissey, 17 Puffer street; pair of vases, Mary Miers, 136 Central street; picture, Mrs. Cottingham, 63 Andrews street; tea set, Alice Walsh, 121 Meadowcroft street; 5 o'clock tea, Mrs. Keenan, 541 Lawrence street; silver cake basket, Jas. Cysic, 73 Andrews street; picture, John Consatine, 352 Lincoln street; pair of ladies, D. F. Welch, Lawrence street; rug, Mrs. B. Gannon, 76 Kinsman street; lemonade set, Mrs. Jennings, 141 Congress street; jardiniere, J. F. Rogers; fancy table cloth, Rev. Fr. LeFabor, Providence; Fr. Joyce's picture, Kittie Redan, 19 South Whipple street; ice cream set, Minnie Nisson, 335 Lincoln street; baby's jacket, Mr. Brander, 715 Lawrence street; toilet set, Mary Lane, 171 Crosby street; parlor table, Mamie Crowley, Lincoln street; sofa pillow, Mrs. Willet, 51 Floyd street; cake plate, Katie Carroll 502 Central street; picture of Madonna, Mary Ann Monahan, Andrews street; Japanese table cover, Mrs. Jennings, Congress street; lemonade set, Wilbred Surprenant, Acton street; water set, E. T McEvoy, 2 Andrews street; umbrella, Mrs. Moody, Agawam street; white kid slippers, Mrs. Smith, 14 Abbott street; bed spread, Mary Hourke, 183 Worthen street; pair of vases, Julia N. Guiney, 61 Newhall street; rocking chair, Edward Maloney, 44 Whipple street; doll, Mrs Jennings, 14 Congress street; tea set, F. J. Danahy, 24 Crowley street; picture of Madonna, Mrs. Nellie Sheehan, 14 Andrews street; sofa pillow, John Gerwin, 12 New street; bed spread, John J. Tully 17 South Whipple street; one vase, Mrs. McCabe, 85 Agawam street; Morris chair, Mrs. C. F. Connors, 162 Blossom street; silver spoons, Gertrude Lefebre, 15 Wilsondale Place; Fr. Reynolds' picture, Mrs. Rose Anderson, 1031 Gorham street; table cover, A. F. Feeteau, City Farm.

Tabernacle Table—Doyle, Belle Smith, 15 Abbott street; pin cushion, Grace Duffy, 16 Maple street; pin cushion, Anna Masterson, 100 Bourne street, picture, Emma Fagan, 115 Bowden street; picture, Arthur McLean, 78 London street; statue, Mrs. Scott, Manchester street; handkerchief, Mrs. Daly, Andrews street; handkerchief, Annie Donahue, Clark's Court; etching, Mrs. Clement Gendron, 141 Congress street; picture of Immaculate Conception, J. Jennings, Moore street Hose 11; picture of Baby Stuart, N. C. Colpin, Lawrence; picture of Apollo's Nymphs, C. F. Callahan, principal of Butler school; picture of Hear Them Bells, Lizzie Lowney, 484 Gorham street; jardiniere and fern, Ed. Gallagher, Sun Office; jardiniere, Kittie Condon, 27 Cady street; jardiniere, Miss Annie Bing, Greenville, N. H.; toilet set, Mr. Rogers, Central street; fancy pin cushion, Ed. Littlefield, Biddeford, Me.; box of cigars, P. Maguire, Newhall street; sofa pillow, D. S. O'Brien, 11 Marsh street; pair of shoes, Mrs. Pilele, 222 Lincoln street; lamp, J. Redmond, 373 Bartlett street; doll, L. Miskella, West Billerica; doll, J. Rogers, Central street; doll, Bessie McGovern, Pearl street; doylie and vase, Mary McKeever, Gorham street; oak table, P. Lynch, 77 Whipple street; ton of coal, Mrs. Whiteley, 730 Lawrence street; doylie, Mrs. J. Devine, East Chelmsford; statuette, George Parr, Carter street; toilet mats, Ellen Murphy, 21 Bradford street.

IMMACULATE CONCEPT. TABLE.

Amber beads, Miss Susie McCullough, 33 Main street; head rest, Maggie Brown, 175 Stackpole street; tidy, Mary J. Miles, 15 High street; picture of Madonna, Edward Connors, 28 Stackpole street; Jardiniere, Mrs. Brennan, 237 Concord street; picture of St. Cecelia, Thomas Lee; communion linens, Miss Annie Sweeney, Concord street; sofa pillow, Louis Clements, Highland laundry; chair, Theresa Egan, 328 Concord street; pair of shoes, Annie Connors, Stanley street; collar and cuff case, Charles Brennan, Sargent street; chair, Tessie Armstrong, 21 Stackpole street; toilet set, Maggie Sullivan, 277 Fayette street; barrel of flour, Elizabeth McDermott, 162 Pleasant street; silver cake basket, Mr. C. T. Sheehan, Green street; centre table, Mrs. Annie Quinn, 33 Concord street; water set, Henry Curran, 97 North Moore street, N. Y.; sofa pillow, Katie Lawson, 299 Concord street; picture frame, Margaret Morris, Lawrence street; pin cushion, Sarah Sheehan, 28 Queen street; bed spread, Katie McAleer, East Merrimack street; picture of Lourdes, Mrs. Callahan, 85 Agawam street; box of cigars, Joseph M. Clark, Y.M.C.I.; Fr. Reynolds' picture, Margaret Sheehan.

HOLY ROSARY TABLE.

Dress pattern, Katie Grant, 34 Willie street; ton of coal, Ester Quhlan, Lawrence street; boys' suit, C. H. Molloy, 343 Market street; picture, Mrs. Katie Smith, 213 Manchester street; rug, Bridget Finnick, East Chelmsford; picture of Madonna, Maggie Laughlin, London street, England; pin cushion, Alvera Erickson, Lundberg street; lamp, Timothy Buckley, Newhall street; tea set, Joseph Haley, Blossom street; bed spread, Matthew McNulty, Gorham street; table cloth, Ellen Kelliher, Blossom street; apron, P. Planhod, Old Boston Road; wrapper, Mrs. G. W. Downey, Warwick street; table cloth, Mrs. Gookin, Meadowcroft street; rocker, Katie Madden, Collinsville, picture frame, Katie Stackpole; water set, S. Lynch, Keene street; Father's fox pillow, John Clark, London street; silver service, Mary Gibbons, 25 Charles street; shoes, Owen Scollin, North Chelmsford; workingman's outfit, Owen Scollin, North Chelmsford; sofa pillow, John Hogan, John street; wine set, Leo Pratt, Otis street; vases, Katie Whalen, Kinsman street; picture, Mrs. Devine, East Chelmsford; doll, H. McKenzie, Adams street; sod of turf, Mrs. Thompson, Fletcher street; tailormade pants, Royal Doolin, Meadowcroft street; cream set, Mrs. O'Brien, Andrews street; jardiniere, Patsy Foley, Corbett street; rocking chair, won by "God Send Me Good Luck,"; picture of St. Cecilia, Hugh Hamilton; picture of Sacred Heart, Bessie Flanagan; bed spread, Sarah Corl, North Billerica; picture of St. Anthony, Mrs. Daley; sofa pillow, Mary O'Hara; silver cake basket, Jas. Lawler, Summer street; lemonade set, Josie Welch, Chambers street; picture of Fr. Reynolds, Peter Keville, Chambers street; sofa pillow, Mary Cottingham, Andrews street; toilet set, Annie Lacey, Agawam street; chair, Paul Sullivan, Walnut street; tailor made pants, Mrs. Lacey, Agawam street; rug, Kittie Tighe, Crosby street; chair Julia Cull, Agawam street; lemonade set, Joseph Scott, Andrews street; dress, Maggie Lawler, Congress street; picture of Fr. McRory, Susie Mahan, Lincoln street; tidy, Maggie Dolan, Concord street; vase, Charles Clark, London street; umbrella, Lizzie Murphy, Lincoln street; tea spoons, Sarah Scott, Andrews street; umbrella, Joseph McDermott, Whipple street; slippers, Kitty Brady, Blossom street; wedding cake, William Kennedy, Lawrence street; tub of butter, Mrs. Donovan, Church street; waist, Mollie Reddan, South Whipple street; baby jackets, Katie Wing, South Whipple street; a rocking chair, Mrs. Freeman, Andrews street; lemonade set, W. M. Marley, 10 Third avenue; cigars, A. McCarty, Spencer street, Lawrence; wine set, Katie Reddan, South Whipple street; table, Mary O'Mally, Barrington street; barrel of flour, Martin Sullivan, Willie avenue; suspenders, Hannah Gray, North street; wine set, Mary Kelley, Otis street; umbrella, Nellie McCarty, Oak street, Lawrence; vases, Mrs. Larkin, Agawam street; crucifix, Mamie O'Loughlin, Livingston street; bed spread, Mary Lynch, Andrews street; bed spread, Mrs. Corrigan, Andrews street.

MYSTERY TABLE.

Sofa pillow, Eddie Carney, 51 Billerica street; fancy fan, Mary Farrell, 55 Agawam street; picture of the Infant Jesus, Kathleen McLean, 31 Agawam street; picture of Sacred Heart, Sister Berchmans, 170 Moore street; photograph case, Charles Fitzpatrick, 4 Manchester street; lemonade set, B. H. 111 Moore street; fancy slippers, Mary Girling, 51 Andrew street; ornamental belt, Priney Foley, 639 Lincoln street; dressed doll, Lizzie Whitely; handkerchief case, John McKay, Wamesit street; pair of statues, Agnes Scott, 52 Andrew street; cup and saucer, Mrs. Sarah McCourt, 52 Andrew street; pin cushion, Mrs. Mary Kennedy, 126 Andrew street; pin cushion, Emma Magner, 184 Moore street; pin cushion, Fr'k O'Loughlin, 67 Livingstone street; nun doll, Mrs. Cuff, 1 Agawam street; kitten cushion, James O'Loughlin, 67 Livingstone street; Ecce Homo, Edward R. Magner, 184 Moore street.

Mr. John F. Harrigan of North Billerica has been laid up with rheumatism for the last few days.

A Delicious Dessert

Lemon Sherbet made with

KEYSTONE Silver White GELATINE

If your grocer cannot supply you, send us his name and we will send you a sample package free, with recipes by the leading cooks of the country. A full size box mailed for 15 cents.

MICHIGAN CARBON WORKS, Detroit, Mich. The largest makers of gelatine in the world.

A Rare Chance! Whole Year's Schooling with Board and Tuition.

The Guidon

New Illustrated Catholic Magazine, Enlarged and Beautified,

Offers Those Two Magnificent Prizes:

1—ONE YEAR'S SCHOLARSHIP, board and tuition, at St. Anselm's College, Manchester, N. H.

2—ONE YEAR'S SCHOLARSHIP, board and tuition at Mt. St. Mary's Academy, Manchester, N. H.

To the young man and the young woman who will get the largest number of subscriptions for The Guidon during the months of June, July and August.

ONLY CONDITION: Those competing are required to have the recommendation of their pastor.

$1.00 PER YEAR; 10 CENTS PER COPY.

ADDRESS

GUIDON PUBLISHING CO., - - - Manchester, N. H.

FITS CURED

(From U. S. Journal of Medicine.)

Prof. W. H. Pecke, who makes a specialty of Epilepsy has without doubt treated and cured more cases than any living Physician; his success is astonishing. We have heard of cases of 20 years' standing cured by him. He publishes a valuable work on this disease which he sends with a large bottle of his absolute cure, free to any sufferer who may send their P.O. and Express address. We advise anyone wishing a cure to address, Prof. W. H. PECKE, F. D., 4 Cedar St., New York.

A. G. POLLARD & CO.

MERRIMACK, PALMER AND MIDDLE STREETS.

NOTICE.

Next Wednesday Morning

WE SHALL OFFER

10 CASES MILL REMNANTS

CRASH SUITING

At 3½c. Per Yard.

FURTHER PARTICULARS MONDAY.

We continue our special sale of jewelry for another week; see our display in Merrimack St. window and if prices seem astonishingly low REMEMBER they are sold direct by the manufacturer and you can save all the usual big profits and they are warranted not to tarnish; a variety to select from not often equaled.

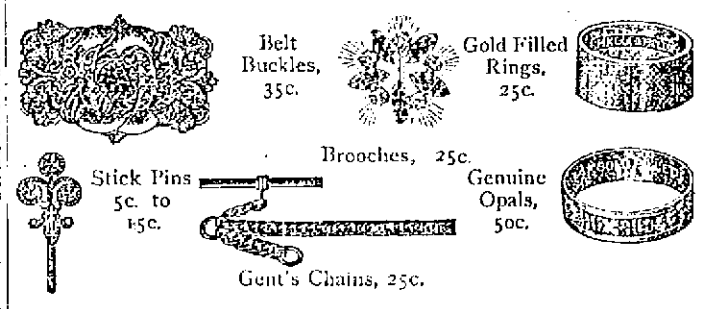

BASEMENT.

A. G. Pollard & Co.

A 5 Cent Lunch.

A 5 cent package of Uneeda Biscuit forms the basis of an ideal lunch. Ideal because they do good as well as taste good—muscle building as well as palate pleasing.

Uneeda Biscuit

are good anywhere and everywhere. Good for the child's lunch as the working man's; equally good as the basis of a dainty luncheon or a substantial meal. You can't understand the goodness of Uneeda Biscuit until you try them.

Your grocer has them in air tight moisture proof 5 cent packages. Never sold in bulk. Take no imitations

FOR SALE.

FOR SALE—Hotel in Nashua, 21 rooms, good location, gas, electric bells and lights. For particulars, address, H. C., Post Office, Nashua, N. H.

FOR SALE—7 acres fine land, 2 miles from city. Inquire of Mrs. R. H. Harris, Griggs street, Branch Centre.

FOR SALE—A first class boarding and lodging house doing a splendid business. Reason for selling, ill health. Address by mail "J., care of Carter's No. 3, Nashua, N. H."

FOR SALE or to let, a baker shop and grocery store, with fixtures, in good condition, also barn attached at Wilton, N. H. Only baker shop in town. Good stand. Inquire of A. Hamilton, 56 Tilden street, city.

FOR SALE—Pool room and cigar store for sale at 242 Middlesex street.

FOR SALE—Large boarding house cor. Fayette and East Merrimack street (with 30 steady, good paying boarders and owners. Price $4,00. This is a rare chance; come quick or you will lose it.

FOR SALE—Eclipse Oil Co. Stock. Address G., Sun office.

FOR SALE—Must be sold this week, a bell bonnet, a parlor stove and a baby carriage at your own price. Call evenings. 71 Washington street.

FOR SALE—Best fitted and cleanest restaurant in Lawrence; first class; location beats all others, and is paying good money. Price reasonable. Anyone that wants a good business and make money this is the one. Address or apply to C. W. Howard, 531 Essex street.

FOR SALE—The entire outfit for preparing fried fish and chipped potatoes. We are going out of the business for good reasons and offer the outfit at a bargain. For full particulars apply to J. W. Robinson, 113 Tenney street, Methuen, Mass.

WAGONS—Inspection invited to my select stock of Concords, democrats, square wagons, panel side wagons, and an assortment of second hand pleasures, Stanhope buggies, wagons in good condition, all of which I will sell at bargains. J. F. Libby, 79 Hobbies street.

FOR SALE—A first-class cobbler's shop, including all kinds of tools, lasts, machines, etc. Apply at 161 Pleasant street.

WILL SELL OR TRADE—800 feet of land Kenhamas walk from Centralville bridge, price $100. Also a cottage of 7 rooms near Gorham street at a bargain; 1400 feet at Yellow Meeting House. Inquire 1298 Bridge street.

MUST SELL my upright piano, stool, scarf, and 150 sheets of music; would prefer cash, but will sell on instalments. Address P. O. Box 487.

FOR SALE—Lot of land on Highland avenue 6000 feet, by Lewis D. Grandi, 914 Gorham street.

FOR SALE—Ten R.I.P.A.N.S for 5 cents at druggists. One gives relief.

FOR SALE—One of the best places ever offered in Lowell for the money. A new two story house of eight rooms, all modern improvements, wash room with set tubs, also bath room and pantry, large barn. Cars pass the door. Price low and on easy terms. G. L. Hubbard, 121 Central street.

FOR SALE—All the lots belonging to the Fay estate on the boulevard and Varnum avenue at prices and terms to suit all who wish to secure a home in the most pleasant part of Lowell. G. L. Hubbard, 121 Central street.

FOR SALE—On Hildreth street 7 room cottage house, near Bridge street. Price $1800. G. L. Hubbard, 121 Central street.

FOR SALE—3½ miles from Lowell, near the cars; one of the best small farms out of Lowell; 9 acres of land, house and barn in first class repair, lots of fruit; can be bought on easy terms. Price $2500. G. L. Hubbard, 121 Central street.

FOR SALE—A most desirable corporation boarding house in good location. Very cheap. G. L. Hubbard, 121 Central street.

FOR SALE—On Bowers street two tenement house, good location. Price $2000. G. L. Hubbard, 121 Central street.

FOR SALE—On Grace street two tenement house of five rooms each tenement. Price $2200. G. L. Hubbard, 121 Central street.

MISCELLANEOUS.

A MOST profitable investment is offered in a southern cotton mill. Will sell all or one-half interest. Satisfactory reasons and references. For particulars address Turley, Hatchor, Mississippi.

$10,000 to $20,000; 3rd interest; old established, reliable business; value of plant, $100,000. Active, practical machinist preferred. McDonald & Wiggins, 143 Nassau street, New York.

GOVERNMENT POSITIONS.—Don't prepare for any civil service or census examination without seeing our illustrated catalogue of information, sent free. Columbian Correspondence College, Washington, D. C.

BERTHA E. BIRD, trance and business medium. Advice on everything pertaining to past, present and future. Test circle Monday evenings. 565 Broadway.

SECOND HAND Goods of every description bought for cash. Good prices paid for bicycles and furniture. Let me know what you have to sell and I will call. Harry Abrahams, 66 Haverhill street, Lawrence.

RUBBER STAMPS—At wholesale prices. 1 inch one line stamps 10c; 11-2 inch 15c; 35c. ink pads 25c; 50c. ink pads 15c; 60c. linen markers 25c; business stamps 15c. per line. J. M. Fellows, 159 Merrimack street.

THE EX-PRESIDENT of the Bakers' union pays one hundred dollars to all the scab shops in this city if they can show a better loaf of bread than he keeps in his store at 152 Church street. Brothers and sisters patronize him respectively. Paul Bratschmeister, Union Bakery.

CALL at 162 Merrimack street to buy or sell second-hand furniture. Telephone 693-4.

MADAM NATHAN, trance and business medium; ladies and gents 25c. 43 John street.

WATER CLOSETS and bath tubs from $5.00 up. All first class plumbing at Lowest prices. J. H. Barry, 458 Market street.

REMOVAL—Sam Smith, formerly at 101 Market street, has removed his Boot and Shoe Store to the new Appleton stores, 271 Middlesex street, where he will be pleased to meet all his old customers. Boots, shoes and rubbers repaired at lowest prices. New and second hand shoes for sale cheap.

Commonwealth of Massachusetts.

Middlesex, ss.

PROBATE COURT.

Mary A. Blood of Lowell in said county, Joseph E. Blood of Boston, in our County of Suffolk; Leroy A. Blood of Grafton, in the State of New Hampshire; Harry Mollander and Thomas Mollander, both of England, and all other persons interested in any of the following described real estate:

Whereas, George H. Blood of Chelmsford, in the County of Middlesex, has presented to said Court a petition, representing that he holds a tenant-in-common one undivided fourth part or share of certain real estate, lying in Chelmsford in the County of Middlesex, and described in said petition, and praying that partition thereof may be made among the tenants-in-common thereof according to law.

You are hereby cited to appear at a Probate Court, to be held at Cambridge in said County of Middlesex, on the sixth day of June A. D. 1899, at nine o'clock in the forenoon, to show cause, if any you have, why the same should not be granted.

And said executor is ordered to serve this citation by delivering a copy thereof to each person interested, who can be found within the Commonwealth, fourteen days at least before said Court, and if any one cannot be so found, by publishing the same once in each week, for three successive weeks, in the Lowell Sun, a newspaper published in Lowell, the last publication to be one day at least before said court.

Witness, Charles J. Molintire, Esquire, Judge of said Court, this first Monday of May, in the year one thousand eight hundred and ninety nine.

E. H. FOLSOM, Register.

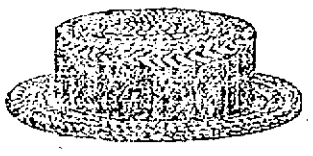

STRAW HATS.

All the latest and most popular hats are to be found in our line for this season.

TEAGUE & TEAGUE

Cor. Central and Middle Streets.

WANTED.

WANTED—Man to sell tickets with summer resort exhibition. Must have $60. Call at once. Teal, 42 Holly street, Lawrence, Mass.

WANTED—Lady agents for medicine company, dairy and expenses at the start. No experience necessary. Call in person at once at 94 First street.

WANTED—Experienced shoe stitchers at Tilton & Stevens, Allen's Building, Rock and Willie streets.

WANTED—Good man to work in a garden. H. L. Sheld, Tewksbury.

WANTED—A cook. Apply Dewey Grove.

WANTED—Blacksmith. Inquire Connors Bros., Thorndike street.

WANTED—Pastern makers. One or two first class men. Apply to C. H. Phillip, 43 Purchase street, Boston.

AGENTS WANTED—For a special summer campaign. The Saturday Evening Post—established by Benjamin Franklin in 1728—now published by The Curtis Publishing Company, proprietors of the Ladies' Home Journal, is offered to subscribers, for one year only, for $1.00—the regular price is $2.50. This offer is for the purpose of a quick introduction, and will be withdrawn September 1st. The regular price of $2.50 will be maintained after that date. We will give a good commission for every subscriber secured and distribute $1000 September 1st among the 175 best agents. $500 will be given the person sending the largest number of subscribers at $1.00 each per year. At this special low subscription price these goods can be easily secured. Address The Curtis Publishing Company, Philadelphia, Pa.

WANTED—Names of ruptured people. We cure rupture free to introduce our method. Dr. Speris, 31 Main street, Westbrook, Me.

STENOGRAPHER and typewriter—A young man, competent stenographer and typewriter desires employment. Best of references. Address X., Sun office.

WANTED—Honest man for office. Look after agents. Previous experience not necessary. Small amount of cash required. Address Leonard, Lowell Sun.

WANTED—Room with power for light manufacturing, about 25x30. Address P. O. Box 978, city.

WANTED—A second hand refrigerator or ice chest. Address B., Sun office.

WANTED—First class paper hangers and painters. 370 Gorham street.

WANTED—Everywhere. Hustlers to tack signs, distribute circulars, samples, etc. No canvassing; good pay. Sun Advertising Bureau, Chicago.

WANTED—Men to bring their lawn mowers to be sharpened and put in first class condition, by Gonzales the Cutler. Razors concaved and honed. 128 Gorham street. Every job warranted.

RELIABLE MAN to employ and look after canvassers. $75 per month and expenses guaranteed. References required. Clark & Co., 234 S. 4th street, Philadelphia, Pa.

WANTED—An unfurnished front room in St. Peter's parish. Call for Miss O'Day, 93 John street.

WANTED—100 boys call at Room 19, St. Lawrence hotel to sell London Champion Silver Polish at 5c. a package. Prize given to the one selling the most. Gold watch or suit of clothes.

LADIES—Chichester English Pennyroyal Pills (Diamond Brand) are the best, safe, reliable. Take no other. Send 4c. in stamps for particulars, "Relief for Ladies," in letter by return mail. At druggists. Chichester Chemical Co., Philadelphia, Pa.

WANTED—500 young and old men to bring their old clothes to Fred P. Low's Dye House and Clothes Cleaning establishment at 477 Merrimack street, where he can make your old suit as good as new for a small sum.

MEALERS and boarders wanted at Central Restaurant, 453 Central street, opposite Union street. Price low. Meals at all hours.

LOST AND FOUND.

LOST—A gold Greek letter pin, with name on back. Reward at 236 Pawtucket street.

LOST—Black coon cat. Liberal reward and no questions at 25 Mt. Vernon street, Lowell.

FOUND—The best place in Lowell for ladies to buy hats, bonnets, sailors, etc. at moderate prices is at No. 816 Merrimack street, Mde. Maxlune Lepine, formerly 837 Moody street. Call in and see prices.

TO LET.

TO LET—Second, third and fourth stories of No. 41 Central street, together; or five offices on second floor separately, and the tenement of seven rooms with pantry, bath and large closets. Thomas G. Herrick.

TO LET—A nicely furnished room, at 779 Merrimack street. Good locality.

TO LET—Some first class $7 and $8 tenements in Centralville, good location. Apply to A. G. Bebarrel, Room 8, Bon Marche block.

TO LET—Two square rooms. Inquire at 718 Merrimack street, corner Austin.

TO LET—Rooms with or without board, one large front room on first floor with gas, furnished or unfurnished. Price low. 283 Fayette street.

Warm Weather

is coming to stay with us for the next three months and you will need all the comfort you can get, so do not heat your house and blood trying to do your own bread baking when you can get the best Bread, Cakes and Pastry that can possibly be made at less price than you can make it, of

Peter Watson.

He has two bakeries; at 52 to 60 Charles street and 46 Lawrence street. Watson's bakery supplies are on sale in all parts of the city. When you get Peter Watson's you have got the best.

52 to 60 Charles St., 46 Lawrence St.

J. F. ROGERS, UNDERTAKER.

OFFICE—816 Central Street. RESIDENCE—29 Cedar Street. Telephone connection. Hacks furnished for all occasions.

O'Brien Bros. About Oil Stoves.

We have a large line at prices that can't be beat.

Mystic Stoves in two sizes.	
3 Burner	89c
4 Burner	$1.78
Defiance Stoves.	
1 Burner	49c
2 Burner	98c
3 Burner	$1.49
Ovens to fit any stove	89c
Kettles at	10c and 25c

O'Brien Bros.

Tea Dealers,

FISKE BUILDING.

227 Central Street. Tel. Con.

Sign of the Gold T.

FREE DELIVERY.

SPECIAL NOTICES.

THE SUN ON SALE IN BOSTON.

The five o'clock edition of The Sun is on sale at the news stand in the Union Station, Boston.

IF YOU MUST DRINK,

Drink our high grade Teas and Coffees; they are the best. Sugar delivered free to our Tea and Coffee customers. Dickson Bros., 95 Merrimack street.

STEAMSHIP TICKETS AND DRAFTS.

Sold on the Cunard, Dominion, White Star, American, Anchor, Allan, French and German lines to and from Boston, New York, Queenstown and Liverpool. Drafts issued for any amount on all parts of Ireland at Murphy's agency, 18 Appleton street.

LOCAL NEWS.

Try Horne's coal.

Eye-sight by Absorption. Dr. Taylor.

Smokers enjoy Old Hundred Cigars.

Elegant rubber tired hacks at O'Donnell's. Telephone 439-4.

ACT OF CRUELTY

Charged Against State Board of Lunacy.

IN SENDING INSANE GIRL TO IRELAND.

From the Worcester Lunatic Asylum.

By Associated Press to The Sun.

BOSTON, June 3—The deportation to Ireland from the Worcester Lunatic Hospital of Mary T. O'Loughlin, an insane woman by the state board of lunacy and charity is to be made the subject of inquiry by the board at the request of the counsel for the relatives and may cause an international discussion if the matter is referred to the British parliament, where her father is endeavoring to have it considered.

The friends of the woman claim that she should not have been sent, as she had resided for eight or nine years in Somerville. They assume that by this long residence she had acquired a settlement in that place. They also claim that they were not notified of the intention of the state board to send her out of the country and that the sending of a cablegram to her aged father to meet her at Queenstown without giving any intimation of her condition, was cruel.

They also assert that the state board recently had a woman call at the father's home in Ireland to learn the exact mental and physical condition of his daughter and make some settlement of the case upon a financial basis.

The police board held a brief meeting this morning at which the monthly bills were approved and a few licenses granted.

add deaths

MRS. WINSLOWS' SOOTHING SYRUP

Has been used for over fifty years by millions of mothers for their children while teething, with perfect success. It soothes the child, softens the gums, allays all pain, cures wind colic and is the best remedy for diarrhœa. Sold by druggists in every part of the world. Be sure and ask for "Mrs. Winslow's Soothing Syrup," and take no other kind. Twenty-five cents a bottle.

LADIES Who Have Used Them Recommend as the BEST DR. KENG'S Star Crown Brand PENNYROYAL PILLS.

Immediate relief, no danger, no pain. Used for years by leading specialists. Handsome Pills, in metallic boxes. A trial will convince you of their intrinsic value. In case of suppression, send ten cents for sample and book. All Druggists or by mail $1.00 box.

KING MEDICINE CO., Box 1980, BOSTON, MASS.

C. F. Keyes, Auctioneer.

Office Old Boston & Maine Station, Lowell, Mass.

PUBLIC AUCTION

Of two large house lots on Plummer street, just across Tewksbury line on

Monday, June 12,

At 4.30 O'Clock, p. m.

On the premises, rain or shine, without limit or reserve, I will sell two house lots on Plummer street. They are excellent lots, facing the west, with a frontage of about 50 feet each and an extreme depth of about 125 feet. It is very high and dry land and has a number of fruit trees. Each lot would make a beautiful place for a residence.

LOCATION—Plummer street is almost opposite the end of the electric line on Andover street, between East Merrimack and Andover streets. Andover street is conceded to be the best and most beautiful street in the city, and these lots are in about 75 yards on Plummer street. Those anticipating building should look this land over as it will be sold for the highest dollar. Having moved out of the city, I cannot give it my time to improve or look after it, so I will sell it up for the hammer for just what it will bring.

TERMS—$50 to be paid on each lot as soon as struck off.

MILES F. BRENNAN.

For further information call at the office of the auctioneer.

Auction—At your own price, 5 large lots land on Willard street, in Dracut, five minutes walk from Bridge street,

Saturday, June 10,

At 4 O'Clock, p. m.

I will sell on the premises, rain or shine, without limit or reserve, FIVE LARGE LOTS OF LAND, just across the line in Dracut, known as the Hildreth land. The lots are good size, with an average frontage of about 200 feet and contain about 35,000 feet each. They are high and dry and would make an ideal place for a house and barn, henneries and plenty of room to plant, making a nice cosy little farm, and you will buy at your own price.

LOCATION—The land is about five minutes' walk from Bridge street, on the easterly side of Willard street and in a location where property is bound to increase. It is just across the line where you will be forever free from bothersome city restrictions. Those looking for such a place to build, where you can keep hens, pigs, cows and have a nice garden, should attend this sale.

Having moved out of the city, I have not the time to care or improve this land, so I will sell it under the hammer for just what it will bring.

Terms—$10 to be paid on each lot as soon as struck off.

MILES F. BRENNAN.

For further information call at the office of the auctioneer.

Have You Been Sick?

Perhaps you have had the grippe or a hard cold. You may be recovering from malaria or a slow fever; or possibly some of the children are just getting over the measles or whooping cough.

Are you recovering as fast as you should? Has not your old trouble left your blood full of impurities? And isn't this the reason you keep so poorly? Don't delay recovery longer but

Take Ayer's Sarsaparilla

It will remove all impurities from your blood. It is also a tonic of immense value. Give nature a little help at this time. Aid her by removing all the products of disease from your blood.

If your bowels are not just right, Ayer's Pills will make them so. Send for our book on Diet in Consumption.

Write to our Doctors.

We have the exclusive services of some of the most eminent physicians in the United States. Write freely and receive a prompt reply without cost.

Address, DR. J. C. AYER, Lowell, Mass.

INJURED FIREMEN

Driver Joe Bamford and Fireman Jennings

WERE THROWN FROM HOSE CARRIAGE

While Responding to a Recent Alarm.

Driver Joseph Bamford of the Lawrence street hose company who was so severely injured by the upsetting of the hose carriage on Lawrence street in responding to an alarm from box 35 on Thursday afternoon is now able to sit up. Besides bruises and a fracture of one of his limbs Driver Bamford has received internal injuries which Dr. O'Connor considers serious.

Foreman Joseph J. Jennings of the same company who was injured at the same time as Mr. Bamford, fortunately escaped with bruises to his body and a rather severe injury to his right arm near the elbow. He will be unable to return to duty for some time yet, although he is able to be around.

Both men had a most narrow escape from fatal injuries.

It was from this same hose carriage that Fireman Robert O'Hare was thrown and fatally injured in responding to an alarm.

DRIVER JOSEPH BAMFORD, Hose 11.

FOREMAN JOSEPH J. JENNINGS, Hose 11.

Chicago Carpenters' Success.

The carpenters of Chicago a year ago broke away from their old time custom of signing agreements with the Master Carpenters' association, which bound them to work for only members of the bosses' association and compelled all contractors to join the Master Carpenters or fight the union. Last year the carpenters went on strike for an advance of 2½ cents an hour and would work for any contractor that would sign the agreement. The plan was so satisfactory that this year the union asked for a further advance of 5 cents an hour, which makes the scale 42½ cents, and, after a short strike of less than one week, won, and work was resumed.

Public stenographer and copyist at Lawler's bookstore, 79 Merrimack St. Telephone, 235-2.

BOYS' CLUB-HOUSE

In Fall River a Grand Institution

A SIMILAR ONE PROPOSED FOR LOWELL.

Figures Showing Attendance and Expenses.

The report of the ninth annual meeting of the boys' club of Fall River, an institution such as is proposed for Lowell gives some figures which will be read with interest here.

Miss Harriet H. Brayton, secretary, made the following report:

"The past year has been a memorable in the history of the Boys' Club. Each year of the club's existence has been a stepping stone to the next, until now we are in a condition to accomplish our highest ideals. The first year, 1890, showed the need of such an institution by the number of boys who sought membership and the privileges of the club, even in its small beginnings. The second year the need of larger quarters were felt and by God's blessing secured. The third year the club was incorporated. The fourth new branches of industry introduced. The fifth, additional rooms taken. The sixth, the club had the promise from Mr. M. C. D. Borden of New York, of a new building; a farm was also given by Mr. George W. Dean, in Freetown, to be devoted to the interest of the boys. The seventh year, work was begun upon the edifice on Anawan street. This brings us to the present calendar year.

"This commodious building especially designed and erected for the club was dedicated Jan. 12th, 1898. Invitations were sent to the contributors, 1,500 in all. The exercises were brief, at the request of Mr. Borden. Music was furnished by the orchestra. The one drawback being the absence of the donor. Each guest was enthusiastic, and loud in the praises of the building. The two following days it was open to the general public. Saturday, Jan. 15, was the first evening for the boys. More than 900 were present. The entertainment was musical, with a talk on the care of the building by the superintendent. The boys sent a telegram to Mr. and Mrs. Borden and gave them three hearty cheers. The boys bore their disappointment, when Storey's band, which had been engaged, failed to appear and the Fall River Herald gave them, then and there, the kindly assurance that they would be responsible for the band the following Saturday evening. The Herald provided the whole entertainment for Jan. 22, and the American band was in attendance. The boys' admiration for the building was unbounded, and many of them had happy dreams of the gymnasium and the library.

"The regular work in the new building has been repeatedly asked, How could the Club, with so many members, move into such a large building and within a few days appear as if it had always enjoyed its many privileges? Few clubs could have done so, but every branch of work had been thoroughly studied and systemized by the superintendent months before entrance to the building. Mr. Chew looked at the pros and cons, from his own standpoint as well as the boys'. The boys were welcomed on the threshold on the evening of Jan. 16th by the faithful janitor who had been with the club since its beginning, Mr. John L. Chew, who had been identified with the club for many years was also there. Messrs. Belcher and Littlefield in the gymnasium and King in the swimming school were new comers and strangers to the boys. All of these instructors have done most efficient work. The incorporators desire also to thank Messrs. Acornly, Wallis, Comey, Walkden, Foley, Easton, and Brayton for their timely help in forming classes in history, debating and vocal culture as well as assistance in the library. The orchestra was desirous of obtaining uniforms, and in March the directors aided in obtaining funds by having an auction party at Mr. John D. Flint's house which netted them $111. The committee on library was responsible for a lecture by Dr. Edward Everett Hale, and the repeating by members of the Kemble Club of "Mr. Bob," for the benefit of the club. Their kindness will be long remembered. From these two entertainments $164 were realized. Were the superintendent not present much could be said of his magnetic influence, increasing exertions and his improvement of many and varied opportunities in reaching the heart of the boys and winning them to the light. The club now feels that it is an important factor in the training, educating and uplifting of the boys of our city and holds a prominent place among the public institutions of Fall River.

THE ATTENDANCE.

The attendance has been as follows:

		Average per night.	Membership.
January	7,513	347	958
February.	15,881	659	1,101
March	9,751	576	1650
April.	7,925	394	1,734
May.	7,320	140	1,712
June.	1,567	73	1,712
July.	806	92	1,712
August.	1,597	62	1,712
September.	1,122	75	197
Total.	49,022	246	

Because a good friend of the boys has, from the abundance of his generosity, given the building to the club, it does not follow that he is also to give $1,000 a year. The club is run most economically by the directors and superintendent. Each penny doing double duty if possible. Do not decrease, but on the other hand, increase your subscription. A future hope is for a permanent fund. Another hope, an opportunity of doing for the mothers of the boys by giving them lectures on hygiene and the laws of health. Before the close of another year the wish of all is that the giver of this building will be able to visit the boys in their new home, and view the completion of a work which promises unlimited opportunity.

Respectfully submitted.

H. H. BRAYTON, Secretary.

The treasurer, James W. Bence, read the following report:

Sept. 20, 1898.

Balance	954.86
Subscription	2419.51
Building	545.61
Farm	306.42
Sale of old boiler	45.00
Total receipts	$3289.55
	$4270.95

Expenses.

Salaries	1824.58	
Lighting	120.25	
Water	139.85	
Heating	290.17	
Building	1045.38	
Insurance	507.00	
Stationary	45.61	
Postage	61.25	
Farm	2.75	
Rent of old rooms	30.00	
Games	26.00	
Total expenses		4101.94
Balance		169.01
		$4270.95

JAMES W. BENCE, Treasurer.

CASTORIA.

Bears the Signature of Chas. H. Fletcher. The Kind You Have Always Bought.

"Pure and Sure."

Cleveland's BAKING POWDER

A pure cream of tartar powder. No alum, no adulteration.

The cosey steamer May Queen will commence to make regular trips to Nashua next Sunday. First boat leaves at 10 a. m., 12 and 2 p. m. Parties desiring to run moonlight excursions can inquire at the boat landing on Pawtucket street, of Captain Prouty.

Brighten up your lawn with the fertilizer sold by W. E. Livingston, No. 15 Thorndike street.

Hives are a terrible torment to the little folks and to some older ones. Easily cured. Dunn's Ointment never fails. Instant relief, permanent cure. At any drug store, 50 cents.

HAND MADE

Irish Homespuns, Linen Crashes and Boating Serges

For Hot Weather at

LOUIS ALEXANDER

IMPORTER TAILOR

65 Central Street.

Paul O. Eable, Assistant.

Cook, Taylor & Co.

CENTRAL STREET,

Suits, Jackets, Skirts and Capes

ARE MARKED DOWN FOR

FRIDAY and SATURDAY

In Our New Store on Central St.

Blue and Black Serge Suits, $4.95, were $8.00.

Odd lot of Suits which sold from $18.00 to $20.00. NOW $10.00 and $12.00.

$25.00 and $30.00 Suits marked down to 1-2 their regular price.

Black Brilliantine Skirts only $3.98.

650 Brilliantine Skirts marked down to $5.00.

P. K. Skirts, blue with white polka dots, $2.00.

Linen Skirts, $1.00, $1.35.

An Elegant Line of Sailors and Walking Hats.

Fancy Straws, All Worth From 75c. to $1.00,

OUR PRICE 47C.

Groceries, Wholesale and Retail. Prices:

FLOUR.

If you want a good barrel of flour, warranted try our Matchless, per barrel (not delivered). $4.19

Fancy Pastry, per barrel. $3.50

CEREAL GOODS.

Rolled Oats, per bbl.,	$2.80
Rolled Oats, ½ bbl.,	$2.00
Rolled Oats, 10 lbs.,	25c
Indian Meal, per bbl.,	$3.00
Indian Meal, ½ bbl.,	$1.50
Indian Meal, 10 lbs.,	25c
Graham Meal, per bbl.,	$2.60
Graham Meal, per ½ bbl.,	$1.40
Graham Meal, 10 lbs.,	25c
Rye Meal, per bbl.,	$3.75
Rye Meal, per ½ bbl.,	$2.00
Rye Meal, 10 lbs.,	25c
2 2-lb. packages Rolled Oats,	5c
10 lbs. Pure Barley,	25c
10 packages Ralston Breakfast Food,	$1.15

BUTTER.

30 lb. Tubs Fancy Creamery, 19c per lb.	
10 lb. Tubs Fancy Creamery, 20c per lb.	
5 lb. boxes Fancy Creamery,	$1.00

CHEESE.

New Full Cream Fancy, 2 lbs. for 25c

EGGS.

Strictly Fresh. 6 doz., $1.00

CRACKERS.

1 box, 35 lb., Boston Common,	5c lb.
1 box, 15 lb., Soda Crackers,	6⅔c lb.
1 box, 15 lb., Milk Lunch,	6⅔c lb.
1 box, 100 Crackers,	20c
1 box Snaps, 4 lbs.,	23c
3 1-lb. boxes R. Milk,	25c
1 box 20-lb. Grandmother's Cookies,	$1.00

JELLIES AND JAMS.

5-lb. pail Raspberry, Strawberry, Apple, Currant,	18c
3 pails of same, assorted,	50c
Tumbler Jelly,	5c each
6 tumblers, assorted,	25c
5-lb. pails, Raspberry, Strawberry, Damson, Pineapple, Cranberry Sauce, Lemon Pie Filling,	35c each
3 pails of assorted,	95c
3-lb. earthen crocks of same	25c

PICKLES.

1 gal. Medium Pickles	20c
1 gal. Mixed Pickles	25c
1 bottle Sweet Mixed	10c
1 bottle Gherkins	10c
1 bottle Chow Chow	10c
1 bottle Onions	10c
3 bottles Assorted,	25c

TEAS.

20 lbs. Good Oolong,	32c lb
3 lbs. Good Mixed Tea	$1.00
1 lb Formosa Oolong	40c

SOAPS.

2 bars of Soap and 1 box of Golddust for	10c
13 bars Good Laundry Soap for	25c

F. H. HODGES, Old Boston & Maine Station, Central Street.

LIKE A KNIFE THRUST

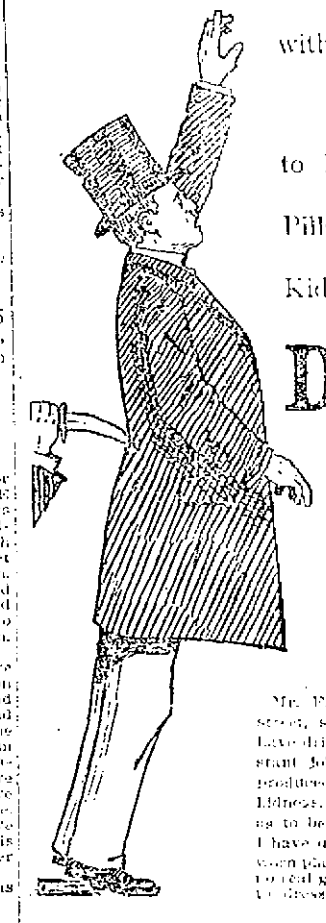

Sharp, piercing pains in the back—unable to move without torture—as tired in the morning as at night.

No rest night or day.

Kidney Trouble, of course—a bad case.

'Twould have been better if it had been attended to long before it was.

Didn't matter, though, in the end—Doan's Kidney Pills fixed it up in a jiffy.

And, by the way, did you ever hear of a case of Kidney Trouble that

Doan's Kidney Pills

WOULDN'T CURE.

Read what this man says about it. He's a Lowell citizen. You can easily verify his statement:

Mr. F. D. Sawyer of 118 Walker street, says: "For seventeen years I have driven a soda wagon and the constant jolting and jumping off and on produced a terrible condition of the kidneys. I have been so bad at times as to be utterly unable to do a thing. I have doctored, taken many remedies, worn plasters and plasters and all to no real good. Often I was quite unable to dress myself. My nights were sleepless from pain, and it was impossible to find any position of ease in bed. Added to all this came urinary trouble to lend its misery to the general woe. I had an unusually bad attack and having read what Doan's Kidney Pills were doing right here in Lowell, I got a box of Ellingwood & Co., Merrimack and Central streets. They relieved me. I have not felt as well for years and I want to give you a strong testimonial in gratitude to the Pills."

All druggists sell Doan's Kidney Pills. Price 50c. a box. Foster-Milburn Co., Buffalo, N. Y.

CASTORIA

For Infants and Children.

The Kind You Have Always Bought

Bears the Signature of Chas. H. Fletcher.

Now is the Time

TO BUY A

Richmond Range

If your old range is not giving satisfaction, buy a RICHMOND RANGE before the coming of the severely cold weather. You will save money in doing so.

Floor Coverings of All Descriptions at the Lowest Prices

Come and see our heating stoves. You will wonder how we sell them so cheap.

General Furniture Satisfactory in Quality and Price.

PETER DAVEY,

134 Market Street - - - Opposite Palmer

TELEPHONE. RESIDENCE—458-2. STORE—314-2.

DOUBLE THE THREE.

There are three afternoon papers besides The Sun in Lowell. Take the combined circulation of these three papers, then double it and The Sun would still lead the lot in circulation. It is Lowell's greatest newspaper.

THE LOWELL SUN

DON'T BE A JAY.

Don't buy a second-hand paper with news a day old. When you do you are making a jay of yourself. Buy The Sun and get the news while it is hot.

22ND YEAR. LOWELL, MASS., SATURDAY, JUNE 3, 1899. 8 PAGES 1 CENT

SUN LATEST FIVE O'CLOCK.

SPAINS' MINISTER

Duc D'Arcos Received by President McKinley

Friendly Relations Between United States and Spain Resumed—The Ceremony Was a Very Simple One.

By Associated Press to The Sun.

WASHINGTON, June 3.—Diplomatic relations with Spain, broken off April 21, 1898, were formally resumed at 11 o'clock today when President McKinley greeted the Duc d'Arcos, the newly accredited minister to the United States in the blue parlor of the White House. Simultaneous in Madrid, if the program arranged was carried out. Bellamy Storer, the new United States minister to Spain was being presented to Christina, the queen regent during the legal minority of His Catholic Majesty, Alphonso XIII. It was a notable occasion in the world's history, the resumption of friendly relations between two nations which had been at war and in the brief struggle had changed the map of the world. The ceremony was exceedingly simple. Promptly at 11 o'clock, the hour set, the two carriages containing the Duc d'Arcos, Secretary Hay and the secretaries of the new Spanish minister, Senors Riano and Pastor, reached the White House. The party was immediately ushered into the blue parlor. The Duke was attired in his resplendent diplomatic uniform.

Across his coat he wore a scarlet sash and on his breast sparkled the insignia of half a dozen orders, the dazzling cross of the Order of the Catholic being the most conspicuous. The secretaries were likewise attired in their gorgeous diplomatic uniforms. On reaching the blue parlor they were presented by Secretary Hay to Col. Bingham, who remained with them while the secretary of state retired for a moment. He immediately reappeared with President McKinley to whom he presented the Duc d'Arcos and Senors Riano and Pastor. The president was cordial but dignified in his greeting. The Duc d'Arcos then read his address in Spanish.

THE POLICE LOST

The Native Wines and Cider Cases.

JUDGE FISHER DECIDED FOR DEFENDANTS.

The Liquor Nuisance Charge Not Maintained.

Judge Fisher gave a very important ruling in the native wine cases this morning, the result of which was the discharge of Frank W. Shannon, Geo. Callahan, James W. Whalen, John M. J. Donovan, charged with maintaining liquor nuisances on Middlesex street. Judge Fisher read the complaint against the defendants and then read section one of chapter 100 of the public statutes. He also read the amendment to the said statute, and then clearly stated that the government had ample opportunity from May 1 to the day of the complaint to make a thorough investigation of these cases, but have offered no testimony to refute that offered by the defence that the grapes, currants, elderberries and rhubarb were all the products of Massachusetts soil, and raised in Essex county. Therefore with no evidence to the contrary, he—Judge Fisher—must come to the conclusion that these wines were native ones in the meaning of the statute as previously read by him. Relative to the cider he found that the defendants were simply agents employed by the manufacturer at $5 per week each to sell the same in a building, one-half of which was leased by him for that specific purpose. He also, from evidence at hand offered by the defence, and with no refutation of the same by government witnesses that said cider was manufactured from apples raised on Massachusetts soil, and also came within the meaning of the law.

The government in the matter of nuisance relied too much upon the common law theory as applied to slaughter house and other like nuisances, but not within the statute as applied to this case. His honor was conscious of the fact that these sales were an annoyance to the neighborhood of these stores and that the persons that were committing these indiscretions were amenable to the law, and they were the ones that should have been arrested, and not the venders. There was no evidence offered that any of the wines or cider sold had been drunk on the premises or sold to be drunk on the premises. Therefore, if there was any punishment in the case it should be on the persons that drunk and not the men that sold.

"It's the duty of the court," said Judge Fisher, "not to make the law, but to interpret it. He then ordered the discharge of the defendants.

The continued cases of Henry St. George and Martin Ranvilla for drunkenness and illegally keeping liquor were again continued until Wednesday, June 7, each being held in $300. The defendants today secured Daniel J. Donohue, Esq., as counsel, and he will conduct their case.

The case of Thomas, James and George Miller, charged with using profane language near the Wigginville chapel was continued until Monday next, although Lawyer Donohue, the defendants' counsel was ready for the trial. The delay was to allow the prosecution to procure witnesses.

NEW HEAD

CHOSEN IN REV. DR. FAUNCE FOR BROWN UNIVERSITY.

By Associated Press to The Sun.

PROVIDENCE, R. I., June 3.—The Rev. Dr. W. H. P. Faunce has been elected president of Brown university.

LOWELL MEN, TWO.

Matthew McDermott and John E. Noonan, claiming Lowell as their home were in the Lawrence police court yesterday charged with drunkenness. The former was fined $10 and the latter $1.

DEATHS.

HOBBS—Mrs. Almira N. Hobbs, the widow of the late Frank G. Hobbs and mother of Miss Grace Hobbs the telephone operator, who died lately in North Berwick, Me., died last evening at her home, 281 High street, aged 49 years, 3 months and 19 days. She was a highly respected lady and her many friends will be pained to hear of her death. She leaves two daughters, Misses Marion A., and Fannie G. Hobbs. The former is a clerk for the E. C. Church Insurance company in Central block, and one brother, Postmaster A. G. Thompson; also one sister, Mrs. W. D. Nelson of Maine.

Funeral services will be held from the late residence of the deceased in this city tomorrow afternoon at four o'clock. Burial private at South Berwick, Me.

DELEGATES TO CONVENTION.

At the regular meeting of the Stationary Engineers last night W. H. Ramsdel and Harry Stevenson were elected delegates to the state convention to be held in August.

Cold Facts For Hot Days

A Refrigerator or Ice Chest

Will pay for itself with food it will save from loss, not to say anything of the comfort it will give you.

Don't wait until the summer is half over. Buy one now, never mind if you haven't all the cash, we're very accommodating and we don't take advantage of the fact that you can't pay cash and charge you more.

No extra charge for credit and no interest is our motto and that is what makes ours.

The People's Favorite Furniture Store,

A. E. O'HEIR & CO., 14, 16 and 18 Merrimack St.

ORDERED AWAY

Ex-Pres. Cleveland Threatened With Arrest.

FOR TRESPASSING ON FORBIDDEN GROUNDS.

Farmer Johnson Did Not Know Him.

By Associated Press to The Sun.

WINSTED, Conn., June 3.—It has been a long time since Grover Cleveland has been threatened with arrest and been compelled to climb a fence to escape. Probably he had that experience when he was a boy and was better able to climb fences than he is now.

The former president of the United States has been poaching. There is no doubt about it. Of course, there are mitigating circumstances. Mr. Cleveland was fishing for trout, and when so ardent a fisherman as he is having luck it cannot be expected that he should see the prohibitive signs on private premises. Mr. Cleveland, properly attired, sallied forth for trout on Tuesday. He was not troubled until he entered the land of Frank Johnson, a Tyringham farmer, with something of a temper and a vigilant farmer.

"Here, you," shouted Farmer Johnson, "get out of this quick or I will have you arrested."

Mr. Cleveland said nothing at all. He shouldered his rod, hung his basket over his shoulder and started away with as much haste as his physical proportions permitted. There was a fence in his way. He had to climb it. Mr. Cleveland was doing nobly when the fence, not built to withstand 300 pounds collapsed into kindling wood. When Johnson was told the fisherman's identity, he was surprised but not chagrined. "You don't say so," he remarked. "Well, I was after the village postoffice when he was president last time and I didn't get it. I reckon we are about even now."

FIGHTS EVICTION

A Centralville Woman Barricades the Door

HAVING BEEN THREATENED WITH EVICTION.

The Blinds Removed From Her House.

A deplorable case of poverty and illness has come to light in Centralville with the family of Mrs. Joseph Whiteley at 10 Lilley avenue.

The father of the family some time ago, it is said, was committed to jail, leaving the wife with two children aged 9 and 5 years to support. Mrs. Whiteley worked hard to keep the little family from starvation and succeeded fairly well until recently when both children were taken ill with measles and one at the present time with mumps. As a result of her double affliction, the poor woman became greatly in debt for rent and the landlord ordered her out of the house.

She refused to go while her children were ill and the landlord removed the blinds from the house, causing the sun to pour mercilessly in upon the unfortunate tenants.

Three days ago, the landlord, it is said, attempted to remove the doors of the tenement but found them barricaded against him and it is said, the windows, as well. The mother having imprisoned herself and her little ones in preference to being thrown out in the street.

For three days now, the family has been barricaded in and what they are doing for food is somewhat of a mystery.

BLUE SERGES

Are good styles for summer Wear. We have an elegant line of them. We warrant the colors

GORMAN & SULLIVAN, Tailors,

25 PALMER STREET.

JUNE INTEREST COMMENCES ON DEPOSITS OF TODAY.

Bank Hours { Daily, 8 a. m. to 4 p. m. Saturdays 8 a. m. to 1 p. m. 7 to 9 p. m.

INTEREST at the rate of 4 Per Centum Annum, Begins Monthly.

Savings Department

TRADERS' NATIONAL BANK

Middlesex St., Cor. Post Office avenue.

TICKETS TO AND FROM ENGLAND, IRELAND AND SCOTLAND

At lowest rates. Money Orders sent to all points

Jas. F. O'Donnell's

STEAMSHIP AGENCY,

324 Market St., Cor. of Worthen St.

MERITED TRIBUTE

To Thos. F. Connolly by Mule Spinners

RESOLUTIONS ADOPTED LAST EVENING

At a Testimonial Party in His Honor.

The testimonial to Thomas F. Connolly, permanent secretary of the Carders', Pickers' and Ring Spinners' union until recently a member of the mule spinners' union, and for about twelve years the most familiar figure in the local labor circles, was held last night at Mule Spinners' hall. The resolution were presented by George Conley, who made a neat speech to which Mr. Connolly replied. The resolutions which are enclosed in a heavy oak frame are as follows:

Peace hath her heroes no less renowned than war. At a meeting of the mule spinners' union of Lowell, Mass., the following resolutions were unanimously adopted:

Whereas, our esteemed fellow member, Thomas F. Connolly, having accepted and assumed the position of permanent secretary for the Carders' and Pickers' union, we desire to pay a small tribute to him for the invaluable services rendered by him to our organization; and

Whereas, the said Thomas F. Connolly has for many years been a much-valued member, adviser and official of this society, and in whatever capacity he has served this union, it has been with sagacity, wisdom, tact and discretion, and

Whereas, we testify that whenever his services have been called into requisition in this union's interest, he has performed the work allotted to him without fear and without reproach. Therefore, be it

Resolved, that we tender to Mr. Connolly in the most heartfelt and sincere manner, the thanks collectively and individually of the spinners of Lowell for his prolonged able, intelligent and self-sacrificing efforts in their behalf and to express the earnest wish that the greatest degree of success attend him in all his undertakings.

Resolved, that the mule spinners of Lowell are indebted to Mr. Connolly for the valuable assistance rendered by him in the dark days of the union's infancy, and for his efforts of pen, voice and brains in establishing of the organization and his ready aid in facilitating the progress of the union or retarding hasty or inconsiderate action.

Resolved, that Article 335 of our constitution for the best interests of our organization and as a mark of our appreciation of Mr. Connolly's services is hereby suspended and that this union does endow, accord and accredit Thos. F. Connolly with all the rights and privileges of membership in the Lowell Spinners 'union for all time.

Resolved, that a copy of these resolutions be spread upon our records and a copy be given to the public press and also that a copy be handsomely engrossed and framed and fittingly presented to Mr. Connolly as a further token of the feeling in which he is regarded by his fellow workmen, the mule spinners of Lowell.

Committee on resolutions: Joseph F. Ashton, George O'Brien, James Rafferty, James McCann.

HUNT IS MISSING

Disappeared From Home Two Weeks Ago

NO TRACE OF HIS WHEREABOUTS.

His Wife and Brother Seek Him.

Charles Hunt, of 53 Middlesex street, has disappeared from home and his distracted wife can find no trace of him.

Hunt was employed as a teamster by Caleb Philbrick up to about two months ago, when he left because of a disagreement with another employe. From that time up to the time of his departure he had been out of work.

Two weeks ago today he left his home without saying anything to his wife regarding his intentions and since then has not been heard from, although his brother has searched the towns in this vicinity for news of his whereabouts.

His wife thinks he may have gone out of town in quest of employment and that something may have happened to him and naturally is very anxious to learn of him. The family relations have been very pleasant and Mrs. Hunt does not believe that her husband would willingly desert her. They have been married five years, but have no children.

Hunt is about 35 years old, tall, light complexion and smooth face.

GOING TO EUROPE.

Lawyer and Mrs. John W. McEvoy sail for Europe, June 24.

On the 21st, Mr. and Mrs. James Carroll of Springfield and the Misses Corbett of this city will leave for the old country. Rev. Michael O'Brien P. R., will sail on the same steamer.

THOMAS F. CONNOLLY, Honored by The Mule Spinners Last Evening.

THE DREYFUS CASE

A Verdict Favoring Revision.

By Associated Press to The Sun.

PARIS, June 3.—The court of cassation today rendered a verdict in favor of a revision of the Dreyfus case and ordering a new court martial to sit at Rennes, sixty miles from Nantes for the trial of the prisoner.

NICKELODEON ATTACHED.

The "Nickelodeon" a theatre doing business on Middlesex street, this city, until last Tuesday when the police board revoked its license, on the grounds of alleged unchaste performances, has been attached by Constable McManus.

Judge Samuel P. Hadley and Clerk James F. Savage sail for Europe today.

Thomas Cox, a wool sorter in the Middlesex has accepted a similar position with the Lawrence Mfg. Co.

Bicycles, new and second hand, on very easy terms. H. B. Shattuck & Son, 30 Prescott street.

RODLIFF FUNERAL

Was Very Largely Attended This Afternoon.

The funeral of the late Ferdinand Rodliff took place this afternoon from 143 Appleton street and was very largely attended, many prominent persons being present from out-of-town. The Masonic fraternity, the Old Residents' association and other fraternal organizations with which the deceased had been formerly connected were present at the obsequies as well as leading mill officials. Services were impressively conducted by Rev. Levi W. Staples, pastor of St. Paul's M. E. church and there was singing by the Highland male quartet under the direction of Mr. Frank Murphy, who feelingly sang the hymns "Abide With Me," and "Heavenly Life." The interment was in the Lowell cemetery under the direction of Mr. J. B. Currier and the pall bearers were members of the Masonic fraternity. The funeral arrangements were in charge of Overseer Charles E. Parrington of the Hamilton mills. There were many beautiful floral tributes, contributed by friends and relatives.

Putnam & Son

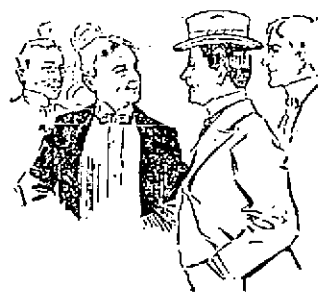

Warm Weather

Clothing that is new, sensible, dressy and unusual. Such clothes as city men wear for comfort.

NUN'S CLOTH: a soft, firm worsted fabric, light and strong,—an entire suit weighs but 32 ounces. Delightful: Coats $4.95
Vests 2.45
Trousers . . . 3.95

Clerical Sacks, also of Nun's cloth 5.45

THE NEW GREY FLANNEL, with white pencil stripe. The swellest neglige suit of the season. Trousers (long) used for golf, etc. No waistcoat. Coats $8.25
Trousers 4.95

Dressy Black Thibet Coats 2.98

All of the above from Rogers, Peet & Co.

There's everything else here that you expect to find in a first-class store:

BLUE SERGE COATS, for men and boys.
CRASH SUITS.
WHITE DUCKS.
FINE NEGLIGE SHIRTS,

with much emphasis on the *White Madras Shirt*, with or without collar or cuffs, as you prefer.

PUTNAM & SON,

166 Central Street.

THE SUN EXTRA

KILLED HERSELF

Woman Who Suicided In San Francisco

IDENTIFIED AS MRS. CLARENCE MURPHY

Wife of the Former Savings Bank Teller.

WHO WAS WELL KNOWN IN LOWELL.

She Was a South Boston Girl.

By Associated Press to The Sun.

SALEM, Mass., June 3.—It was learned here today that the woman known as Mrs. Herbert Clark, who committed suicide in San Francisco yesterday, as announced in an Associated Press despatch from that city last night was the wife of Clarence Murphy, former teller of the Salem Savings bank, who now is serving a sentence of a little more than 12 years for embezzling $17,000 of the funds of the bank.

Murphy fled from Salem in 1893. It was not generally known at the time that the teller was married, but it developed later that he and Miss Margaret Sullivan, a young lady of South Boston, were husband and wife. Mrs. Murphy joined her husband in San Francisco after his flight. Murphy was arrested in San Francisco and upon his extradition, Mrs. Murphy remained in the California city, where she has been known both as Dorothy Murphy and Mrs. Herbert Clark. Murphy's friends believe that the woman gave the police the information which led to the arrest of the fugitive.

FUNERALS.

BILLINGSLEY—The funeral of the late Alexander Billingsley took place yesterday afternoon from 76 Pleasant street and was very largely attended, many being present from out of town. Services were impressively conducted by Rev. A. St. John Chambre, rector of St. Anne's church. There was singing by the Apollo quartet, Messrs. Brown, Foster, Wirt and Sturtevant. Among the large profusion of beautiful floral tributes was a mammoth "Gates Ajar," with an inscription on the arch in blue immortelles "Father" from Fred and John Billingsley; pillow inscribed "Husband," Mrs. Alexander Billingsley; wreath, Mr. William Cowan; pillow, "Papa" George Billingsley; wreath and bar, Mr. Hugh Scott and family; spray of pinks, Mr. Nathan Parker; spray of calla lilies, Mr. D. Whitehead and family; spray of pinks, Mr. O. W. Smith; large anchor and wreath, Mr. and Mrs. Nicholas Soroplan. The pall bearers were Messrs. Charles Morse, Hugh Scott, W. Booth Nathan Parker, Jr., W. Cowen and Mr. Lamson of Woburn. The funeral arrangements were in charge of Mr. James Mellen and the interment was in the Edson cemetery under the direction of Undertaker J. A. Weinbeck.

MANNING—The funeral of Mrs. Jane E. Manning took place from her late residence, 98 Cosgrove street, yesterday afternoon. Rev. Thomas S. Sayer officiating. The bearers were Messrs. Brown, Colson, Bottomley and Whatmough. Interment was in the Edson cemetery in charge of Undertaker J. W. Brooks.

SMITH—The funeral of Tilda Smith took place from her late home in North Chelmsford, yesterday. Rev. Robert Dunbar officiated. The bearers were Messrs. Alfred Renaud, William Welsh, George Myers and Andrew Moore. Interment was in the Edson cemetery under the direction of Undertaker J. A. Weinbeck.

KOHLRAUSCH—The funeral of Miss Hannah A. Kohlrausch, was held at her late residence in North Billerica Friday afternoon with a very large attendance of sorrowing friends. Rev. Mr. Simonds of Billerica Centre officiated and there was singing by the Apollo quartet of Lowell. The great profusion of flowers about the casket was visible evidence of the large place the deceased held in the hearts of her friends. The remains were forwarded to North Sutton, N. H., this forenoon, under the direction of Undertaker Brooks.

CROWLEY—The funeral services of Ellen Crowley were held this morning at St. Patrick's church, a requiem mass being celebrated by Rev. R. S. Burke. The singing was by Mr. Faulkner who rendered the Pie Jesu at the offertory and the De Profundis as the remains were taken from the church. The services were private and only relatives and intimate friends attended. Burial was in the Catholic cemetery and the bearers were Thomas Harrington, Patrick J. Sullivan, John Castles and John J. Maguire. Undertaker Savage had charge.

HOUSEWARMING.

Mr. Louis Alexander who recently moved to Mr. Ranlett's newly built house in Gibson street gave a housewarming to his friends of the Kirk street church Thursday night.

Rev. Isaac Lafleur will begin work as pastor of the French Baptist church in this city, June 4.

CASTORIA.

Bears the Signature of The Kind You Have Always Bought

Chas. H. Fletcher

THE SUN LATEST! 5 O'CLOCK

KEEP ON WINNING

Bostons Get Away With the Cincinnatis

FAST WORK BY LONG AND COLLINS.

Nichols Pitched a Fairly Good Game.

By Associated Press to The Sun.

BOSTON, June 3.—Brilliant work by the Boston infield was the prime cause of Cincinnati's defeat yesterday at the South End grounds.

Both teams were on their mettle, and gave the spectators a good run for their money. The players were alive to every move, and played without the unnecessary delays so often witnessed at the South End grounds during the series with Cleveland, and the rather small crowd for such a good attraction went home pleased with the clever all-round exhibition by both teams.

Nichols was not on edge, and except for three fast double plays and extra fast work by Long and Collins the story might have been different. Nick pulled himself together, however, after the third inning, and had the visitors well in hand after Boston forged one run to the good in the sixth.

Hahn, a young lefthander, was pitted against "Nick," and he showed splendid form—not a base on balls and fine curves were served to Duffy's boys—to the latter Collins; Duffy and Long took very kindly. Collins' two home runs over the fence cut a big figure in the final score. It was rough on Hahn, for the reason that Boston has made very few home runs over the fences so far this season, giving their attention to rightfield hitting.

The score by innings:

Innings	1	2	3	4	5	6	7	8	9	
Boston	2	0	2	0	0	1	0	1		—6
Cincinnati	0	2	2	0	0	0	0	0	0	—4

Two-base hits, Duffy 2, Beckley. Home runs, Collins 2. Stolen bases, Miller, McPhee, Corcoran. Sacrifice hit, Lowe. First base on balls, Smith 2, Beckley, Peitz. Struck out, Stafford, Hahn. Double plays, Tenney, Long and Tenney; Collins, Lowe and Tenney. Umpires, Smith and Burns. Time 1h 45m. Attendance 2500.

The other games resulted as follows:
New York 13, Louisville 12.
St. Louis 7, Washington 2.
Baltimore 4, Chicago 2.
Brooklyn 11, Cleveland 10.
Philadelphia 4, Pittsburg 3.

GERMANY

GETS ALL THE SPAIN ISLANDS FROM SPAIN.

By Associated Press to The Sun.

MADRID, June 3.—Germany pays 25,000,000 pesetas for the Carolines, the Pallos and Marianne Islands. Spain retains three coaling stations, one in each group and Germany undertakes to defend these stations in case of war. Germany in addition grants Spain the most favored nation treatment in Germany and in the Colonial Islands.

POLICE NEWS.

TWO LIQUOR RAIDS MADE YESTERDAY.

The police have donned their summer finery.

The liquor inspectors raided two speak-easies yesterday. At the home of Patrick McAndrews in Shanahan's Court, off Fayette street, a jug of whiskey was found and several bottles were taken from the residence of Cornelius Donohue on Kinsman street.

W. E. Livingston received every week fresh supplies of lime and cement. He has the most complete line of masons' building supplies in the city.

Now, don't you wish you had a refrigerator or ice chest. Commence and economize on your food by purchasing a Klondike at Gaynor & Co.'s, 35 Prescott St.

"Things Ill Gotten Are Ill Spent."

This is true of the man whose physical condition has forced him to call upon his nerves to sustain the rest of his system. The overdrawn business man is overdrawn because he lacks capital. The capital of the physical man is pure, wholesome, life-giving blood.

Make this capital for yourself and do not overdraw. The best blood-giving banker is Hood's Sarsaparilla. It lends and gives interest, too. You cannot beat that. If your physical bank account is low, see what this banker will do for you.

Hood's Sarsaparilla
Never Disappoints

Hood's Pills cure liver ills; the non-irritating and only cathartic to take with Hood's Sarsaparilla.

The Jacob Doll
IS THE LEADING
PIANO
OF LOWELL.
216 Merrimack St.
LOWELL, MASS.
Telephone 841-5.

FIRST TREE DAY

Exercises and Addresses at Normal School.

FIRST TREE PLANTED BY CLASS OF '99.

Principal Coburn and Assistant Molloy Speakers.

At the state normal school, this city, the first Tree Day exercises of that institution of learning were held yesterday afternoon and the first tree, a slender young birch, was planted by the members of the class '99. A more enthusiastic class of bright eyed young people is seldom seen and it is no wonder that the people passing by the school grounds in carriages, were attracted by the beauty of the scene as the members of the senior class carrying garlands, gathered at the corner of the lawn, facing Wilder street and each young man and woman threw a spadeful of earth around the roots of the tree that is expected to shelter many promising classes beneath its spreading branches.

The exercises and addresses were extremely interesting. The class president, Miss Anna G. Tinkham, presided with becoming dignity. There were few invited guests present. The members of the junior class marched behind the seniors, and a feature of the exercises was the presentation of the class spade, to the juniors. All the teachers were present, and the principal and assistant, Mr. Frank P. Coburn and Mr. Hugh J. Molloy, made short addresses. The prophetic "Glimpse into the Future" by the class prophet, Miss Florence B. Barker, was bright, and very much enjoyed by the members of the faculty who were cleverly hit.

Following the planting of the tree, the class president gave an address of welcome, which was followed by an introductory address by Miss Katharine F. Baker. The principal, Mr. Coburn, then gave an address to the seniors. An original poem, "Ode to the Tree," was then read by Miss Mary F. Devine. A song, "O Sweet and Lovely Lady Birch," with words by Miss Ruth Fisher, was sung by the seniors and juniors. The next was "A Glimpse Into the Future," by the class prophet, followed by an address to the juniors, by Mr. Molloy. Mr Arthur M. Johnston of the senior class made the presentation of the spade to the juniors an occasion for a good-natured "roast," and the many bright local hits were enjoyed by both of the classes. Miss Annie M. Frost of the junior class, received the spade, in behalf of the class and her speech of acceptance proved that the class of 1900 will be worthy followers of the class of '99. The closing number was a poem, "Farewell to Senior Tree," written by Elizabeth H. Dame and read by Miss Katherine M. Jantzen.

FRANK P. COBURN, Principal of the Normal School.

PROF. UMPLEBY of the Textile School.

THE FIRST CLASS

Textile School Sends Out Its First Graduates.

THE EXERCISES HELD LAST NIGHT.

Mayor Crowley Spoke of His Mill Life.

The graduation exercises of the Textile school were held last night in the lecture hall where a large audience had gathered. The platform which was handsomely decorated with palms and potted plants was occupied by a large number of invited guests, including Mayor Crowley, Agent E. W. Thomas of the Tremont & Suffolk, and Mr. J. L. Chalifoux. The program was opened with a selection by the band, after which the president of the board of directors, Mr. A. G. Cummock, made a brief speech of welcome to the large audience, friends of the graduates and of the school. He then introduced Mr. Thomas Walsh, superintendent of the Hamilton Print Works, who said in part: "There was a time when the secrets of manufacturing were kept safely locked away from inquirers, but now we have books in which everything pertaining to the business is taught. The art of manufacturing is growing fast into a science and it requires men who are educated to understand it. If the citizens of Lowell could comprehend the immense value of a textile school, there would not be room here for anybody to get in while the school is in session. Whatever you undertake to do, do it as well as you can, using all the information you have got. Another thing: Never weigh what you are doing by the compensation that you get. Progress depends upon what a man does, not upon what he is paid. There never was a time when there were so many opportunities for educated manufacturers as there are today."

Mayor Crowley, who was the next speaker, told of the days when he was a mill boy on the Lawrence corporation. The story has been told so often that it is needless to repeat it again. In closing, he said: "Young men, from this night on, you will be wondering what is to be your prize. A great deal lies in your own hands. In the years to come, you will look back with pleasure to this school and I hope that sometime in the future I will meet you as principals of textile schools or as mill agents and you will remind me of the few words I spoke to you one night."

Mr. Chalifoux spoke in complimentary terms of the school and its object.

Agent E. W. Thomas of the Tremont and Suffolk mills spoke of the improved facilities for manufacturing, both in machinery and in skilled workmanship. The Lowell Textile school, he said, is the nearest perfect school of its type to be found in the world.

Before presenting the diplomas, President Cummock said: "When we appeared before the legislature asking for an appropriation to organize this school, Senator Roe of Worcester said he would not vote a dollar unless we agreed to open its doors to women. I am glad to say tonight that one of the graduates of the school of design is a woman, one of our Lowell girls. This school is open to all women of Lowell and you will have the same opportunities that the boys have. There is a variety of trades a woman can enter to this school."

Mr. Cummock stated that three of the class have attended the school four evenings a week after their day's work never missing a night.

Mr. A. B. Fels of the graduating class, expressed thanks to the trustees and to the faculty for the opportunity given and the treatment received at the school.

The principal, Mr. Crosby, briefly expressed his appreciation of the co-operation of the trustees, the members of the faculty and the pupils and bespoke a continuance of the same from the pupils who remain.

Secretary James T. Smith who was the next speaker, told of the good condition of the market. He also extolled the principles of the school.

The class colors are crimson and blue. After the exercises a tour of inspection of the various department was made by the visitors.

Rev S. M. Dick, formerly of this city, preached a very eloquent memorial sermon, at the Mathewson St. church, of Providence, R. I., last Sunday. Besides a number from the G.A.R., His Excellency, Governor Dyer was present.

STR. ST. LOUIS

Of American Line Aground at Southampton

By Associated Press to The Sun.

SOUTHAMPTON, June 3—The American line steamer St. Louis, Captain Randle, is aground near Calshot Castle at dead low water. It is understood that she will float on the next tide. She sailed from this port today for New York.

Later it developed that the St. Louis merely grounded on the mud and proceeded immediately afterwards. She passed Hurst Castle at 3.45 p. m.

ANSWER TO CORRESPONDENT.

Hon. William F. Cody is the original Buffalo Bill. Read "The Great Salt Lake Trail," by Inman.—Ed.

The Special Low Prices

We have Been Selling our fine Clothing, made to our own order, place you in a position to wear the best at lowest possible prices.

BLUE SERGES—We are headquarters for handsome, pure worsted gentlemen's Blue Serge Suits of our special make, ranging in prices from $4.95 upwards.

$6.00—For men's strictly all wool Worsted Clay Suits in brownish or grey shades, good weight. Suits usually sold for $10.

$8, $9, $12, $14.50—For the nobbiest, the nattiest, all wool fancy, Worsted Suits shown this season. Our special make, elegantly lined, well made and well fitting and well worth from $4 to $8 more than our selling price.

Match Us If You Can.

J. L. CHALIFOUX.
Central and Middle Streets.

Pain-Killer.
(PERRY DAVIS')
A Sure and Safe Remedy in every case and every kind of Bowel Complaint is
Pain-Killer.
This is a true statement and it can't be made too strong or too emphatic.
It is a simple, safe and quick cure for
Cramps, Cough, Rheumatism, Colic, Colds, Neuralgia, Diarrhœa, Croup, Toothache.
TWO SIZES, 25c. and 50c.

If Your Eyes
Blur upon reading fine print. If you cannot thread a needle easily, you should consult
Optician Rogers
26 Central St., Swan Bldg.,
Elevator leaves you at the door.

THE CHILD DIED

As a Result of Injuries Received

IN RAILROAD ACCIDENT YESTERDAY.

Injuries Were Too Severe to Permit an Operation.

Little Lora Bourgeleil, the child who was struck by a Lowell-bound Nashua car on Lakeview avenue, at noon yesterday, died this morning at St. John's hospital from her injuries.

It was at first intended by the doctors to amputate the right leg which was almost severed from the body, but Dr. Meigs decided that the child was too far gone to stand the operation. The case was a very sad one and the parents deserve the sympathy of the community in the loss of their child.

WAS AN AYER GIRL.

Mrs. Bridget Touhey of Park St., Ayer, has received word of the death of her daughter, Katherine, who is a sister at a convent in Holyoke. Miss Touhey was a resident of Ayer up to the time of her departure for the convent two years ago. She was made a sister in November.

Mrs. Touhey left for Holyoke to attend the funeral, which took place yesterday. The deceased was about 28 years of age.

CASTORIA.
Bears the Signature of Chas. H. Fletcher.
The Kind You Have Always Bought.

If You Want The Best
Bicycle Bargain
ever offered see our line. We have brand new wheels guaranteed for one year from $18.00 up. The same quality wheel will cost you elsewhere $10.00 more. Terms cash or credit.
Ring's Big Store
221-229 Dutton St.

DRACUT

MANY ITEMS OF INTEREST TO OUR SUBURBAN NEIGHBORS.

Arthur Bennett, a rising young man of the village, has accepted a position in the Lawrence hosiery.

Dr. Fields is having a new barn built at his house near the corner of Pleasant street and Lakeview avenue. Edward Ross is doing part of the work.

David Eckartt is farming for John Peabody.

Martin Banks is now employed in the Collinsville mills.

It seems possible that the navy yards and the Collinsvilles will meet on the diamond in a few weeks. Manager St. Leger of the former team does not fear the sturdy Collinsville boys as he thinks his men are capable of getting away with them.

Workmen are now repairing Parker avenue.

"Joe" Leary, the navy yards' twirler, has fully recovered from his sickness and is out rejoicing over his victory over the fever.

Thomas Roddy has accepted a position to take care of Mr. Tosey's greenhouses.

The leak in the dam near Bassett's mills in Collinsville was repaired Sunday.

Joseph Brennan of this city has been notified by the state board of medicine that he has passed a successful examination for admission to medical practice. Mr. Brennan is a student at the Harvard medical school and will graduate this month.

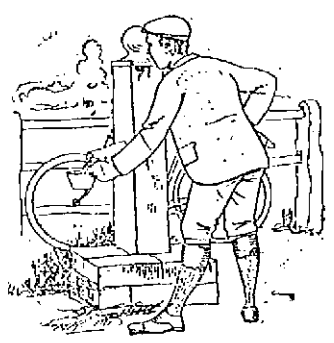

EASY ENOUGH

To obtain what you want when you know how to go about it.

If you are ambitious of obtaining an excellent bicycle at a minimum outlay just remember we are doing business at the old stand, 10 Appleton St., and are selling ZIMMY wheels so well known that nothing in their praise need be said here.

H. E. HARRIS, 10 Appleton St.

Boston and Maine Railroad

Corrected to Oct. 3, 1898. Trains leave Merrimack Street Depot, Lowell, as follows:

For Boston, 5.35, 6.05, *6.12, *7.45, *8.00, *9.15, *9.40, 11 a m; 1.40, *3.00, 4.05, *5.41 p m. SUNDAYS, 8.45 a m.

Trains leave Middlesex Street Station Lowell, as follows:

For Boston, 5.48, 6.28, *6.43, w6.50, 7.01, *7.20, *7.25, 7.31, *7.44, w*8.15, *8.37, *9.10, w9.23, *9.50, w10.00, 11.00, *11.19 a m; w12.05, 12.10, w*12.40, 1.40, w2.20, w*3.08, 3.10, *3.17, w*4.05, 4.54, w5.10, 5.22, *5.42, w*6.15, *6.55, 7.05, *7.40, w8.05 p m. SUNDAYS, 7.00, 7.30, *8.00, w8.15, 8.28, 9.12, a m, w12.05, w4.05, 4.26, w5.00, 5.33, w7.30 p m.

For Lawrence, 6.33, w6.50 *7.33, w8.30, w9.25, 10.16, w10.50 a m; w12.05, w2.50, w3.13, w4.05, 4.18, w5.10, w6.15, w7.00, *8.25, w11.25 p m. SUNDAYS, w8.15 a m, w10.05, w5.30, w7.25 p m.

For Salem, Rate w6.34, 7.34 a m; w12.05, 1.23, w5.10, 5.30 p m.

For Haverhill, 6.34, 6.50, *7.33, 8.35, 9.25, 10.50 a m; 12.05, 2.30, 4.10, 4.06, 5.13, 6.15, 7.00, 9.35, *11.25 p m. SUNDAYS, 8.15 a m; 12.05, 5.50, 7.25 p m.

For Newburyport, Amesbury and Portsmouth, 6.34 a m; 12.05, 2.30, 4.05, 6.15 p m.

For Exeter and Dover 6.34, 6.50, *7.33, 9.50 a m; 12.05, 3.13, 4.05, 5.10 p m. SUNDAYS, 5.30 p m.

For Rochester and Alton Bay, 8.50 a m; 12.05, 4.05 p m.

For Somersworth, N H, Saco, Old Orchard, and Portland, 6.33, 6.50, *7.33, 8.35 a m; 12.05, 1.05 p m. SUNDAYS, 5.30 p m.

For Augusta, Bath, Waterville, 6.50, 8.50 a m; 12.05, 5.13 p m. SUNDAYS, 5.30 p m.

For Lewiston, 6.50, 8.50 a m; 12.05, 4.05, 5.13 p m.

For Bangor, Belfast, Skowhegan and Rockland 8.50 a m; 5.13 p m. SUNDAYS, 5.30 p m.

For St. John's, N B, Halifax, N S, 5.10 p m (does not run Saturdays) SUNDAYS, 5.30 p m.

For Eastport and St. John, (via steamer from Portland) on Mondays, at 12.05 p m.

For Carting, Bear Isle, Sedgwick, Bar Harbor, Jonesport and Machiasport, (via steamer Frank Jones from Portland); discontinue for the season.

For stations on Grand Trunk R. R., via Portland 6.40 a m, 12.05, 5.10 p m.

For Woburn, 6.34, 7.04, 7.33 *7.48, 11.03 a m; 1.43, 4.38 p m. SUNDAYS, 8.15 a m; 4.38, 5.50 p m.

For Ayer Junction and Way-Stations—7.16 a m; 12.30, 5.05 and 5.42 p m. SUNDAYS, 2.15 p m.

For Amherst, Milford and Upton—9.12a m; 1.00, 3.41, 5.42 p m. SUNDAYS, 2 p m.

For Greenfield, Peterboro, Bennington, Hillsboro and Keene—9.18 a m and 3.41 p m. SUNDAYS to Hillsboro, 2 p m.

For Nashua, Manchester and Concord—7.10 9.12, 10.40 a m; *12.32, 1.00, *1.40, 3.41, *5.40, 6.57, *8.13, *8.40 p m. SUNDAYS, 10.02 a m (to Nashua only), 8.06 a m; 9.00, 6.06, 8.10, 8.40 p m.

For Franklin, Lebanon and White River Junc. 10.02 a m; *9.32 a m; *1.32, *3.40, (to Franklin only) 5.42, *8.13 p m.

For Warner, Bradford, Sunapee, Newport, (N H) Claremont and Claremont Junction—7.40, 1.40 p m.

For St Johnsbury and Lyndonville, via Wells River—*9.40 a m, *1.40, *5.42 p m.

For Montpelier, Essex Junction, Burlington, St Albans, St Johns and Montreal via the Central Vermont line, *9.10 a m; *1.32, *5.10 p m.

For Montreal and Quebec, via Montreal and Boston Air Line—*9.40 a m; *8.40 p m.

QUEBEC EXPRESS, via Plymouth and Sherbrooke—9.40 a m, *5.10 p m.

References: *Express trains. w Via Western Division. ‡Wednesdays and Saturdays only. ¶ Via Bedford. e Via Wilmington Junction.

D. J. FLANDERS, General Passenger and Ticket Agent. H. C. TAFT, Gen Agt., Lowell.

The $25,000 Stock of
W. S. McINTYRE
Is to be sold at 25c. on the Dollar.
To satisfy our hungry and angry creditors. The sale begins
FRIDAY MORNING, JUNE 2,
AT NINE O'CLOCK.
And will continue until the entire stock is closed out at McINTYRE'S,
650 to 656 Merrimack St.

Come and Buy at Your Own Price.
THIS IS BETTER THAN REFUSE A REASONABLE OFFER.
We don't refuse any money, come in.
We are with the people and the people are with us.
LEGAULT & CO.
RELIABLE JEWELERS.
70 Central St., cor Prescott.

THE LOWELL
Gas Light Company
Office, 22 Shattuck St. Cor. Middle.
SEWELL G. MACK, President; JACOB ROGERS, Treasurer; E. E. RAYMOND, Clerk.
DIRECTORS—Sewall G. Mack, Levi Sprague, Jacob Rogers, A. G. Cummock, George S. Motley, Edward M. Tucke, Edward N. Burke.
Price of Gas with the discount off for prompt payment, is
$1.00 ONE THOUSAND FEET.
First class Cooking Stoves set up and rented at a low rate per year, piping included. Coke broken, screened and delivered at $4.50 per chaldron, $4.75 per half chaldron, cash. No charge made for the use of meters. No charge made for running supply pipes from street mains to consumer's cellar. Orders when left at office promptly attended to.

Get Your Money's Worth
RIDE A
CLEVELAND
A. O. AUSTIN,
115 Paige Street.

Have You Painted YOUR House?
"TOWN AND COUNTRY"
Paint is the MOST DURABLE PAINT sold. We guarantee it. Write for Color Cards.
C. B. COBURN & CO.
63 Market St.

In Time of Peace,
You should prepare for war. While the weather is cool you should give your order for Screen Doors and Windows and
J. B. GOODWIN,
the Screen Manufacturer, is the best place in the city to get them. He takes the measurement of your Doors and windows and you're always sure of getting a first-class job. Remember the place,
J. B. GOODWIN,
752 Dutton Street.

GLORIA
IS NOT A MEDICINE.
Lore tickled the young man's ribs one day.
He screamed and scratched, but the tickle would stay;
Little he thought the young lady's heart
Had the same trouble as his from the start.
He had to drink GLORIA in order to see,
How to get out of the difficulty;
Young lady's answer, I'll surely be with you,
My mother and sisters will come along too.
He drank more Gloria and counted his cash,
Now thinks he will have to scratch gravel for hash.
Then all drink GLORIA before it's too late,
And look out well for the tickle state.
S. Bartleit, Agt., 160 Middlesex St.

LAKEVIEW PARK
FAMILY DAY RESORT
Bowling, Dancing, Boating, Fishing, Carousel, Swings.
A Rare Collection of Birds, Beasts and reptiles at the
MOUNTAIN ROCK ZOO
Unsurpassed Accomodations for Private Dinners in the Pavilion, conducted by Chas. D. L. Page Co.
THE LAKEVIEW THEATRE
WILL OPEN
This Afternoon,
WITH THE
WHIRLWIND ENTERTAINERS,
Headed by Harding and Ah Sid, the Clown and the Chinaman; Mlle Olive, the dainty Juggler; Kaiten, Dawey and Keston, the Three Blackberries. And an excellent supporting company of High Class Vaudeville Artists.
Direction of Grant & Flynn.
Fare 5 Cents.

GAIETY THEATRE
Opposite City Hall.
J. HENRY COLLINS.....Manager.
First Class Vaudeville,
Every Afternoon and Evening. Continuous Performances. THIS WEEK
Al. Dashington, Versatile Comedian.
May Bryant, Serio-Comic.
The Zoras, Change Artists, Representing all the Armies of the World.
PROF. BARTL, the Magician.
St. George, Champion Buck and Wing Dancer.
Will Waite and his Famous Cake Walking Dog Bill.
Admission 5c., 10c., 15c.

Will You Buy and Will I Sell?
House Lots on Moody, Crawford, Avon and Mount Hope streets, $150, $175, $200, $225 and $250. The Emery heirs have ordered me to close out all unsold lots on plan of 1893 on the
EMERY LAND
and by the looks of above figures, I am going to do it. There are 31 lots left, and I will sell them at less than one half former price for the next ten days.
Terms, one-fourth down, balance on mortgage.
A. J. RYAN, Agent.
3 HILDRETH BUILDING.

Notice. For the next 10 days A. M. Bertrand, the tailor, will make his $22 Suits for $15; his $24 Suits for $20; his $25 suits for $20. Trousers from $4 upwards. Cleaning, pressing and repairing done at short notice.
A. M. BERTRAND, 24 Middle St.
Few doors from the corner of Central St.

J. W. Greenlaw,
CARPENTER AND JOBBER
29 TO 31 MIDDLE ST.
Also window frames, sash and blinds and doors, band sawing, wood turning, also screen windows and doors furnished and put on. Repairing of all kinds at short notice.

FOR SALE.
A fine, well built double house, modern improvements, fine garden, lots of fruit trees, 11,300 square feet of land, excellent opportunities for more buildings, a first class investment. For sale on account of owner going away. Inquire at
96 South Whipple Street.

A Bargain.
That is a Bargain.
Guaranteed Wheels. Good ones.
$22.50.
Easy terms. Less for cash. They won't last long.
BATCHELDER'S,
18 Central St.
Telephone
"Good Wheels and Fair Treatment."

PETER H. SAVAGE.
Undertaker & Funeral Director
169 WORTHEN STREET.
Telephone connection 934-4. Calls night or day promptly attended to. Carriages furnished for weddings and conventions.

BEAUTY
Beauty in any and every form is intoxicating to the senses and irresistably fascinating to the beholder. If you would see beauty in its perfection as applied to the milliner's art, visit our famous millinery store.
It is like loitering in the enchanted gardens of the imagination, but here the beauty is real, and it is combined with the useful in our own inimitable manner. And beauty and vitality are cheap—too—if purchased here, as the ladies of this community have long ago discovered.
"Largest display of White Hats I ever saw, and the prices are so reasonable" is what the ladies all say.
HEAD & SHAW, "THE MILLINERS," 169 MERRIMACK ST.

THE RESULTS OF NO-LICENSE.

AS HE WAS.

This young man was a rounder, a bum and a boozer before the first of May. He was dirty, ragged and despised.

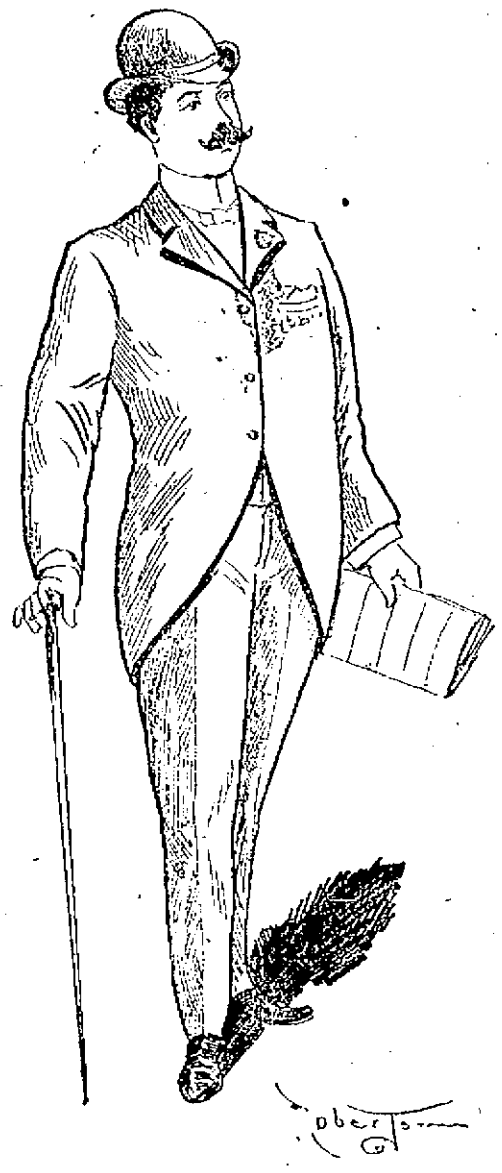

AS HE IS.

Now he is sober, well dressed and industrious. He is filling a position of trust and responsibility. He is a gentleman.

FORT HILL PARK

Its Improvements Discussed by Commons Committee

SUPT. WHITTET GIVEN COLD SHOULDER

While Engineer Bowers Explains Plans.

The committee on commons with Aldermen Libby and Wilder and Councilmen Mitten and Wiggin present, held a meeting in Supt. Whittet's office yesterday afternoon.

Supt. Whittet didn't seem to be in it during the early part of the meeting, for as soon as the committee came to order, Engineer Bowers presented a couple of elaborate plans of proposed improvements on the land in front of Fort Hill park and began to explain his idea of the matter while Supt. Whittet sat in a corner and was not even asked to look at the plans, probably because he had condemned the scheme for a pond as expensive and undesirable in such a small area.

Mr. Bowers also presented a scheme for improving Tyler park that will meet with the approval of the mothers in the vicinity. He proposes to make a playground there for very small children by putting in a small sand dump and affording the youngsters an opportunity to play in the sand.

The rough grading at the new portion of Fort Hill park according to Engineer Bowers is already completed. The new part lies between Rogers and Hanks street and Park avenue. The ground there is very uneven and Mr. Bowers certainly had agreeable plans. He wanted at the entrance "Rogers Park" in flowers and then on a knoll nearby, he said, was the best site in city for a monument. Further back in the hollow he suggested a pond which he believed could be put in with little expense. The water used need not be over two feet deep and it would much improve the beauty of the park.

Councilman Mitten thought that the care of the pond would be rather expensive. Engineer Bowers admitted that it would cost more than a grass plot would.

After some discussion Councilman Wiggin made a motion that the city engineer be empowered to estimate how much the work would cost up to the top dressing, with a pond and without.

Supt. Whittet suggested that the motion include an estimate from a landscape gardener as he would know more about it.

City Engineer Bowers stated that it was a matter of engineering and that a landscape gardener didn't know any more about removing cubic yards of earth than an engineer.

Councilman Wiggin stated that his motion applied to rough grading simply and that the landscape gardener's portion of the work would come later.

City Engineer Bowers stated that he would estimate the cost of a nice curbing around the pond as with a curbing it would look very nice. But Alderman Wilder and Councilman Mitten were both opposed to the pond on the ground of expense.

Councilman Wiggin believed that the people residing in the vicinity of the park should be consulted before the matter of a pond is settled.

Councilman Wiggin's motion was then carried.

City Engineer Bowers then retired, and Supt. Whittet was heard from. He estimated that it would cost $75 to repair the concrete walk on Fort Hill park and $250 to concrete line walks on Park Garden and perhaps $150 to remove the rocks. Every stone taken out Mr. Whittet said, pays for itself. Several loads were sold this year at $1 a load where they used to be sold for 50 cents a load. Alderman Wilder believed that there should be more than one estimate put in as the contract was over $300 in amount and that competition might bring out better prices and better ideas.

Alderman Wilder recommended a concreter named Robinson, but Supt. Whittet said that Robinson was not a resident of Lowell and that he believed in giving the work to none but a Lowell man.

And then they adjourned.

THE OVERSEERS MET.

The overseers of the poor held a special meeting at City Hall, last evening, all the members present.

The discussion took place on the question of the lease of the Jenness lot adjoining the city farm property at $75 for pasturing the farm cows of which there are 16. There are about six acres of land. The lease had been made and the discussion was over the bill.

Overseer Williams claimed that the price was exorbitant and that the same place was offered for $60, a few years ago and the board refused it. Several cases of pardon and other routine matters were disposed of.

Then Overseer Williams brought up the 25 chests of alleged short weight tea, discussed at the last meeting. The chests were tared at 13 pounds each, and Mr. Williams thought that they would weigh 16 or 17 pounds and that in his opinion the lot which has been paid for and two-thirds used was a "roust on the city."

The matter was further discussed and referred to the supply committee. It was stated that if there was anything incorrect the wholesale dealer of whom the lot was bought would make it right.

Some other minor matters were discussed and the board adjourned.

Growth of Organization.

Frank Morrison, secretary of the American Federation of Labor, writes We are having phenomenal success this year. In March we issued 39 charters and in April 33. This is double what we issued last year. We received 30 applications or charters during the first 13 days in May.

The printers, notwithstanding the introduction of machinery and the displacement of thousands of their members, have increased in membership 2,000 during the last six months, and before the end of the year it will be increased still more.

Are You Bilious?

THEN USE

"Best Liver Pill Made."

Parsons' Pills

Positively cure biliousness and sick headache, Excellent in malarial complaints. They expel all impurities from the blood. Delicate women find relief from using them. Price 25 cts.; five $1.00. Pamphlet free. I. S. JOHNSON & CO., 22 Custom House St., Boston.

JOHNSON'S ANODYNE LINIMENT

Originated in 1810, by the late Dr. A. Johnson, Family Physician. Its merit and excellence have satisfied everybody for nearly a century. All who use it are amazed at its great power. It is safe, soothing, satisfying; so say sick, sensitive sufferers. Internal and External. It cures every form of inflammation. Pleasant to take dropped on sugar. Cures colds, croup, coughs, cramps, burns, bruises, all soreness.

We have used your Anodyne Liniment in our family for years, and it is almost the only medicine we do use, and we use this for almost everything. I have used it as an external application with astonishing results. ELIJAH COBB, Bangor, Me.

Our Book on INFLAMMATION Mailed free. The doctor's signature and directions on every bottle. Sold by all druggists. Price, 25 cents, Six bottles, $2.00. I. S. JOHNSON & CO., 22 Custom House St., Boston, Mass.

LABOR MATTERS

A BIG GLASS STRIKE.

THE SOUTH JERSEY MAGNATES' WAR UPON LABOR UNIONS.

The Robbery of Men Who Work at a Death Dealing Trade—The Infamous "Company Store"—Strikers Put Up a Good Fight.

Bitter as the feeling aroused by the great strike of the glass blowers has grown, no disorder has marked the struggle—a splendid tribute to the self poise of the men whom even their employers credit with belonging to the very best class of skilled labor of which this country boasts.

It is the old, old battle of millions against human lives, of the toiler against the taskmaster—a conflict for the right to earn living wages.

The foundation stone is the men's union. Though the manufacturers have a union—they call it an association—for their mutual protection, they deny to the men the right to belong to a union and frankly announce that under no circumstances will they unionize their works.

They are willing, they say, to arbitrate—providing the question of unions is eliminated.

Here is the indictment drawn up by the men against the manufacturers:

First.—That, in defiance of the law, they have refused to pay their employees in cash for the services received, paying instead in "punch books" and store orders.

Second.—That, in defiance of common fairness and honesty, and after having signified their acceptance of the union's offer of a 15 per cent reduction in the regular wage schedule, they have cut the wages 15 and 20 per cent below these rates.

Third.—That they have taken the bread and butter from the mouths of 7,000 persons because their employees sought mutual protection through lawful and proper organization.

Fourth.—That, having banded themselves together for mutual protection, they deny to their employees the same right.

Fifth.—That they have coerced their employees in ordering them to purchase from their own "general stores" or stores otherwise designated by them.

This is the indictment that the men lay against them, and it is spelled in the hollow cheeks, the faded eyes, the deep lines that are graven in almost every other face in Bridgeton.

The average trade life of a glass blower is 11 years. Then the lungs give out; if not the lungs, the heart, and often both, for the lungs are the human bellows which shape into cunning fashion the molten glass. But of the ills or their caring these men complain not.

"We have no objection to our men going to any church they please," said one of the superintendents. "In fact, we rather encourage it, you know, but trades unions are different things. They might ruin our business."

This struggle in Bridgeton and its neighboring towns dates back a dozen or more years. At that time and immediately after there were started at Fairiton, Bridgeton, Medford, Glassboro, Clayton, Elmer and Eastlake the nucleus for the present mammoth commercial glass interests that have since grown up. The system was known as the south Jersey nonunion belt, because the works employed nonunion men and established a rate scale 5 per cent below the then accepted labor wage.

From its beginning to the present crisis, though the country has seen many commercial disturbances and more extended periods of prosperity, the trend of wages in this nonunion belt has ever been downward until today the employers pay their men 35 per cent below what is the union rate.

No wave of prosperity, no matter how wide its area, has ever been broad enough to reach the workmen of Bridgeton or its sister towns.

The cheap rate of wages gave the manufacturers the chance to underbid their more generous rivals farther north in the state, but increase of business meant nothing to the glass blowers. The benefits were not theirs.

Profiting by the example set elsewhere, the "general" or what is known as "the company store" annex was started. In this store the employee could get anything from a beedle to a bottle of medicine, and he was told that he had better purchase of his employer "and thus save the middleman's profits."

If he did, and paid the prices charged, he was soon so much in debt that he could never hope to have a cent to spare or to spend. Ultimately he received no money to handle.

If he did not patronize the store, his workdays were few, and the result was the same.

Next came the "punch book," a curious leaflet marked in little squares at the outer edge like a commuter's ticket, each square representing 1 cent or 2, or 5 or 10, the whole number of squares aggregating $3 or more. These were devised for the single men in the works. They got their tobacco on it or anything else they needed.

These "punch books" were given to the men, as were the general store orders, in lieu of cash for services rendered.

These conditions, the reduced rate of wages, the "store orders" and the "punch books" are what forced the men to make one last, desperate struggle to free themselves forever.

And if the men lose, the blow to trades unionism in this section of the state will be vital.

The manufacturers as one man stand up and absolve themselves of all evil intent. They say the men have been well paid and have had the handling of their own cash. They say the men are of the best type of citizens—thrifty, sober, honest and faithful—but they cannot explain why it is that 90 per cent of them, thrifty and sober though they be, own neither home nor bank account and live a hand to mouth existence.

Three-fifths of the 7,000 workers in Bridgeton never handle a cent of their earnings in cash.

Isaac Nelson, general secretary of the National Glass Blowers' association, exhibited over 3,000 pay envelopes of the employees, every one of which showed that the employee had not received a cent in cash.

The envelopes usually bore such legends as "store," "rent," "drawback," "sales," and these were made to balance the face value of the earnings marked on the envelope.

To further "help" their employees some of the glass works rent houses to them. They are situated close to the works, just outside the fences, and there, in the barren sandy waste, they stand, rickety, darksome, unrepaired and without paint. The trees about them are stunted and famished, and their barren limbs cut silhouettes like ogres' claws against the sky.

These houses are paying investments, though. The best rent for $9 and $10 a month; the worst at $7.50, and at no other spot in the city would they bring half so much.

There is no doubt as to what will become of those who live in the company houses and who have gone on strike, in the event of their failure to pay this month's rent promptly.

Secretary Perry of the Cumberland Glass works says:

"If the men don't pay their rent promptly, they will have to vacate at once."

While there was a chance of the men working in the Cumberland and the company had the opportunity to handle their cash it was all right.

Thus it was that pay day after pay day—Christmas, Thanksgiving or Fourth of July, it made no difference—these toilers marched to the paymaster's window, expecting a few dollars to take home, and over and over again they went away with sinking hearts with "store orders" and "drawbacks" instead of cash. The employers had the wheat, they took home the husks.

But all other questions pale in this strike beside that of the unionizing of the works. This is the main bone of contention. The manufacturers openly denounce the unions. The men, to show their grit, have just organized Local Union, No. 1, and affiliated, 225 strong, with the United States and Canada unions.

There are now out of employment, as the result of the blowers' strike and in sympathy with it, about 8,000 men, and, despite the most desperate attempts of the employers, but 21 nonunion men have succeeded in getting into the town.

The picket lines of the strikers are carefully arranged. There are relays of "bike scouts," there are the stationary pickets, there are the missionary pickets, there are others watching the various factory exits and entrances ready to argue the point with any weakling or antiunion man who happens their way.

There are scouts boarding every morning train, and in this drag net of unionism no nonunion man may escape.

Everywhere, withal, there is good order. There is no strife, for intelligence holds sway. The strike is timely from the viewpoint of the workers. It is in charge of a cool headed leader, Dennis A. Hayes, a man who has sounded the depths of the labor problem and whose practical good sense and sound judgment are expected to go far toward winning the strike if the men abide by his advice.

The plan of the Bridgeton manufacturers to get other mills to take up their contracts has proved a failure. The leaders of the strike threaten to close any factory which attempts to help out the nonunion works.—Bridgeton (N. J.) Cor. New York Evening Journal.

WAGES IN RUSSIA.

How the Workers Support Themselves Through the "Artel" System.

A very carefully worked out table of the wages of factory hands in all the chief manufacturing districts of Russia has most kindly been placed at my disposal, together with some most valuable notes relating to the present condition of skilled labor in Russia, by a very eminent Russian political economist.

From these data it appears that the average wages of "factory hands" in the whole of Russia, working the whole year through, was estimated last year at £18 10s. per annum; the average in the government of St. Petersburg being about £23 10s., and that in the central districts around Moscow £16 15s. per annum.

The following estimate of the annual average wages in certain typical trades I have selected from the data placed at my disposal, and, being derived from an official examination that has just been made, will be of considerable interest when compared with the wages paid in our own and in other manufacturing countries of western Europe in the corresponding trades. I should add that the differences between the maximum and minimum rates are due to the varying rates of wages in different localities; that the average earnings during the winter half of the year would be from 20 per cent to 25 per cent less than half the annual total given below, and that the earnings of women in each trade are about 30 per cent less than those of men.

In all trades, whenever possible, the hands are engaged for piece work instead of being paid for time. In this estimate the earnings are the utmost that could be obtained by men working full time the whole year through, or 2,800 hours:

	Maximum. £ s. d.	Minimum. £ s. d.
Cotton weavers, per month	3 10 0	1 1 6
Dyers, per month	2 10 0	1 4 0
Wool spinners, per month	3 19 0	2 11 0
Wool weavers, per month	3 9 0	1 0 8
Silk weavers, per month	3 19 0	1 1 4
Velvet weavers, per month	2 11 0	1 4 0
Linen weavers, per month	2 1 0	0 17 0
Linen bleachers, per month	2 8 4	0 16 0
Jute weavers, per month	2 12 0	1 4 0
Paper makers, per annum	24 10 0	13 19 0
Sawmills, per annum	25 10 0	11 4 0
Cast iron foundries, per annum	58 0 0	20 0 0
Machine makers, per annum	54 0 0	20 0 0
Matchmakers, per annum	22 0 0	10 1 6
Cement manufacture, per annum	25 0 0	17 0 0
Potters, per annum	23 5 0	11 8 0
Tanners, per annum	41 3 0	10 19 0
Bloomsmiths (specialists), per annum	83 5 0	12 14 0
Brewers, per annum	81 10 0	21 5 0

The above rates of wages do not, of course, refer to those paid to foreign workmen, who, as specialists, are often brought over to start some new industry.

Thrifty as the Russian working classes are, they would find it hard to support themselves, and frequently a large family, upon such wages as these were it not for the national "artel" system. The "artel" is an association of from six to sometimes as many as 18 or 20 workmen, generally from the same village districts, who elect a "starosta" as their chief. In most trades the "starosta" alone makes all arrangements with the employer for the members of the artel, and it is characteristic of the Russian peasant that even when he has made a manifestly unfair bargain for them the artel hardly ever attempts to get rid of its chief until the period for which he was elected has expired. Nearly all the large manufacturers provide barracks for their work people, in which lodging, light and firing are furnished at from 1 shilling to 18 pence a month per head for adults. In these barracks there are generally three sets of dormitories—one for the married men, a second for the unmarried and a third for the unmarried women and children, a general dining room and a kitchen. The stoves in the latter serve to heat the whole building in winter and also to cook the work people's meals. These are provided for each artel by the starosta, each member contributing a fixed sum for his board. Very often the starosti of several artels unite so as to purchase provisions at wholesale rates. The food, consisting mainly of cabbage soup, rye bread and occasionally a very small quantity of meat at 3 pence or 4 pence a pound, rarely exceeds 10 shillings a month—or at most 12 shillings, including lodging. When the peasant workman is fortunate enough to be clothed from the homespun produce of his village holding, even these low wages often leave him a balance of six or seven pounds a year, a fact which the savings banks statistics clearly prove.—St. Petersburg Cor. London Times.

On Mail Cars Only.

Organized labor throughout the country has reason to rejoice over the decision promulgated by Postmaster General Smith that the sign "U. S. Mail" or other sign indicating the carrying of mails must be used only on cars operated exclusively by street car companies for the carrying of the mails. This matter has been before the public for many years and has been used by the different companies throughout the country to break strikes on more occasions than one.

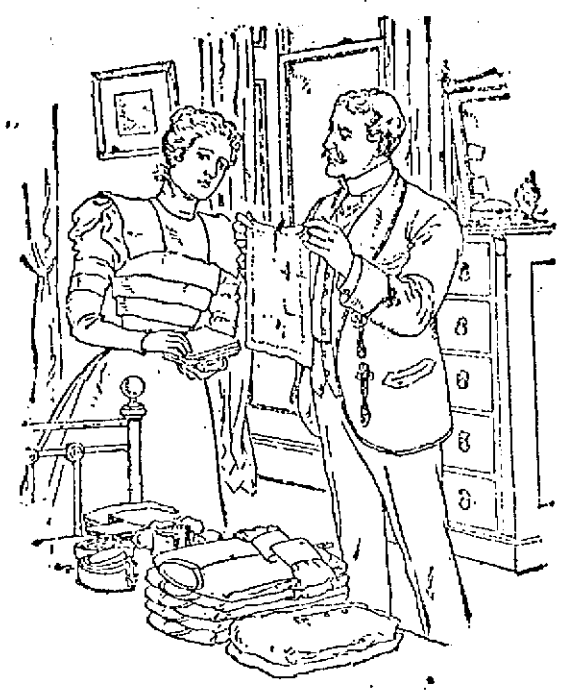

Cheap washing soaps and powders, too,
With alkali are strong;
The dire destruction which they do
Is sure to show ere long.
But Ivory Soap will never hurt
The fabric, howe'er tender;
It makes short work of stain and dirt,
But *no* work for the mender.

COPYRIGHT 1898 BY THE PROCTER & GAMBLE CO. CINCINNATI

True's PIN WORM Elixir

The only sure, safe, entirely vegetable remedy for worms in children or adults. Harmless under any conditions. A speedy cure for all disorders of the stomach and the digestive organs.

Price 35 cts., at your druggist's, or sent by mail on receipt of price. Address "Children," DR. J. F. TRUE & CO., Auburn, Me.

A lady in Boston writes:—"We always had trouble with our coffee till my husband brought home a pound of the Empress Brand. We have been using it now for several months."

EMPRESS

(Maleberry Java)

Tea and Coffee Dept., Donnell & Gilbride Co Lowell.

COFFEE

WELL!!

What Are You Doing This Warm Weather?

WE ARE PAPERING HOUSES.

Don't You Want Yours Papered?

LOWELL WALL PAPER COMPANY,

GEORGE W. CHASE, Prop., 42 Church St., Lowell, Mass.

IS THE PLACE TO GO.

LIVERITA

THE UP-TO-DATE LITTLE LIVER PILL

CURES Biliousness, Constipation, Dyspepsia, Sick-Headache and Liver Complaint.

SUGAR COATED.

LIVERITA 100 PILLS 25 CENTS.

Sold by all druggists or sent by mail. Nervita Medical Co., Chicago.

For sale by Ellingwood & Co., Druggists, Lowell, Mass.

DOW'S SODA

Our new Soda Fountain is a fountain of health. The purest waters properly charged, the genuine fruit syrups, our own making, served in the most palatable manner is making our Soda Fountain famous. Soda water drinkers are leaning heavily Dowsward. And no wonder.

DOW'S ROOT BEER

Is a regular full jewelled, 18-karat, double distilled palate tickler. It quenches that dry feeling it is delicious. It is just as healthful as nice. It is the result of over 25 years making and serving Root Beer. Just step up to the fountain, ladies and gentlemen, and delight your taste thermometer at 5c a glass. Other flavors ditto.

A. W. DOWS & CO.

38 Central Street.

Does Baby WANT A WHEEL?

Then call for one of our Adjustable Go Carts, just as comfortable for an infant as a carriage, and later on you can use it for the child as it grows older.

Should you prefer a carriage we can furnish them as low as the lowest.

Don't forget us on Screen Doors or Window Screens. Remember we are up to date on them and have a large stock to show you.

GAYNOR & CO.

25 Prescott Street. Telephone 859-5.

THE LOWELL SUN
JOHN H. HARRINGTON, Proprietor.
SUN BUILDING, LOWELL, MASS.
Member of the Associated Press.
$3.00 Per Year. 25c. For Month

CIRCULATION COUNTS . . . .

In estimating the cost of advertising, remember that circulation is what counts. When a paper with one-half or one-third the circulation of The Sun asks Sun rates for advertising space, you can readily see how cheap our rates really are.

The real cost of advertising is not the rate per inch, but the rate per inch per thousand of circulation.

The Sun not only leads all the local papers in circulation but it easily leads any two of them combined. The Sun is conceded to be

LOWELL'S GREATEST NEWSPAPER.

The vindication of Dreyfus and the disgrace of France is at hand.

Lowell is getting a great deal of notoriety out of her no-license; it is so rare for a city of her size to take a bold step towards public order and reform.

Thomas F. Connolly is an enthusiastic worker for the toilers in our mills and judging from the testimonial tendered him last night, his efforts are appreciated.

The abductors of Baby Clark have been promptly arrested and will undoubtedly be severely punished. The discovery of the lost child and the arrest of the kidnappers were due to the wide publicity given to the matter by the newspapers.

France has turned from the Dreyfus case sufficiently long to bonize Major Marchand. The African explorer who returns with honors. France has apparently a great weakness both for deflication and demonification. Major Marchand and Capt. Dreyfus are notable examples.

The commons committee has at last given some attention to the need of completing the new Rogers Park. That particular park should be finished with or without a pond preferably without, because as things go at present, it is not likely that a pond would receive the attention necessary to make it wholesome and ornamental.

There are some places selling booze and the police say they cannot detect them for the reason that they cannot search the person. Will not a search warrant of the right kind empower the officers to relieve walking speakeasies of their stock of liquid goods? In such cases experience has taught that where's there's a will, there's a way.

Schlatter, the monte-blink "healer" is still at large. He continues to draw crowded houses and do no healing—Exchange.

He didn't draw a big house in Lowell and for that reason he said he would do no healing. He left the impression that had the house been filled with the deaf, the halt and the blind, he would have cured them all.

On top of its other troubles Lowell is threatened with a visitation of "the bud moth." The Lowell Sun should attend to this new danger at once.—Haverill Gazette.

Oh No! That will offer a fine opportunity next year for some of the politicians to get a graft upon the legislature. We must have another moth commission right away so that another graft may be propagated.

It is more than passing strange that Postmaster Thomas with the awful example of the late Gov. Greenhalge whose private secretary he was before him, should have followed so closely in the path which led Greenhalge to ill-health and an untimely death. Let us hope that Nature has warned Colonel Thomas in time.—Cambridge Press.

The case of Colonel Thomas is indeed very sad. He was a dear friend of our late townsman, Governor Greenhalge, and probably no individual outside the governor's family was more deeply grieved at his death than was Col. Thomas. The work that he did during the governor's last illness bore heavily upon him and it probably started the mental trouble to which he finally succumbed.

THE SENATE DID RIGHT

The senate which is the conservative force of the legislature, refused to concur with the house in passing Rep. Hayes' bill to legalize liquor advertising in a no-license city or town. While the case decided in the lower court has been appealed to the supreme court and the decision is pending it is the wisest course for the legislature not to change the law until the supreme court passes upon the matter. It is just possible that the supreme court may overrule the decision of Judge Hadley upon this question, though his decision seems to be a fairly logical interpretation of the law as it stands.

The present law, however, will work no serious detriment to the newspapers or the city while remaining on the statute book another year and if the decision of Judge Hadley be sustained it is quite likely that the law will be changed next year. But had the law been changed this year it would not exonerate the Mail, inasmuch as the action of the legislature would not be retroactive. The repeal of the law would not excuse any violation of it while it was in force.

GREAT VICTORY FOR LABOR.

It is very seldom that the legislature takes such a bold and determined stand in favor of labor organizations as it did in passing the Trades Union Insurance bill over the governor's veto.

This is certainly a recognition of organized labor that is very rare and very gratifying to the labor unions. While fraternal insurance is generally tabooed by the legislature, the Trades unions are exempt from the usual restrictions in that line and so far as we understand the import of the measure they will be empowered to provide an insurance paying a sick and death benefit. They have carried on such insurance to some extent but with the additional powers given them in this bill they will be able to do so more successfully and the unions will be protected under the law in enforcing their rules, which was not the case before.

The Trades unions of Massachusetts are to be congratulated on this signal victory. The members who engineered the matter through the legislature deserve the gratitude of organized labor. It is a step in the right direction and one which will undoubtedly strengthen the labor unions throughout the state, and help them very much to battle for their rights more successfully than ever before.

CRISP GOSSIP.

Crash suits are coming.

Country roads are in fair shape.

Did you drink much pink lemonade?

A woman is never too old to be touched by attention.

Cupid's harvest—the month of June. On with the June bride.

The cup defender will be launched this month. Hail, Columbia!

Tewksbury Centre is becoming a great trysting place for lovers.

A woman who refuses to divulge a secret is called a mean, stingy thing by other women.

It was dreadfully hot in Lowell yesterday, especially under the canvas tent in the Fair Grounds.

When one woman says she has not been another for an hour, she is careful not to add it to her own.

Golf stands an excellent chance of supersedding base ball as the national game if it progresses in public favor in years to come the way it has this year.

Ada Melrose's suit against Corse Payton to recover $350 damages for alleged wrongful discharge under contract, was recently dismissed on the ground of improper service of summons on a Sunday.

The high prices of the new-fangled box kites take them out of the reach of the average small boy but give the little fellow some old newspapers and some flour paste and he will have just as much fun "holding the string."

It is said the fumigation on board of ocean vessels completely ruins everything in the leather line shoes, belts, and pocketbooks. In fact, everything in leather shrinks to about one-fourth of its size after going through the process of fumigation.

A well known authority speaking of the use of pine tar to prevent the passage of maple worms says that in order to stop the worm two bands should be put on, one about a foot from the base of the tree and another four or five feet higher.

It is not likely that the Lowell school committee will take any action on the wearing of short skirts by school teachers during school hours. The question is too delicate a one to be handled by such modest young men as compose our school board.

A woman in Waltham has been fined for horsewhipping another. If this goes as a precedent to be followed much of the charm will vanish from these delightful little social meetings, which furnish such excellent and hitherto cheap advertising.

Avoid drinking large quantities. Drinking pints of liquids will not quench the thirst any better than sipping slowly a twentieth part of the amount and it may do much mischief to the stomach. It must be remembered that the sense of thirst is not in the stomach but in the throat, and water sipped and swallowed slowly will be as effectual as anything in satisfying it. Mineral waters are pleasant and satisfying in warm weather and it is well to drink them while staying away in the summer unless you are very sure of the water supply, which in the country is often inadequate. Too much aerated water should not be drunk; fruit juices are really more refreshing and wholesome.

LOWELL AND NASHUA ROAD.

The annual meeting of the stockholders of the Wilton and Peterboro and Nashua and Lowell railroads were held in Nashua Thursday. Hon. Solomon Spalding, who has acted as president of the Wilton road for 22 years, and has filled the position, tendered his resignation. Board of directors elected as follows: George A. Ramsdell, Harvey A. Whiting, John A. Spalding, George O. Whiting, Charles A. Ramsdell; clerk, Isaac S. Whiting. The board organized as follows: President, Harvey S. Whiting; treasurer, William E. Spalding; clerk of the board, John A. Spalding.

The Nashua & Lowell has now $50,-000 surplus and pays a 8 per cent. dividend. The stock is now selling at $260 per share. The following are the officers: Directors, Francis A. Brooks of Boston, William W. Bailey of Nashua, C. E. A. Bartlett of Chelmsford, Alfred S. Hall, Winchester; Edward A. Newell, Wilton; treasurer, W. W. Bailey of Nashua; clerk, W. A. Lovering of Nashua.

HOSTETTER'S CELEBRATED STOMACH BITTERS

The Better the HEALTH, the longer the LIFE.

Hostetter's Stomach Bitters makes good health—therefore long life. It cures Indigestion, Constipation, Biliousness and all troubles arising from a weak stomach. It makes people well and keeps them well.

By J. E. Conant & Co., - - - - Auctioneers

Office, Lowell, Mass.

Sales for Week Ending June 10, '99

MONDAY AFTERNOON.

AT FOUR O'CLOCK.

I have got three lots of land at the corner of Rogers and Ren streets that I have practically determined to advertise and sell without limit or reserve to the highest bidders at absolute auction. Mr. Conant has chosen Monday, the fifth day of June, 1899, as the day, and four o'clock in the afternoon as the hour for my sale.

Now then, you come to the sale promptly on time, rain or shine, and I will sell you one or more of the lots as you may elect, on easy terms. The corner lot is far and away the most desirable lot to improve in the immediate vicinity of the junction of Rogers, Fairmount, Laurel and Boylston Sts. It is as high as any; is the only one that faces them all; it also looks out and through Hazel street. The Nesmith street line or Oakland cars pass the lots every fifteen minutes. Gas, water, etc., right at hand. Sewerage only need short extension to reach the premises. There isn't a prettier, more attractive, or so respectable section of homes of moderate value in Lowell and the corner lot has some business prospects. This part of Lowell has had a very healthy, strong and vigorous growth; has held its own through the past five or six years far better than almost any other portion of Lowell. Under the circumstances it will come faster and make profit quicker. I feel that if I held my lots another year I should get very much more for them; yet I want the money and somebody else will make the profit.

The corner has a frontage of 89 feet on Rogers street, 158 feet on Ren street, and an area of 10,973 square feet; the other lots have areas of 4160 square feet, and frontages of about 50 feet on Ren street. All are ready to improve. The sale should bring many buyers together, the opportunity is a good one; it is just chances of this sort that prove profitable and if you stay away, it may be to lose the best chance of the season.

The purchaser of the corner lot must deposit with or secure to the auctioneers $150 as soon as the lot is struck off, the purchasers of the other two lots must each do the same with $75.00 DANIEL A. REARDON.

MONDAY AFTERNOON

AT 5.15 O'CLOCK.

I am to sail with my family for Sweden on the 4th day of July next, and propose to take up my permanent residence there. The fact that I am to leave the country is sufficient reason with me to determine the absolute and immediate sale by public auction of my real estate on Billerica street. On Monday, the fifth day of June, 1899, beginning promptly at 5.15 o'clock in the afternoon, rain or shine, I shall positively sell without limit or reserve of any kind whatsoever, to the highest bidder at public auction, my home, No. 24 Billerica street, within 200 feet of Lawrence street, comprising a splendid two and one-half story house of four rooms and large pantry on each floor, two finished attics and cemented cellar, all in excellent order and condition, inside and out. It is nicely arranged, prettily finished and a very substantially building. I have rented the upper part of the house and it makes a good home of six rooms. Stable for two horses, carriage house for two vehicles, and carpenter shop. Outside buildings for summer kitchen or wash room. 17,615 square feet of land beautifully laid out with shade trees, 32 fruit trees, grape arbors, shrubbery, flower beds, paths and vegetable garden. The frontage is 70 feet and the premises are well fenced. This property is the most desirable, attractive and handsomest place of its value there is in the city of Lowell today. It has water, gas and sewerage; Lawrence street line of electric cars within two minutes' walk; you have got to see, examine and look this property over or you will never realize or appreciate it. Its got to be sold. Terms will be easy and the purchaser must deposit with or secure to the auctioneers $200 as soon as the premises are struck off.

IMMEDIATELY AFTER ABOVE, 1140 square feet of land just opposite my house and running from Billerica street to the Concord river; is high, dry and never affected by high water; it has a frontage on street of 70 feet, also a frontage of 70 feet on river. The purchaser must deposit with or secure to the auctioneers $50 on this lot as soon as struck off. The premises will be open for inspection after 10 a. m. on day of sale or before on application. I have given up my position and intend to be about the house until day of sale. PETER OHLSSON.

TUESDAY AFTERNOON.

AT FIVE O'CLOCK.

I am out of health, all alone, and unable to take care of my property; in other words, I have either got to sell it or actually neglect it. Under the circumstances I have chosen to sell it and will on Tuesday, the sixth day of June, 1899, at 5 o'clock in the afternoon, regardless of weather or any conditions sell a two and half story house of nine rooms and cellar, 1027 Gorham St. Corner lot at the corner of Gorham and Lincoln streets, containing about 3500 square feet of land, 40 or more feet on Gorham street and 82 feet on Lincoln street.

The two parcels adjoin each other. The house was built by my late husband, who was a carpenter and builder and he built it to live in himself and occupied it to the end of his life. The lumber and finish was all selected; never was a house more honestly constructed; closets, chests, sets of drawers, and many other conveniences all through the house. It is in perfect order and repair; has two tenements, one of five rooms and one of four rooms; has water closets, sewerage, etc.

The lot has sewerage, sidewalks, and all city conveniences facing it on both streets and all assessments are paid for same. Seven minutes' electric car service pass the premises. The house will be open for inspection after 10 a. m., on day of sale. Three-quarters of the purchase money on each lot can remain on mortgage if purchasers so desire. The property is well located, is in a neighborhood that has always held its own in values, will always rent, is a safe place for investment or improvement, the property is going to be sold. The purchaser of house and lot must deposit with or secure to the auctioneers $250 as soon as the lot is struck off. The purchaser of corner lot must do the same with $150. MARY A. FLECK.

WEDNESDAY AFTERNOON

FIVE NEW COTTAGE HOUSES for just what they will bring at auction. I am interested in about 41 lots of land in Ayer's City or ward eight, Lowell, lying between the Boston Road, Plain street, Quebec street, and land of the J. M. G. Parker estate. The plot is practically level, is all high, dry, and a very sightly location in my judgment, there is not a healthier spot in Lowell; city sewerage is now within a short distance and can be very easily extended at slight expense, yes, and will undoubtedly be extended to the premises as soon as necessity requires it. City water already runs through the property. Gorham street is easily within five minutes' walk through Manchester street, Chelmsford street is easily within seven minutes' walk through Plain street; both streets have fifteen minutes' electric service, city hydrants for fire service now on the several streets through the premises. Upon this plot of land I have erected five very substantial, modern, and up-to-date cottage houses which I propose to sell at absolute auction on Wednesday, June 7th, 1899, at five o'clock in the afternoon.

The sale will be without limit or reserve of any kind or nature, the highest bidder to be the positive buyer in each and every case, the terms to be very easy, each purchaser to deposit with or secure to the auctioneers $150 as soon as each cottage is struck off; the sale to take place rain or shine. Make inquiries either at my office or the office of the auctioneers. The houses will be open for inspection all day the 4th of June and after 10 a. m. on day of sale.

EACH COTTAGE has six rooms, large pantry and cellar, bay window front and piazza; each chamber has large closet and so has every other room, except parlor; sanitary arrangements are ample and perfect; back entries are arranged for refrigerators; the arrangement, conveniences and finish of each cottage is unusually good and complete; in my opinion there are no better cottages of their size in this section of the city.

The cottages are numbered 11, 19, 25 and 27 Penn avenue, 163 Quebec St., the lots contain from 2941 to 3516 square feet of land each.

The frontages are 40 feet; there are lots intervening between each cottage so that the purchasers of the houses can secure additional land at fair prices if they should so desire. My object in building and offering the cottages to the highest bidders at auction is to develop and start the property which is now practically surrounded by improvements is within 200 feet of Manchester street and being so near the Lowell Bleachery, Shaw hosiery, Howarth & Watson's, Criterion Knitting company, Coburn Shuttle company, Harvard Brewing company, two foundries, two boiler shops, yes, and several other industries, yet they are sufficiently far away to provide a cosy, quiet and attractive home for most anybody in ordinary circumstances; schools, churches, and stores all within short distances.

It isn't very often that so desirable and well located properties of their value are offered for what they will bring at public auction. It is a great chance for the laboring man who desires a quiet, respectable and comfortable home. J. W. BENNETT.

THURSDAY AFTERNOON.

MORTGAGEE'S SALE.

The John M. Hodgo land, near Totman street or just off Varnum avenue; the Elvira M. Alverson estate, No. 94 Vernon street. We have as mortgagee voted to advertise and sell by public auction on Thursday afternoon, June 8, 1899, the herewith parcels of real estate on the several described premises at the hours mentioned below.

AT TWO O'CLOCK.

11 2-3 ACRES OF LAND adjoining the Wm. Rolfe estate, also land of Edward S. Howe and Nelson Rolfe; it is just off Totman street, opposite the Wm. Rolfe buildings, now occupied by Gilbert J. Secord. On the land is a barn used for storage of hay; the grass from the lot was sold standing last year for forty dollars. The land has a good soil and is a mighty good piece, if it was properly cared for. Some day it is going to be worth some money and it will undubtedly sell at a price that the purchaser can afford to keep it and wait for the market. It is not more than two miles from Pawtucket bridge.

AT 4.30 O'CLOCK.

THE ELVIRA M. ALVERSON RESIDENCE, No. 94 Vernon street, next to the Pearson estate at the corner of Sixth street and about opposite the Daniel Sherwood residence. Large house of eight rooms, large halls, closets, cellar kitchen and cellar, all heated by furnace. The lot has 12,000 square feet of land with a frontage of 92 feet and it is a most excellent lot; is only half occupied and offers a splendid chance for another house. This property is somewhat out of repair but a slight outlay in paint and a few minor repairs by a carpenter will put it in prime condition. That it most needs is plainly in sight. It is beautifully situated, has a most remarkable and unusually extensive view, is certainly an attractive realty and should prove exceedingly desirable to many a family who would buy the pleasantest sort of a home well within the pocketbooks of a large and respectable element in Lowell. Much more could honestly be said of the advantages and merits of this property, yet to fully appreciate it and realize what is offered, sconsidering of course, the price it will sell for, you must see it, see from it, and thoroughly examine its substantial qualities and true value. The already voted and granted extension of the electric road through Beacon street will be within two minutes' walk of the premises.

The purchaser of the Hodge land must deposit with or secure to the auctioneers $200 as soon as the lot is struck off. The purchaser of the Alverson property must deposit with or secure to the auctioneers $300 as soon as the lot is struck off; other terms very liberal.

LOWELL INSTITUTION FOR SAVINGS, Mortgagee.
By GEORGE J. CARNEY, Treasurer.

By J. E. Conant & Co., - - - - Auctioneers

Office, Lowell, Mass.

Sales for Week Ending June 10, '99

Continued.

FIRST BATTALION

Drill of High School Young Ladies.

EMMA MANNING HUNTLEY DIRECTED DRILL

The Attendance Large and Drill Excellent.

At the High school hall last evening, the young ladies of the First battalion of the High school participated in the annual drill. The attendance was larger than the seating capacity of the hall, notwithstanding the intense heat.

The drill was under the direction of Mrs. Emma Manning Huntley and reflected much credit upon her ability as a teacher of physical culture. The pretty, animated scene of the evening opened with a march by the battalion, and was followed by Delsarte drill, a wand drill and a fancy march. There was not a single hitch in the exercises from start to finish and it was plainly a work of pleasure not of duty on the part of the fair young girls.

The officers of the battalion are as follows: Major, Edith Sarah Richardson captain, Co. A, Florence H. Gray; captain, Co. B, Bessie E. Adams; captain Co. C, Alice L. Livingston; captain, Co. D, Mabel C. Walsh; Co. A, adjutant, Harriet B. Whittaker; Co. A, second lieutenant, Lucy M. Stevens; Co. B, first lieutenant, Laura B. Conant; Co. B, second lieutenant, Minnie E. Parker; Co. C, first lieutenant, Katherine V. Miskella; Co. C, second lieutenant, Grace I. Farrell; Co. D, first lieutenant, Ella M. Collins; Co. D, second lieutenant, May L. Eveleth.

The drum corps consisted of Misses Anna E. Russell, Rosalie M. Reach, Anna G. Feis and Leslie Adams; the fifers were Misses Lilla E. Roche and Mary Reilly the color bearers were Miss Jessie A. Sargent, second battalion, and the accompanist was Miss Marguerite M. Elvin.

BOXING GOSSIP.

Boston sports report that Young Sharkey, who is coming here next Wednesday night, to box with George Gardner at the Nutone club will bring plenty of backing with him as he has many followers in Boston who have money to lose. Though Sharkey has a big sounding name and no small reputation it is nevertheless believed here that Gardner will have no difficulty in beating him.

The friends of Tom McLaughlin, the Kerry champion, are betting large sums that he will be successful over John Dion of the P. A. C., in their preliminary go on the night of June 7.

Bob Fitzsimmons was the victim of a wonderful dream yesterday. Fitz places great store by dreams and the past winter he ran against an alleged palmist and astrologer. The professor studied Fitz's gnarled mitts and gave him some inside information of the chances of raising a half-crop fringe to beat the flies at their fly game this summer; he told Bob how much money he would make, what a great fighter he had been, how he had won all his battles; and sundry other things the gentleman of occult science told the champion which made the kangaroo satisfied with himself and sure that the man of signs and sure-thing tips knew his business. Thus, although it might not be suspected, Fitz is subject to highly imaginative flights from long association with dream books, palmists and policy gigs which sometimes cause him nightmares. While out on the Bath beach road hustling toward his training quarters Fitz toured along yesterday in that blissful state of mind between somnambulency and a contemplation of barrels of money at the end of a long lane, with a prostrate foe writhing on the ground in all the pains of a solar plexus punch. Suddenly his thoughts were half awakened by a rude charge from an unexpected quarter of half a dozen armed men, loaded with blackjacks, coupling pins, typewriters and writing paper. The enemy ordered Fitz and Fred Taral, the well known jockey, who accompanied the champion to throw up their hands and while the unfortunate twain were in that precarious condition, assailed them with showers of cuss words, shameful insults, and taunts of battle. The toughs, for such they proved to be, gave Fitz's gentle feelings a rude jar, but after discovering that the two had nothing but money with them, allowed them to depart. When Fitz woke up he was tempted to follow the terrible toughs, and thrash them within two inches of their lives but second thought prompted him to return to his gymnasium, where he punched the ball for three hours without relaxation. All indications point to Fitz's coolness and moderation under the trying circumstances and he received several baskets of flowers from the villagers when they learned of his bravery and forbearance. The attack, in Fitz's mind, was made at the instigation of some person or persons who wished to draw him into a free-for-all in order to injure him for his chances with Jeffries. In the light of what has been said before, the dream which Fitz had was startling in its forty flights and can only be condoned by the early training of his bright young mind. Not much collateral was hung up yesterday for exchange on the outcome of the big mill although one bet made, if the story is true, shows a prediction on the part of somebody, for Jeffries' chances against Fitz. Paddy Pickett, a New York member of the fancy, bet $200 even with a Chicago sport on the champion. Frank Burgess staked $500 against $1000 with Al. C. Herford on Jeffries and J. G. Hassell bet $200 against $150 on Fitzsimmons. It is stated that Jim Jeffries is tired of his training siege and that he is disposed to rest as he is at the weight he intends to fight. Billy Delaney introduced rope jumping in his man's exercises yesterday and after a spell of graceful and easy skipping, Jeffries sparred with his brother Jack.

A match may be arranged for June 16 at the Broadway A. C., New York, between Jack Dwyer of South Boston and Tim Kearns at 133 pounds. Tom Maguire is trying to make it a preliminary bout between Dal Hawkins, the California featherweight and Jack O'Brien. George McFadden says he cannot get ready in time to meet O'Brien on June 16.

Jig Stone of Charlestown is open to box any 118-pound man hereabouts.

Terry McGovern commenced to train at Fleetwood yesterday for his bout with Billy Barrett at the Broadway, June 5.

Tim Callahan, the clever little Philadelphian, is out with a challenge to Billy Rotchford of Chicago who lost to Pedlar Palmer on a foul.

Patsey Haley, the Buffalo featherweight, is open for business against any of the crack 118- or 120-pound boxers.

ENTERED INTO BUSINESS.

Thomas F. McKay, for a number of years a driver for Severance, the Chapel Hill baker, has entered into business on his own account and has taken the agency of Fox's famous pies and also handles the National Biscuit company's goods. He will supply the trade of both stores and private families as usual and will be pleased to deliver goods to any part of the city. Tommy is a hustler in his business and we are pleased to hear that he has launched out for himself. We wish him success in his new undertaking. He can be found at 33 Cady street.

Judge and Mrs. S. P. Hadley have announced the engagement of their youngest daughter, Anna Winsby to Mr. William Abbott Lamson.

A GIRL'S COMPLEXION.

Comes From the Inside.

Whenever I failed to get my coffee for breakfast, I would have a sick headache before noon. It seemed to me a curious thing that a naturally healthy girl should have sick spells of this kind unless she had been dosed in the morning with something. I naturally concluded that all was not right, and inasmuch as I was in a very nervous condition anyhow, I went to the doctor for a nerve tonic. He told me I would have to quit drinking coffee and when I said I could not possibly do it, because I always got sick if I did not have the coffee, he said "Use Postum Food Coffee." Well, I tried it twice and gave it up because it tasted so flat.

One day I was up to Dr. Ruggles' Infirmary and remarked to Mrs. Ruggles that the doctor had told me that I must leave off coffee and wanted me to use "this new fangled stuff called Postum" but that it was positively unbearable. She said: "My dear, you never have had a good cup of Postum evidently. I said, "No, I never have. I have only tried it twice." "Well," she said, "you go back and look at the package and you will observe that the directions insist upon continued boiling at least fifteen minutes, not that length of time for the pot to set on the stove, but it must stay there until it begins to boil, and then boil fifteen minutes. I will guarantee you will get a fine, delicious tasting, black, rich cup of coffee and perhaps better flavored than any you ever tried before. The old-fashioned coffee is actually killing you," she said, "You are terribly nervous and your complexion is a long way from what it should be at your age."

Well, when I got home, I tried making some Postum at once and followed directions carefully and I must say it was just delicious. I have continued to use it ever since. I am well and hearty now and my complexion has cleared up so that during the last three months people remark to me continually "How clear your skin is!" I am naturally of a light complexion and fair. Dr. Ruggles has all of his patients use Postum instead of the ordinary coffee. I have induced papa to take up Postum and he likes it very much. One of our neighbors, Mr. C. A. Harke, was ill in bed with heart and some kind of stomach complaint. He was a habitual coffee drinker, but when he got down, Mr. Ruggles took his coffee away and gave him Postum Food Coffee. He is almost well now and says that he believes the Postum was the main cause of his recovery. A great many in our town use Postum in place of ordinary coffee. Miss Mabel Bangle, Stafford, Kan.

COPARTNERSHIP NOTICE.

The late firm of C. B. Coburn & Co., consisting of Charles H. Coburn and Edward F. Coburn, having been dissolved by the death of Mr. Edward F. Coburn, the subscribers have formed a copartnership and have taken and will carry on the business of the late firm from June 1, 1899, under the same name at the same place, Nos. 63 to 71 Market St., Lowell, Mass.

CHARLES H. COBURN,
GORDON TWEED,
FREDERIC W. COBURN.

STOCKS AND BONDS

E. C. Stanwood & Co.

BANKERS,

121 Devonshire St.

BOSTON, MASS.

Investment Bonds.

LISTS SENT ON APPLICATION.

W. L. DOUGLAS SHOES BEST IN THE WORLD

For 15 years the leader in men's fine footwear at a popular price.

W. L. Douglas shoes are Union made, by the best skilled workmen in this country. Look for the stamp on the innersole when buying.

BOOT & SHOE WORKERS UNION UNION STAMP Factory No. 45

We are the exclusive agents for

LOWELL

J. D. HALEY, 88 Gorham St.

Upmann's extra 5

Sold Everywhere.

As the mercury goes up Hires Rootbeer goes down

THE CHARLES E. HIRES COMPANY, Philadelphia. Makers of Hires Condensed Milk.

GEM

Ice Cream Freezers

Best in the World.

"Quintuplo" Garden Hose, five-ply, warranted.

W. T. S. Bartlett

The Up-Town Hardware Store,

653 MERRIMACK STREET.

Summer Session.

To educate for first-class bookkeeper or stenographer with the least loss of time and money, get extraordinary offer of special summer course at the

N. E. BUSINESS UNIVERSITY,

Rogers Building, Merrimack Sq., Lowell, Mass.
W. J. Sanders, Prin. C. E. Williams, Mgr.

Ladies' Kid Oxfords

Whose quality and style gives them the stamp of $1.25 kind, we offer them for,

85c. Pair.

J. J. LONERGAN,

215 DUTTON ST.

Ocean Park House, Lynn Beach

OPEN

June 1st. Newly furnished throughout. One minute from the Beach and our beautiful new Ocean Park. Special attention paid to elderly people and families. Your patronage solicited. Mrs. M. J. McGlue, Prop.

SEASON 1899.

NOW FOR

REFRIGERATORS

We have the best solid oak Refrigerator, Galvanized iron linings, removable shelves and adjustable shelves. This is THE LAPLAND. The only Solid Cleansable Oak Refrigerator made. 30 per cent. discount from manufacturers price list. Also White Mountain

Ice Cream Freezers

WINDOW SCREENS 25c.

Doors, all sizes; Oil Stoves to burn at Lowest Prices.

Goods Warranted the Best Money Can Buy.

ROBERTSON'S

POPULAR FURNITURE STORE.

82 Prescott Street.

NARROW ESCAPE

Three Boys Found in a Cat-Boat.

THEY DRIFTED ABOUT ALL NIGHT.

Rescued by Two Young Naval Officers.

By Associated Press to The Sun.

LYNN, Mass., June 2.—After drifting all night about Swampscott bay, clinging to the bottom of an overturned cat boat, three youths named Benjamin R. Jones of Everett, Charles H. Oliver and Willis C. Rhodes of Lynn, were rescued when almost ready to sink by two officers of the United States navy, Lieut. W. H. Fletcher, who was on the Massachusetts during the war, now attached to the American Ordnance Works in Lynn, and Lieut. J. L. Jaynes, formerly commanding the cruiser Peoria. The three boys started from Second beach, Swampscott, in a cat boat named "Spray." The boys clung to the bottom and drifted about the bay all night, calling for help. Their cries were heard about 4 a. m., by Mrs. Alice Ives Breed, prominent in women's club circles, who aroused her husband Hon. Francis W. Breed. They aroused Lieuts. Fletcher and Jaynes, who obtained a boat and rescued the youths off Red Rock, three-quarters of a mile away. The three boys said they would not have been able to cling to the boat more than a few minutes longer.

MORE SMALL POX

Two New Cases Discovered in Fall River.

By Associated Press to The Sun.

FALL RIVER, Mass., June 2—Two new cases of small pox were today discovered and the victims conveyed to the contagion hospital, erected in 48 hours by the health authorities. One of the victims, Telephore Hanley, came here from Providence three weeks ago and visited then the home where the first case of small- pox was discovered. The health board believed this was the original case. Several other cases of sickness are being closely watched for developments.

SOUZA FATALLY INJURED.
By Associated Press to The Sun.

FALL RIVER, Mass., June 2.—John Souza, employed in the thread room of the Union mill, was found lying in the alley with a wound on the head which afterwards proved to be a fractured skull. Nobody can be found who saw the accident but it is suspected that while cleaning the machinery he fell against a gearing. He will probably die.

FORGERY CHARGE

MADE AGAINST COLONEL PATY DU CLAM.

By Associated Press to The Sun.

PARIS, June 2.—The arrest yesterday evening of Lieut.-Col. Du Paty de Clam, who in 1894 was charged with the investigation of the first charges made against Dreyfus, was ordered after the minister of war, M. Krantz, had consulted with the premier, M. Dupuy. The prisoner who is confined in the military prison at Cherche Midi, is charged with forgery and uttering forgery. It is not yet known whether he will be tried before a court martial or a disciplinary court.

CAPT. HENRY HORN.
By Associated Press to The Sun.

LONDON, June 2.—Captain Henry Horn, the well known yachting editor of the Times and for many years associated with the Field, died yesterday evening. He formerly commanded several yachts and sailed in some of the first America's cup races.

MANY PEOPLE BURNED.
By Associated Press to The Sun.

CRESTON, Iowa, June 2—During the burning of the general store of Edward Townsend at Macksburg, an explosion of gun powder wrecked the building, burying a number of people. Thomas Whitworth was killed and several were badly injured.

AN EARTHQUAKE SHOCK.

SAN FRANCISCO, Cal., June 2.—At 11.15 last night, a sharp shock of earthquake was felt in this city. The vibrations were from north to south. Windows were broken in various parts of the city. No one was injured.

Eye-sight by Absorption. Dr. Taylor.

BICYCLES.

Our full line for 1899 for Design, Quality and Price it has never been equaled.

COLUMBIA, CHAINLESS, $75
Models 59 and 60.
COLUMBIA, CHAINLESS, $65
Models 50 and 51.
COLUMBIA, CHAIN, $50
Models 57 and 58.
COLUMBIA, CHAIN, $45
Models 45 and 46.
COLUMBIA, CHAIN, improved, $40
Models 49.
HARTFORD, $35
Patterns 19 and 20.
HARTFORD, $30 and $31
Patterns 7 and 8.
VEDETTES, $25 and $26
Patterns 21 and 22.

We also offer a complete line of Juveniles, 20 to 26 in. wheels, at prices ranging from $20 to $25.

The above Columbia and Hartford Bicycles are unapproachable. It is the finest line of wheels the world has ever seen. Call for catalogue.

The Thompson Hardware Co.
SOLE AGENTS.

SAVED BY A POSTAL CARD.

Thousands who have written for one of the free trial bottles of Dr. David Kennedy's Favorite Remedy have literally had their lives saved by a postal card. They got the trial bottle, and it proved to them that Dr. David Kennedy's Favorite Remedy was the only real cure for diseases of the Kidneys, Liver, Bladder and Blood, Rheumatism, Dyspepsia and Chronic Constipation. They bought a large sized bottle of their druggists and it benefited or cured them (*the above is not an idle statement, but the result of careful investigation*).

You can do the same thing. If you are in doubt as to whether you have trouble with your Kidneys or Bladder, put some of your urine in a glass tumbler and let it stand 24 hours; if it has a sediment, or a milky, cloudy appearance, if it is ropy or stringy, pale or discolored, you should lose no time in taking Dr. David Kennedy's Favorite Remedy; it can be had of all druggists at $1.00 a large bottle, or six bottles for $5.00. It is without question the surest medicine of the age to put a stop to such dangerous symptoms as pain in the back, a frequent desire to urinate especially at night, scalding burning pain in passing water, inability to hold urine and all the unpleasant and dangerous effects produced on the system by the use of whiskey and beer.

Send your full name and address to the DR. DAVID KENNEDY CORPORATION, Rondout, N. Y., and be sure to mention this paper when a trial bottle, with pamphlet of valuable medical advice, will be mailed to you absolutely free. The publishers of this paper guarantee the genuineness of this liberal offer.

GEN. CHAS. KING

Says Situation in Philippines is Serious.

By Associated Press to The Sun.

SAN FRANCISCO, Cal., June 2.—Brigadier General Charles King, who returned home from Manila on the transport City of Puebla, because of ill-health, said in an interview: "The situation in the Philippines is most serious. The people of those islands will keep up a guerrilla warfare and there is no telling when the hostilities will cease. When they are whipped, they retire to the jungles. Subsisting on practically nothing, they have no need for a base of supplies. It will necessitate a large force of men to subjugate them completely. The war in the Philippines is by no means ended. The volunteers who fought in the Philippines are a splendid lot of men, capable and accomplished fighters. They behaved like veterans when under fire and there is no limit to their courage. Their record in that awful country will adorn pages of American history recently made and yet unwritten." General King will remain in this city for a few days and then will leave for the east.

TO SELL A RAILROAD.
By Associated Press to The Sun.

SIOUX CITY, Iowa, June 2.—Judge Shiras of the United States District court yesterday ordered the Sioux City Terminal Railway & Warehouse's bonds and interest held by the Trust property sold to satisfy $1,560,000 of bonds and stock held by the Trust company of North America.

LONG SENTENCES

IMPOSED ON ASSAILANTS OF CHARLES PIERCE.
By Associated Press to The Sun.

NEWBURYPORT, Mass., June 2.—Judge Bishop in the superior court today passed sentence upon the three men who were convicted of highway robbery at Lynn last March, when Charles S. Pierce, a retired ship builder, was held up and an attempt was made to rob him. Felix Golden was sentenced to not less than 15 nor more than 18 years in state prison. Charles T. Rogers received a sentence of not less than 12 years nor more than 15 and Lawrence Kenny not less than eight years nor more than 10.

LONG PRAISES DEWEY.
By Associated Press to The Sun.

BRAINTREE, Mass., June 2.—Secretary of the Navy John D. Long, was given an enthusiastic greeting as a guest at the 22nd annual Founder's Day exercises at Thayer academy today.

Secretary Long spoke of Admiral Dewey as the deservedly great naval hero of the closing half century and said it was pluck and nerve which led him to sail into Manila harbor and attack the Spanish fleet, when he knew that the nearest port he could reach in case he failed was 10,000 miles away.

NO MORE VOLUNTEERS.
By Associated Press to The Sun.

WASHINGTON, June 2.—The cabinet at its meeting today decided that there was no present necessity for the enlistment of volunteers.

CEDED TO GERMANY.
By Associated Press to The Sun.

MADRID June 2—In the speech from the throne at the opening of the Cortes today it was announced that the Mariannes, Caroline and Palaos islands were ceded to Germany by the late cabinet.

WEAK MEN

No Money in Advance

MEDICAL TREATMENT ON APPROVAL

To any Reliable Man.

Marvelous appliance and remedies of rare power will be sent on trial, WITHOUT ANY ADVANCE PAYMENT, by the foremost Company in the world in the treatment of men weak, broken, discouraged from effects of excesses, worry, overwork, etc. Happy marriage secured, complete restoration or development of all robust conditions.

No C.O.D. fraud; no deception; no exposure. New medical book with full account sent under plain letter seal without charge. Address

Erie Medical Co., Buffalo, N.Y.

THE FIGHT IS ON

Ohio Republican Factions are Lined up.

STATE TICKET IS BEING NAMED.

A Hot Contest for Gubernatorial Nomination.

By Associated Press to The Sun.

COLUMBUS, Ohio, June 2.—Owing to the conference of leaders, it was late before the republican state convention resumed work today. The auditorium was unable to hold all having tickets, although the seating capacity of the auditorium is 6000. It was 10:20 when Chairman Kerr rapped for order.

The reports of the committees on rules and order of business and on permanent organization were adopted. The report of the credential committee, seating Cox delegates from Hamilton county, the Holcomb delegates from the Cuyahoga, the Nash delegates from Franklin and others, as previously reported, was adopted with opposition.

The counties were then called for the presentation of names for the nomination for governor. The name of Hon. H. M. Daugherty was presented by James H. Holcomb, chairman of the contesting Cuyahoga delegation that had just been seated.

The name of Judge George K. Nash was presented by Henry C. Taylor of Franklin county.

The name of Judge L. W. Hall was presented by Judge E. W. King of Sandusky.

The first ballot for governor resulted Daugherty, 211; Nash, 289; Jones, 76; Nevins, 82; Hull, 39; Durban, 46; Douglas, 60; Orr, 17.

Necessary to a choice, 407.

On the second ballot the changes were so much in favor of Nash as to indicate his nomination. Nash gained only one vote in Cuyahoga county but when Cox cast the 86 votes of Hamilton county solid for Nash, there was a tremendous demonstration.

Nash was nominated on the second ballot. Chairman Holcomb of Cleveland attempted to move to suspend the rules and make it unanimous before the ballot was completed but the ballot proceeded.

On motion of Chairman Holcomb of Cleveland the nomination of Nash was made unanimous without a count.

George M. Nash is a leading attorney of Columbus and is 45 years of age. He had been prosecuting attorney of Franklin county, attorney general of the state, member of the supreme court and during four campaigns chairman of the state committee.

GEN. ZERLINDEN

CONSENTED TO RELEASE OF COL. PICQUART.
By Associated Press to The Sun.

PARIS, June 2.—The Echo de Paris this morning says that General Zerlinden, the military governor of Paris, has consented to the provisional release of Col. Picquart, who is in prison on the charge of revealing documents concerning the national defence on the demand of General Marquis de Gallifet. The Petit Republique has a report that Lieut. Col. Du Paty du Clam, who was arrested and sent to the Cherche Midi prison last night has attempted to commit suicide in prison. Several papers announce that proceedings will be taken against General Mercier, former minister of war, and other officers.

JAPANESE SPIES CAPTURED.
By Associated Press to The Sun.

SEATTLE, Wash., June 2—According to Oriental papers received from the Kinshi Maru, Japan is much aroused over the report from Shanghai that 12 Japanese spies had been captured by Russians at a place called Tosang, presumably on the Liao Tung peninsula. Particulars of the affair were meagre, but it is understood that the men were executed in a fortress without trial.

STEAMER ON FIRE.
By Associated Press to The Sun.

LONDON, June 2—The British steamer Banffshire from Wellington, N. Z., March 28, is burning fiercely in the Victoria dock here. A man on board her has been killed.

GOVERNOR'S VETO.
By Associated Press to The Sun.

BOSTON, June 2.—The senate today sustained the governor's veto of the veterans' preference bill by a vote of 20 to 11. The house rejected the bill appropriating $10,000 for dredging Cohasset harbor.

WAS INSTANTLY KILLED.
By Associated Press to The Sun.

SALEM, Mass., June 2.—Cornelius McCarthy of Beverly, a shoe cutter, was instantly killed by a train on the Boston & Maine railroad at the Mill street crossing here this morning. Mr. McCarthy was a widower, 48 years of age and leaves several children and step-children.

FOR ALLEGED PROFANITY.

Officer Lynch of Tewksbury, this morning arrested George and James Mullen for using profane language, and brought them to Lowell. This afternoon he arrested Thomas Mullen, another brother. The alleged offence took place near the Wigginville church.

COURT OF INQUIRY.
By Associated Press to The Sun.

WASHINGTON, June 2.—The navy department has ordered a court of inquiry on the recent grounding of the cruiser Brooklyn in New York harbor. The court is composed of Rear Admiral Ramsy, Captain Merrill Miller, Captain Wadleigh, with Lieut. W. J. Sears as judge advocate. The court is ordered to meet at the navy yard, New York, at 1 p. m., Monday.

FR. O'REILLY'S FUNERAL.
By Associated Press to The Sun.

PROVIDENCE, R. I., June 2.—The funeral of the late Father Farrell O'Reilly was held today from St. Theresa's church of which he was pastor at the time of his death. The body was escorted from the parochial residence to the church by school children yesterday and lay in state in the church all night. Two hundred priests attended the services today. Father Farrelly of Central Falls delivered an eloquent eulogy. Burial was in St. Francis' cemetery, Pawtucket.

BOY DROWNED.
By Associated Press to The Sun.

PAWTUCKET, R. I., June 2.—Thomas Hayden, Jr., six-year old son of Thomas Hayden, a well known resident of Cumberland, fell from the John street bridge into the Blackstone river at Lonsdale this morning and was drowned. The body has not been recovered.

A Mother's Responsibility

A great responsibility rests upon mothers at the time their daughters are budding into womanhood. If your daughter is pale, complains of weakness, is "tired out" upon slight exertion; if she is troubled with headache or backache, pain in the side; if her temper is fitful and her appetite poor, she is in a condition of extreme peril, a fit subject for that most dreaded of all diseases—consumption. If you notice any of these symptoms lose no time in procuring

Dr. Williams' Pink Pills for Pale People

They will assist your daughter to develop properly and regularly; they will enrich the blood, strengthen the nerves, and all danger of consumption and premature death will be averted.

Mrs. John Tansey, of 199 Baker Street, Detroit, Mich., says: "We had a serious time with my daughter. She did not have any serious illness but seemed to gradually waste away. Our doctor called the disease by an odd name which as I afterward learned, meant lack of blood.

"We finally found a medicine that helped her. After three months' treatment her health was so greatly improved you would not have recognized her. She gained in flesh rapidly and soon was in perfect health. The medicine used was Dr. Williams' Pink Pills for Pale People. I have always kept these pills in the house since and have told many mothers about them. They have effected some wonderful cures."

—From the Evening News, Detroit, Mich.

All the elements necessary to give new life and richness to the blood and restore shattered nerves are contained, in a condensed form, in Dr. Williams' Pink Pills for Pale People. They are a specific for troubles peculiar to females, such as suppressions, irregularities and all forms of weakness. They build up the blood, and restore the glow of health to pale and sallow cheeks. In men they effect a radical cure in all cases arising from mental worry, overwork or excesses of whatever nature.

Dr. Williams' Pink Pills for Pale People are sold in boxes (never in loose bulk) at 50 cents a box or six boxes for $2.50, and may be had of all druggists, or direct by mail from Dr. Williams Medicine Co., Schenectady, N. Y.

TRAIN ROBBERS

Blew up a Train With Dynamite.

Passengers Were Badly Scared But They Were Not Molested—The Robbers Rifled the Safe.

By Associated Press to The Sun.

OMAHA, Neb., June 2.—Union Pacific train No. 1, west bound, was held up at Wilcox, Wyoming, at 2 o'clock this morning. The express car was completely wrecked by dynamite. The safe blown open and contents taken. Engineer Jones was injured by flying debris.

The Union Pacific officials furnish the following account of the robbery of the west bound train No. 1, which left this city yesterday morning.

Just before daylight today in the midst of a drenching rain, the train was held up just beyond Wilcox, Wyoming. The robbers blew up the express car with dynamite, severely wounding the engineer, and then escaped to the mountains. According to the officials of the express company, the robbers obtained only a nominal sum for their daring crime. A posse under command of the sheriff of Carbon county is in pursuit and officers are confident of capturing them.

Union Pacific officials received their first information of the affair from Engineer Jones of the train which was held up. Jones received a scalp wound during the robbery.

The robbers boarded the train at Wilcox at 2.02 a. m.

As the train reached the bridge one mile west of Wilcox, one of the robbers crawled into the cab and at the point of a gun ordered Engineer Jones to pull across the bridge and stop. Meandime the others of the gang were at work in the express car. Just as the engine pulled off the bridge there was a tremendous explosion that scattered pieces of the express car for a hundred feet in every direction. The end of the mail car was stove in and several strangers knocked out of the bridge.

It only required a few minutes for the robbers to rifle the safe. They took its contents, signalled their confederates on the engine and before the passengers and train crew were aware of just what had happened were off for the mountains.

It required two hours to clear away the wreckage so the train could proceed to Medicine Bow, the next station, from which the report was sent. The sheriff was notified at once, and with a posse started in pursuit of the robbers.

The passengers were badly scared, but the robbers made no effort to molest them.

PEACE POWERS

Will Discuss Mediation Again Next Monday.

By Associated Press to The Sun.

THE HAGUE, June 2.—The special commission to which projects have been referred has decidedly unanimously to discard all projects not coming directly within the precise aim of the conference.

The third commission has finished the work treating upon good offices and mediation. It has welded the various projects into one which will be submitted or discussion on Monday. When the discussion is concluded the commission will resume their examination, drafting a single arbitration scheme based on the various projects submitted.

PETER GRAHAM ARRESTED.
By Associated Press to The Sun.

BRIDGEPORT, Conn., June 2.—Peter Graham, a boy aged 15 years, was arrested today on a charge alleging connection with the murder of Louis Stallman, the Hebrew peddler whose body was found in a deserted lane near Wednesday. The boy lived near where the body was found, and he first reported the case to the authorities. He is alleged to have told a number of conflicting stories.

FATHER WAS INSANE.
By Associated Press to The Sun.

THORNTON, Ind., June 2.—A farmer named Wells became insane near here yesterday and threw four of his boys into a well and then attempted to drown himself. He was rescued and arrested. Two of the boys are dead.

THE GLORY OF MAN!

Strength, Vitality, Manhood.

THE SCIENCE OF LIFE; OR, SELF-PRESERVATION.

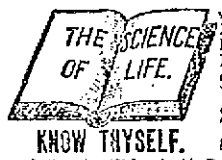

KNOW THYSELF.

A Great Medical Treatise on Happy Marriages, the cause and cure of Exhausted Vitality, Nervous and Physical Debility, Atrophy (wasting), and Varicocele, also on ALL DISEASES AND WEAKNESSES OF MAN *from whatever cause arising.* True Principles of Treatment. 370 pp. 12mo, with Engravings.

HEAL THYSELF.

It Contains 125 Invaluable Prescriptions for acute and chronic diseases. Embossed, full gilt, PRICE ONLY $1 BY MAIL (sealed). (Newest edition, with latest discoveries of the author.)

Read it to-GREAT WORK now and KNOW THYSELF. for Knowledge is power.

Address The Peabody Medical Institute, No. 4 Bulfinch St., Boston, Mass. (Established in 1860.)

Chief Consulting Physician and Author, Graduate of Harvard Medical College, Class 1954. Surgeon Fifth Massachusetts Regiment Vol. The Most Eminent Specialist in America, who Cures Where Others Fail. Consultation in person or by letter, 9 to 8; Sundays 10 to 1. Confidential.

The National Medical Association awarded the Gold Medal for this Grand Prize Treatise, which is truly A BOOK FOR EVERY MAN, Young, Middle-aged, or Old, Married or Single.

The Diagnostician, or Know Thyself Manual, a 64 page pamphlet with testimonials and endorsements of the press. Price, 10 cents, but mailed FREE for 6 days. Send now. It is a perfect VADE MECUM and of great value for *WEAK and FAILING MEN* by a Humanitarian and Celebrated Medical Author, distinguished throughout this country and Europe. Address as above. The press everywhere highly endorse the Peabody Medical Institute. Read the following.

"The Peabody Medical Institute has been established in Boston 37 years, and the same which it has attained has subjected it to a test which only a meritorious institution could undergo.—*Boston Journal.*

"The *Peabody Medical Institute* has many imitators, but no equals."—*Boston Herald.*

TRADE MARK *Palmo Tablets*

HEALTH, POWER, ENERGY.

Stop *forever* all weakening drains, feed the brain, replace wasted tissues, and send rich, health-building blood to every part of the system, making every organ act as it should. The product of years of study by a noted specialist. Positively guaranteed to clear the complexion, give a healthy color and a clear skin, restore the vigor of youth, cure Nervous Debility, Vertigo, Sleeplessness, Impotency, Kidney Diseases, etc. Sold at $1 a box; 12 boxes (with guarantee, good as gold) $5.00. Sent anywhere. HALSID DRUG CO., Cleveland, O.

Sold at Goodale's Drug Store, the best and cheapest place in Lowell for drugs and medicines 217 CENTRAL STREET.

There Is No Getting Away

From the fact that the Sunlight takes special pride in their Shoes. A clever Shoe for the ladies is the famous $2.50 TRI-ON-FA SHOES

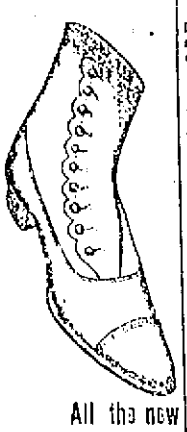

All the new toes and lasts. Our sales for this Shoe have simply been enormous. Sold only by us

SUNLIGHT SHOE STORE,
100 CENTRAL ST.
W. S. GRADY.

SAFE SURE SPEEDY

MME. LE CLAIR'S FAMOUS FRENCH REMEDY

Never Fails.

ENDORSED BY THOUSANDS

Of ladies as a periodical regulator without an equal, successful when Cotton Root, Pennyroyal, Ergot, etc., have proven worthless, $3 (two cent stamps) brings trial package, and convinces the most skeptical of their wonderful properties. Send 4 cents in stamps for pamphlet, containing valuable information for ladies. Address LeClair Pill Co., U. S. Agents, Boston, Mass. N. B.—All correspondence confidential and returned with trial packages.

Goodale's Drug Store, Blake's Block 217 Central street, Lowell.

Zyno. Zyno.

The Great Mexican Spring Tonic.

Drive disease from your system by using it, or you will have trouble before the summer is over.

Sick Headache, Jaundice, Billiousness and liver troubles. It is a positive cure.

FREE SAMPLES AT

Goodale's DRUG STORES,

217 CENTRAL STREET.

We Have Just Received an Invoice of 18 and 14k. Wedding Rings.

Also a large line of Silver and Silver Plated Ware suitable for Wedding Presents. Our Optical department is second to none in the city.

J. D. Grant

64 Merrimack Street.

MORPHINE

If you are in the CLUTCHES of this Terrible FIEND or have friends in that condition—WE GUARANTEE TO CURE BEFORE PAYMENT.

New England Russell Cure Co.,
1 Somerset Street, Boston, Mass.

For Women.

Dr Tolman's Monthly Regulator has brought happiness to hundreds of anxious women; have never had a single failure; longest cases relieved in 2 to 5 days without fail; no other remedy will do this; no pain, no danger, no interference with work; by mail or at office $2. Write for further particulars. All letters truthfully answered.

Dr. E. M. TOLMAN CO., 170 Tremont St., Boston.

DEWAKER DENTIST

Lawn Mowers

We carry the largest stock in Lowell including the "Imperial" and the "Keystone." For a low priced mower we offer the

"Rover"

12 in., $2.15; 14 in., $2.40; 16 in., $2.75. More than 300 in use in this city.

LAWN RAKES AND GRASS SHEARS, RUBBER HOSE AND HOSE REELS.

Nasturtium Seeds

12 distinct sorts and colors.

Mixed Sweet Peas

58 distinct sorts and colors.

Lawn Grass Seed

for dry or shady lands.

EVERYTHING FOR THE GARDEN.

BARTLETT & DOW

216 CENTRAL STREET.

Peter J. Brady, Grocer,

NEW STORE:
Cor. Gorham and South Highland Streets.

Choice Teas, Coffees, and Spices

Try our New Brands of Flour, the Best in the City, "The King Arthur," "Crown of Gold," and Fanjoot."

DAILY BARGAINS.

$100

UPRIGHT PIANO.

Seven and one-third octaves. Used but little. Condition fine.

GEORGE A. GARDNER

10 PRESCOTT STREET.

JOHN W. McEVOY, 137 Central St.
Opposite American House.
COUNSELLOR-AT-LAW.

LOTHROP & CUNNINGHAM,
167 Merrimack Street,
PHOTOGRAPHERS

W. A. LEW, 49 John Street,
CLOTHING CLEANSED, DYED AND PRESSED.

J. M. KINGSBURY, No. 373 Bridge St.
MEATS AND PROVISIONS

DR. DONE HUE DENTIST

Chichester's English Diamond Brand.

PENNYROYAL PILLS

Original and Only Genuine. Safe, Always Reliable. Ladies ask Druggist for Chichester's English Diamond Brand in Red and Gold metallic boxes, sealed with Blue Ribbon. Take no other. Refuse dangerous substitutions and imitations. At Druggists, or send 4c. in stamps for particulars, testimonials and "Relief for Ladies," in letter, by return Mail. 10,000 Testimonials. Name Paper. Chichester Chemical Co., Madison Square, Phila., Pa. Sold by all Local Druggists.

Sold by Geo. C. Goodwin & Co., Boston, Mass. General Agents.

Everybody Has a Desire to Dress Neat and Clean.

And no matter how careful we are sometimes get our clothing soiled and that makes us look shabby. It is not necessary to purchase a new suit of clothes on that account. Bring your suit to the

BAY STATE

Dye Works

On Prescott Street,

and they will cleanse them for you, removing all stains and for a small cost will make them look as good as new. Remember the place

54 Proscott Street.

BAY STATE DYE WORKS.

BLOOD POISON

Primary, Secondary and Tertiary BLOOD POISON permanently cured in 15 to 35 days. You can be treated at home for same price under same guarantee. If you prefer to come here we will contract to pay railroad fare and hotel bills, and no charge if we fail to cure. If you have taken mercury, iodide, potash and still have pains and aches, Mucous patches in mouth, sore throat, pimples, copper colored spots, ulcers on any part of the body, hair or eyebrows falling out, it is this secondary BLOOD POISON we guarantee to cure. We select the most obstinate cases and challenge the world for a case we cannot cure. This disease has always baffled the skill of the most eminent physicians. $500,000 capital backing our unconditional guarantee. Absolute proofs sent sealed on application. Address COOK REMEDY CO., 1001 Masonic Temple, Chicago, Ill.

BUY OF THE MAKER, P. F. Devine

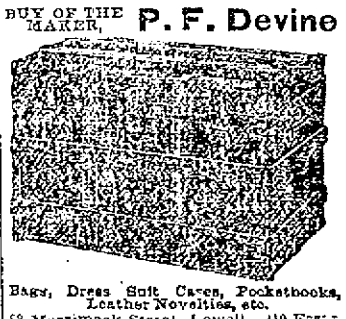

Bags, Dress Suit Cases, Pocketbooks, Leather Novelties, etc.

88 Merrimack Street, Lowell. 410 Essex Street, Lawrence.

SWIFT'S LOWELL

Animal Fertilizers

Most Productive, Most Reliable, Least Expensive.

Factory So. Lowell

OFFICE:
44 No. Market St., Boston, Mass.

HOW FITZSIMMONS WILL WIN THE FIGHT.

And the Science by Which Jeffries Will Prevent Him if He Can.

A fighter, like a poet, is born and not made. Every man can and should learn to box well. But every man, no matter what skill he may acquire, cannot become a premier pugilist any more than he can become a star actor, leading lawyer or eminent physician. The ability to fight, like that of acting, is a natural gift.

YOU WILL NOTICE THAT JEFFRIES HAS A WONDERFUL LEFT-HAND SWING; WITH THE ARM OF A GIANT AND THE FORCE OF A BATTERING RAM, HE CAN PLAY UPON THE FEATURES OF FITZSIMMONS, IF HE CAN GET WITHIN RANGE OF HIM.

What are the attributes of a champion boxer? He must have head as well as heart; Spartan fortitude to endure as well as to inflict punishment. Next, it is essential that he should have the patience of a Job as well as the dash and impetuosity of a war horse. Many an aspiring boxer has had his ambition nipped in the bud by losing his temper and leaving a faint opening to an adversary at a critical juncture in the contest.

Most important of all, a boxer should possess speed in the highest degree, have a cat-like activity of foot and be an unerring judge of distance. It is in the latter qualification that many fighters fall short. They strike out quickly and forcibly enough to knock down a bull, but as they have not accurately gauged the space to be traversed they fail to land. A few such wasteful expenditures of energy quickly tire a boxer and give an alert and skillful adversary a tremendous advantage in the game of hit, stop and get away. The man who "saws the air" will in time whip himself.

The eye, with the head, heart, speed, skill and condition being equal, is the greatest factor which enters into a boxing contest. By watching the other fellow's eye you can, if your own eyesight is perfect, divine his intentions with almost positive certainty. You should always look your opponent straight in the eye. If you do you will never miss a trick.

Strange as it may seem, a majority of fighters have not perfect eyes. We all know—at least, oculists so inform us—that nine men out of ten have defective vision, but one would naturally think that men engaged in a profession like that of pugilism would not be deficient in that regard any more than a sharpshooter.

Such is the fact, however. Jimmy Elliot, who fought Johnny Dwyer for the heavyweight championship in 1879, three years before John L. Sullivan won it from Paddy Ryan, was almost blind when he entered the ring. He fought twelve fearful rounds, however, before he was conquered. Pete McCoy, one of the best middleweights of his day, was so near-sighted that he could hardly see three feet in front of him. Yet he could come pretty near holding his own with Professor Mike Donovan, Professor William McClellan and brave Jack Dempsey for a limited number of rounds.

THE MAN WHO HOPES TO KNOCK OUT FITZSIMMONS IS SPENDING HIS TIME BY THE SEA, RUNNING IN THE SAND, TAKING LONG BATHS AND BICYCLING UP TO LONG BRANCH EVERY PLEASANT DAY.

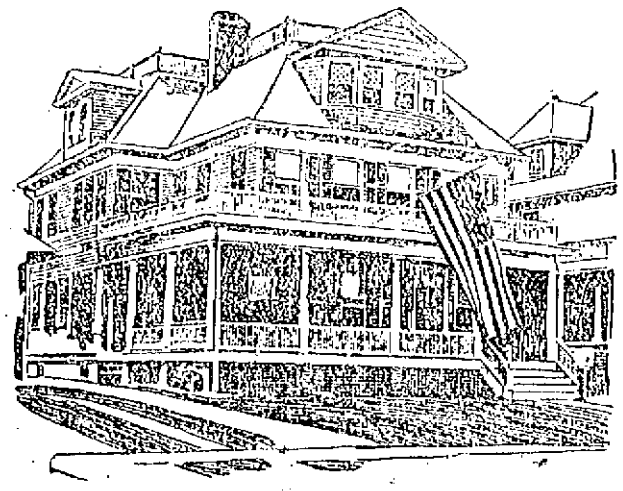

THE TRAINING QUARTERS OF JEFFRIES AT ASBURY PARK.

THEIR EYESIGHT.

There are a number of boxers living to-day who have visual defects of some kind; near-sighted, far-sighted, one eye weak, or one ailment or other. They certainly have no heart failure, and the brave fellows are entitled to all they can get.

A word now upon a most important factor. A boxer to reach the top round in the ladder of distic fame must possess, in addition to head, heart, speed and skill, one other prime requisite—endurance. This is as acquired as well as a natural quality. If a man be sound of mind and limb, have no organic defect, such as heart, lung, liver or kidney troubles, he can in time so harden his muscles and improve his breathing apparatus by faithful, persistent training as to endure for hours through the most spirited kind of a contest.

If he have any of these organic defects, however, all the training in the world will not enable him to get into a condition to endure as long as a sound man, were he as strong as Sandow and as game as Morrissey.

In the older days sportsmen used to believe that all a boxer needed to be successful was either cleverness or gameness. They did not seriously take other qualifications into consideration, and they were inclined to doubt that skill and courage went together in equal proportions.

Thus the old fellows would back John Morrissey against almost anybody on account of his extraordinary gameness, although he was anything but clever, and would, with almost equal promptness, place their money on "Awful" Gardner by reason of his wonderful skill, although they believed him to be a rank quitter. Morrissey, they insisted, could not be whipped with an axe, and Gardner, they argued, could cut almost any man into ribbons.

MAKING STRIDES.

Boxing, like every other profession, has made great strides in the way of advancement. There is as much difference between the old and new schools of boxing as there is between day and night. In the day of Figg and his compeers men simply grunted themselves in spots and exchanged blows.

The man who could take the most punishment won. Then Sayers, Langham and that coterie made a slight improvement in the game. They learned to parry pretty well. Jem Mace and his contingent followed, and they improved vastly on the play. They were shifty of foot as well as speedy of hand. With the advent of Mace in England there sprung up at the same time some very clever men on this side of the Atlantic. The first of these was John C. Heenan. Joe Coburn followed in his steps soon after.

Then came a decadence in the history of the ring, and then a revolution. The revolution was brought on by John L. Sullivan. It was the "knock-out" system. He put to sleep almost every man who faced him in four rounds. He established a new school. Every rising pugilist, big or little, tried to be a "knocker-out." That system flourished for nearly ten years. Then came the present, the golden age of pugilism, the school of Peter Jackson, Bob Fitzsimmons, James J. Corbett, Jim Jeffries, "Kid" McCoy, Tom Sharkey, Jim Hall, Young Griffo and George Dixon.

The public understand it pretty well by this time. Skill became the prime factor and force a secondary one. Rather, it is a combination of the two with skill being given the preference. That combination which looks to a perfect guard as well as a perfect assault, which unites pedal shiftness and manual speed, is easily the best yet discovered. It knocks the "knockout" system into a cocked hat. Jackson proved that with Slavin, Corbett with Sullivan, Fitzsimmons with Corbett, Griffo with Billy Murphy, not to speak of George Dixon with Dave Sullivan and others.

Boxing hurts no one, be he old or young. Every boy should learn to box, the fighters say. It will make him healthy, strong, self-reliant, manly.

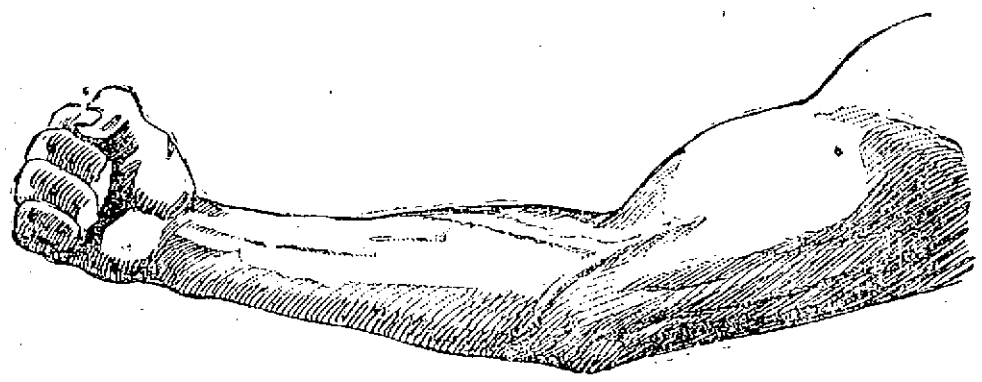

THIS IS THE RIGHT ARM WHICH EXECUTED THE SOLAR PLEXUS BLOW, AND OF WHICH GREAT THINGS ARE EXPECTED THIS WEEK.

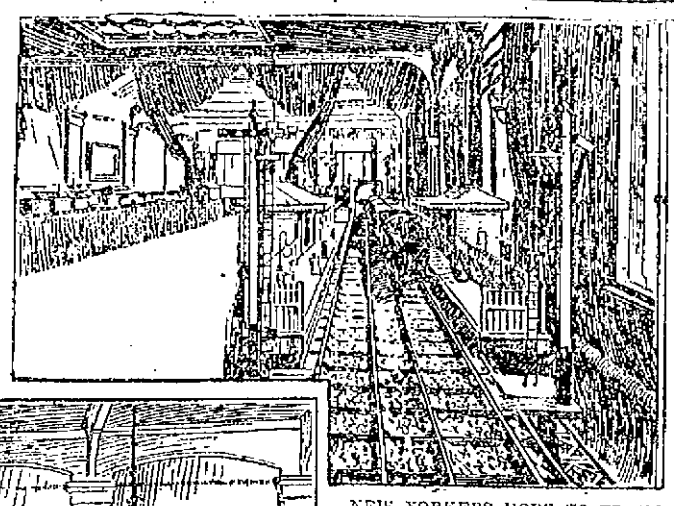

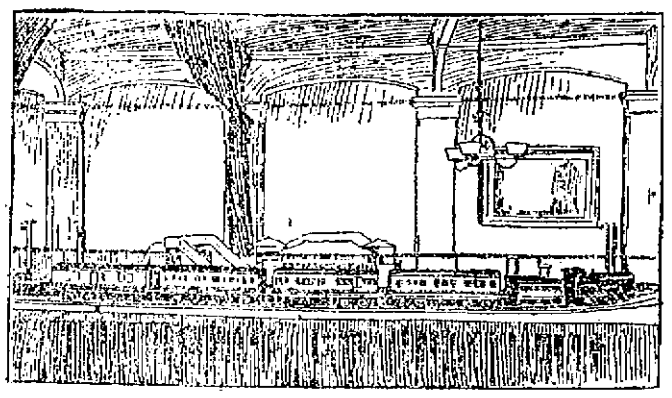

NEW YORKERS HOPE TO TRAVEL UNDER THE GROUND BY MEANS OF THE PROPOSED NEW SUB-SURFACE ROAD.

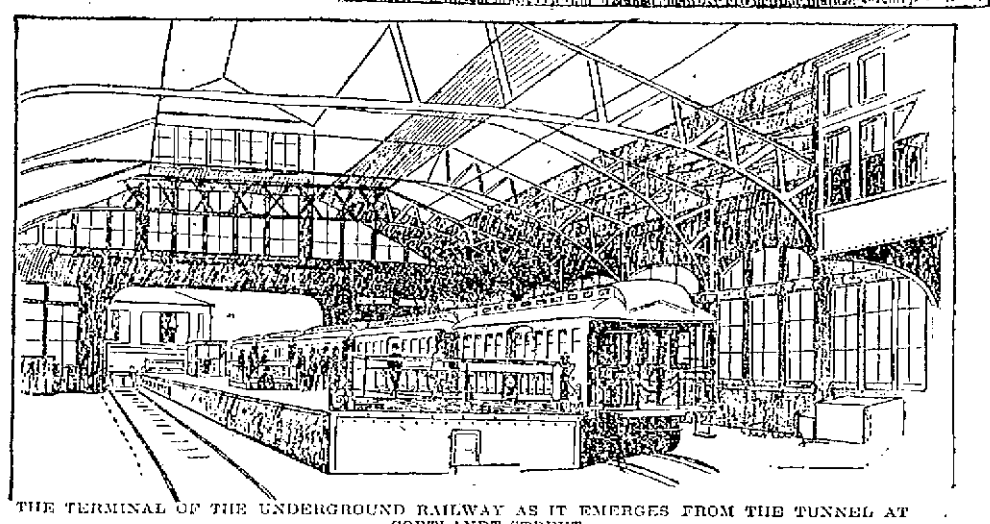

THE TERMINAL OF THE UNDERGROUND RAILWAY AS IT EMERGES FROM THE TUNNEL AT CORTLANDT STREET.

FRANCE AND THE SUBMARINE.

The Republic Has by No Means Given Up Its Endeavors to Perfect Its Navy Under the Water.

The rumor that France had decided to abandon its efforts to secure a perfect submarine navy is emphatically denied by the French naval authorities. Engineers declare that France is vigorously pushing its submarine efforts, and that a boat better than the Zede and superior to the Holland in some respects is being built.

Builders of the submarine boat are finding out that simplicity is the keynote of success. The intricate machinery, one part depending upon the perfect working of another, is being gradually abandoned. The awful catastrophe which befell the Zurlich in the upper waters of the Channel on its trial a year ago, demonstrated that complex machinery was wholly impracticable for work below the surface.

On the surface it is different. If a ship's machinery becomes disabled it can lie idle upon the water. Owing to its air-tight compartments it will surely float, and though it may become unable to steer itself it will drift for days, seaworthy to the very last.

DISADVANTAGES.

The submarine boat labors under the great disadvantage that if disabled it does not rise. The very machinery which ought to bring it to the surface fails to work, and the boat and its crew are held under the water, submerged, until death and destruction befall both.

The simple method France finds is the best. This consists of stored oxygen sufficient to maintain the crew for a certain number of hours, quite sufficient to enable them to do their work. This oxygen is either given out automatically by machinery, which is adjusted to the purpose, or it is given out in bulk, enough for an hour at a time.

The lowering method is also simple. Instead of diving down by means of powerful engines, which, should they fail, would drive the boat to the bottom of the sea, it is gradually lowered by the letting in of water into compartments which are built to receive it.

The water is carefully measured by a gauge, and as soon as the boat began to sink perceptibly, the inlet is shut off so that the boat sinks very slowly. With a little practice the engineer can let in water, thus making a very powerful submarine adversary out of the submarine boat. The little end bobbing up to the surface and down again will be unperceived by the ship upon the surface, and the little submarine could do deadly work.

THE LIFTING POWER.

To raise one part of the boat, and not another, the same simple apparatus is used. The water is pumped out of the forward compartments, but allowed to remain in the rear ones. This makes the boat lighter at one end than at the other, and the light end naturally has a tendency to rise.

It is all very simple and the French engineers say that there is not a problem in it. If capitalists are ready to advance the money the boats can be built as fast as the navy-yard can turn them out. They declare, moreover, that no experiments are necessary, and that they would be willing to stake their reputation upon the successful working of such a boat.

But the skeptical, who like the scriptural poor, are always with us, point out the danger of a defective valve. In such case they say the boat would go down and all on board would be lost. Owing to the weight of the water in the deep sea the boat would be crushed and the lives of the luckless crew would inevitably be lost; for, owing to the structure of the submarine boat, it would be impossible to escape in time to avoid being crushed by the boat, which would collapse, the top upon the bottom, under the weight of the water.

Submarine enthusiasts laugh at this, and point out the terror with which the first steamboat was viewed upon the Hudson River. At all events, France has resolved to put money into these boats, and France seldom makes a big mistake of this kind.

FRANCE IS STILL EXPERIMENTING WITH THE SUBMARINE BOAT, WHICH SHE HAS NOW REDUCED TO A REMARKABLY SIMPLE PROBLEM, WHICH HER ENGINEERS CLAIM TO HAVE SOLVED WITHOUT ANY DIFFICULTY.

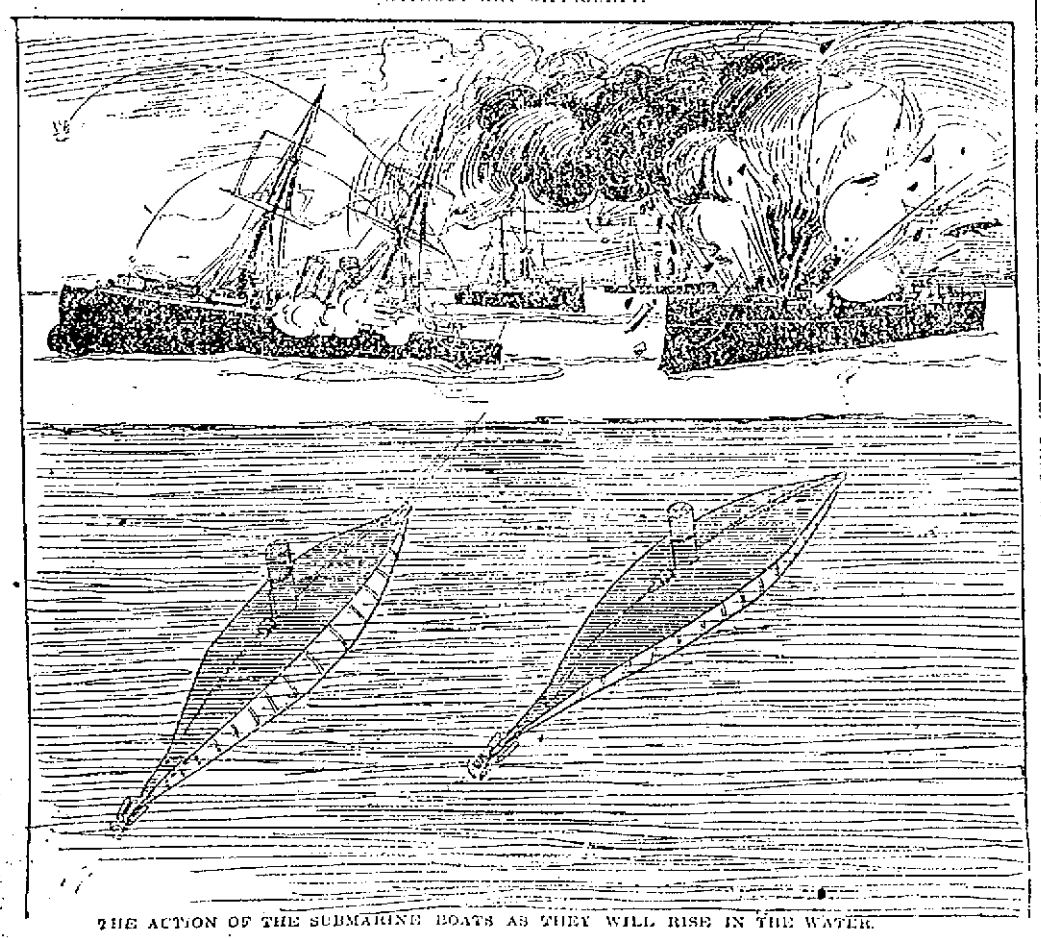

THE ACTION OF THE SUBMARINE BOATS AS THEY WILL RISE IN THE WATER.

AMERICAN WHISTLES FOR JOHN BULL.

The familiar, deep-toned signal whistle of American locomotives has only lately been introduced on English railway lines. Until very recently the old-fashioned, shrieking whistle has been made to do duty in warning John Bull of approaching trains. The deeper-toned whistle, like that of the "siren," not only carries further than the old-time English steam whistle, but serves to arrest attention as well at short distances. The ear-piercing shrieks have long been one of the most unpleasant details of railway travel throughout England.

SWIMMING PRACTICE.

A good way to practice remaining under water is to sink to the bottom on the knees and remain there as long as possible; raising the hands above the head will keep you there some time, but if ever you are in danger of drowning do not throw up your arms.

TUNNEL FROM NEW YORK TO BROOKLYN.

It Will Take the Place of the Brooklyn Bridge, Which is Said to be Tumbling.

New Yorkers are to be able to go to Brooklyn by tunnel in just two years.

The State Legislature has just passed the Atlantic Avenue Tunnel bill, which gives to the Municipal Assembly the power to grant a tunnel franchise for a term of fifty years.

The stockholders of the Long Island Railroad have formed themselves into a corporation, and are waiting for the Municipal Assembly to grant them the tunnel franchise. The bill is now before Mayor Van Wyck, after which it will be signed by Gov. Roosevelt. The Assembly will then give the franchise to the corporation, and the work will begin.

This will be the first great tunnel in the United States. There are tunnels under the Rocky Mountains and tunnels on all the railroads, but these were easily accomplished. It is not a difficult matter to bore through solid rock, especially when traffic can be stopped at each end while the men are at work.

UNDER THE RIVER.

But to tunnel under a river is a different matter, as Paris found when it tunneled under the Seine; and that is what the New York corporation is preparing to do. It will tunnel under the East River, taking a route almost directly under the Brooklyn Bridge, and the tunnel which will be two miles in length, will terminate in the busiest part of Brooklyn and New York.

Its New York station will be at Cortlandt street, near Cortlandt ferry, and at Pearl street. There will be elevators at both stations to take the people down, also steps should they prefer to walk. The stations on the Brooklyn side will be at City Hall, at Flatbush avenue and out at Jamaica, L. I. The entire run will be made in twenty-four minutes, thus giving Brooklynites rapid transit from Brooklyn to New York, whether Harlemites have it or not.

To tunnel under the river is such a mighty undertaking that it is no wonder that engineers hesitate to accept it. It is an actual fact that while scores of engineers are willing to draw up plans for the work, few are willing to actually undertake the task of constructing the tunnel.

It was just so with the Brooklyn Bridge. Every constructing engineer knew how to build a bridge, but not every one was willing to spend $20,000,000 on such a bridge without asking other engineers to share the burden with him. Roebling, bolder than the rest, undertook it, but died with anxiety before it was completed, leaving his brother, Washington, to go on with it.

During his last moments he was so weak that Mrs. Roebling was obliged to assist him, and thus it is an interesting fact that to-day many of the most intricate mysteries of the bridge were worked out by a woman.

THE BRIDGE WEAK.

The bridge was a magnificent there, but it was constructed long before the days of trolleys and elevated railroads. It was not intended that surface cars should travel it at intervals of one minute each, every ton laden with a ton of passengers and freight; nor was it any design that enormously heavy steam cars should travel over the bridge. The bridge was meant for city traffic, not for electricity.

As all the world knows, Brooklyn Bridge has begun to yield. Three times in the last year a strand has parted, giving those upon the bridge and for a quarter of a mile around a mightily unpleasant shock. Its dull, vicious snap told the fact that it was mightily strained.

This was one of the arguments used before the Legislature for the building of the tunnel, and experts say that the tunnel cannot be completed too soon. It will relieve the congestion of the bridge.

It is estimated now that the tunnel will cost in the neighborhood of $6,000,000, and will require about two years to build. The expense will be borne by the corporation, but the city of Brooklyn will be asked to depress certain of its tracks to accommodate the tunnel exits.

Paris is now building a forty-mile underground railroad, and is doing it by a marvelous method, which does not impede traffic.

This railroad must be built in a still more wonderful way, for the workmen must tunnel from the ends, gradually getting down underneath the deep river which separates New York and Brooklyn, and which is one mile wide under the Brooklyn Bridge.

While the Construction Committee has not laid bare its plans, it is supposed that the tunnel will be built by the method used in the English sub-surface road, namely, that of hydraulic tunneling. Immense instruments are located beneath the surface, and are set to work tunneling toward each other. Each has a mile to travel, but the distance and the direction can be gauged so accurately that when the great tunneling machines meet their sides will correspond within a quarter of an inch.

WORKING INSIDE.

The laborers work inside the machine instead of outside. As the machine bores its way along, pressing the dirt upward and at each side the men inside rapidly cement the space overhead, removing upper parts of the machine for the purpose of doing this.

The machine, while a powerful one, is so constructed that its sides and top are put together with slides, which can be removed when cementing. In boring through solid rock and very dense surfaces, which it is feared will be encountered under the East River, the displaced soil and rock are brought up and placed inside the machine. Not over two feet of progress can be made in a day. At the close of the day workmen remove the debris from the inside of the machine and carry it back to where they started at the beginning of the work. All the loose dirt is thus brought to the level of the surface. Each day the workmen cement and brace the portion of the tunnel through which they passed the day before. It seems small progress—only two feet a day—but the work of tunneling goes on remarkably fast.

The cement when spread in place hardens until it presents a solid wall of masonry two feet deep. The visitors when viewing the masonry wonder how it could be hewn out of solid rock, and are astonished when they are told that it is only cement.

MEALS ANNOUNCED BY MUSIC.

The musical Japanese gongs are being more and more used. In all well-managed households bells to announce meals are not tolerated, but the most fastidious chatelaine does not object to the tuneful cathedral chime of these Eastern bells to call the family to the dining-room.

THE FUTURE OF THE HORSE AS SEEN BY OUR OWN CARTOONIST.

Our cartoonist sees, in the bicycle and in the automobile, the decadence of the horse as a useful animal. Those who want to work will ride the bicycle; those who prefer luxury will take to the automobile car. The horse, according to our cartoonist, has a choice of one of two things. Either he may grow wings, and become a bird, passing thus into the highly ornamental state, or he may die out altogether and his family become extinct upon the face of the earth.

Our cartoonist takes an exceedingly cheerful view of the situation, and seems to think that mankind enjoys the wheel and the automobile better in the long run than the horse's load.

When Lord William Beresford went back to London he began a great crusade for the automobile. He said that while in New York he rode in one constantly, and found it higaly satisfactory. With the comfort of a rocking chair and the manners of a kangaroo, it took him from one end of the town to the other in a sort of rapid transit of a glorified order. The congested state of London's streets, he argues, can be relieved by the adoption of the automobile, whereas the cumbersome horse only takes up unnecessary room.

Our cartoonist calls this picture "What We Are Coming To," but the horse seems to ask "What are we coming to?"

THE MOTOR CAR AND THE CYCLE HAVE DRIVEN OUT THE HORSE AND CARRIAGE IN PARIS, AND HAVE BEGUN AN INVASION OF NEW YORK'S STREETS; LONDON HAS CAUGHT THE FEVER AND THE POOR HORSE SEES HIS RACE BECOMING AS EXTINCT AS DODO.

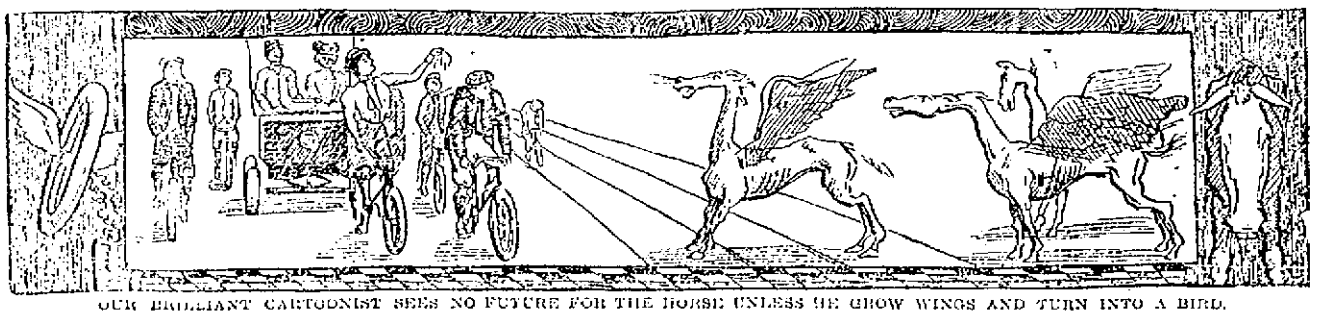

OUR BRILLIANT CARTOONIST SEES NO FUTURE FOR THE HORSE UNLESS HE GROW WINGS AND TURN INTO A BIRD.

LIST OF AWARDS

In all the Tables of Sacred Heart Fair

PROCEEDS WILL EXCEED $5,000

Result Very Gratifying to the Pastor.

The fair of the Sacred Heart parish in which the awards were made Wednesday and Thursday, was in every respect a financial success. The ladies, old and young, who worked upon the various tables spared no pains to accomplish this result and the prospect is that at least $5,000 will be cleared from the fair.

The result is very gratifying to the pastor, Rev. Fr. Reynolds, O. M. I., who had labored very diligently for months previously in arranging the tables and organizing committees. This will be a very acceptable addition to the building fund of the church, which is the chief demand upon the generosity of the parishioners at the present time. The list of the awards on the various tables is as follows:

HOLY NAME TABLE.

Lemonade set, Mrs. Ledford, 740 Lawrence street; rocking chair, Annie F. Donahue, 74 Agawam street; lemonade set, Henry Cuff, 18 Agawam; boys' suit of clothes, Paul Lapedenie, 120 Bartlett street; picture, Sadie Gauley, 212 Crosby street; silk umbrella, James Quirk, 32 Abbott street; sofa pillow, Mary Doyle, 77 Bunker Hill street, Charlestown; suit of clothes, William Kennedy, 607 Lawrence street; statue of St. Joseph, Josie McCabe, North Chelmsford; quilt, Nellie Daily, 10 Wilwood street, Winchester; bed spread, N. M. Sullivan, 176 Cross street; pair vases, Elizabeth Baxter, 78 London street; tidy, Mrs. O'Connell, Lawrence street; tea set, May Mahoney, 14 New St.; picture, Wm. Quinn, 9 Swift street; pair of blankets, T. D. Finnegan, 37 Agawam street; barrel of flour, Margaret Jennings, 39 South Whipple street; statue of the Sacred Heart, Nellie McGilly, 112 Concord street; Fr. McRorey's picture, Mary Ellen Finnegan, 174 Crosby street; wine set, Pinkie Sheehan; tray cloth, Thomas Sexton, 63 Lincoln street; box toilet soap, Bessie Finnegan, 491 Lawrence street; berry dish, Mary Murray, 14 Swift street; lady's shoes, Maggie Sullivan, 466 Lawrence street; fruit dish, Mrs. Isabella Kennedy, 156 Andrew street; silver cake dish, John T. Whitehead, 22 Wamesit street; table linen, Bella Mace, 63 Bridge street; writing desk, Susie Mahan, 89 Linden street; dolly, Joseph Coleman, 50 Kinsman street; web of cloth, Mathew J. McNamara, 26 Whipple street; picture, John Lacey, 27 Agawam street; clock, Annie Tacney, 159 Chapel street; fancy rocker, P. F. Welch, 39 Newhall street; order of lady's hat, Tim Donohue, 43 Whipple street; tidy, Katie Quinn, 69 Agawam street; oil painting, Joanna Walch; gents' dress suit case, Mary Etta Nolan 15 Crowley street; bed spread, Bridget Dwyer, 96 White street; commode set, Thomas McElholm, 25 Agawam street; makings of a suit of clothes, Michael Donohue, 50 Agawam street; sofa pillow, Annie O'Donnell, 14 Swift street; bed spread, Mrs. Farrell, 55 Agawam street; picture of Charette, Annie Ravenell; wine set, Della Conway, 43 Worthen street; water set, Katie Carraghan, 229 Perry street; tidy, Annie Sexton, 520 Lawrence street; pair lady's shoes, Annie Dawson, 3 Mecham Place, Wigginville; parlor stove, Chas. McQuade, Postoffice; lemonade set, Victoria Hoole, 50 Andrew street; water set, Mary Sheehan, 55 Agawam street; table cloth, Pat Edward Linehan, 147 Crosby street; banquet lamp, Josephine Sheehan, 50 Agawam street; oak easel, Stephen Flynn, 131 East Merrimack street; gents' slippers, Maria Quinn, 71 Union street; pair of vases, Mary Lynch, 37 Agawam street.

CHILDREN OF MARY TABLE.

Velvet couch, Rose Maguire, 147 Crosby street; tea set, Mrs. Ellen Kirwin, 15 Watson street; banquet lamp, Ellen J. McCann, 412 Lincoln street; parlor table, Mary Lynch, 361 Lincoln street; diamond ring, E. P. McOsker, Agawam street; parlor clock, Annie Letford, 26 Swift street; willow rocker, Mary O'Connell, 61 Newhall street; tabourette, John Welsh, 169 Lawrence street; gold ring, P. J. Maguire; banquet lamp, Mrs. J. F. Monaghan, Bleachery street; willow rocker, Cornelius Keefe, Lawrence street; gold ring, Loyola Faulkner, 63 Jefferson street; willow rocker, Marietta Lynch, 31 Crowley street; jardiniere and fern, Kitty Reddan, 19 South Whipple street; jardiniere, Willie Tyrrell, 481 Lawrence street; tea set, J. Pigott, 400 East Merrimack street; lemonade set, Katie Flanagan, Cosgrove street; doll, Joseph McCauland, 51 Coburn street; lemonade set, Mrs. Ellen Gill, 223 Lincoln street; umbrella, Francis Duggan, 65 Pleasant street; lemonade set, Mary Fitzpatrick, 44 Faulkner street; slippers, unknown; dolly, Katie Flanagan, Cosgrove street; tidy Raymond Dowd, 303 Crosby street; pocketbook, Ed. Teague, 27 Madison street; vases, John Sheedy, 45 Madison street; doll, Annie Kiernan, 7 Newhall street; box of cigars, J. Whitehead, 22 Wamesit street; cup and saucer, "J. J." 1 Kinsman street; fancy tidy, Thomas Trainor, 41 Wamesit street; picture of Fr. McRory, Hanora Lynch, 26 Manchester street; picture of Fr. Reynolds, Mrs. Doherty, 86 Cosgrove street; toilet set, Mrs. Greene, 10 Merrimack corporation; tidy, Francis Greene, Chapel street; box of fancy soaps, Mrs. Kenney, 48 Kinsman street; statue of St. Anthony, Lilla McElvoy, Moore street; silver cake basket, Susie Dolan, corner of Gorham and Walnut streets; bed spread, Timothy O'Connor, 35 Maple street; ladies' Oxfords, Mrs. McGann, Newhall street.

ST. ANTHONY'S TABLE.

Parlor table, Charles Molloy; St. Anthony's picture, Mary Rush, 19 Mill street; fancy rocker, Philip Breen, 9 Lyon street; book case, Susie Stanton, Newhall street; panel picture, Rosie Roarke, 28 Lyon street; doll, John Whitehead, Wamesit street; toilet set, Rosie Roarke, Lyon street; handkerchief, Katie Fitzpatrick, Madison street; cake, M. McLaughlin; rug, S. Finnerty; vase, Thomas Trainor, 5 Charles street; picture, James Lawlor, Summer street; tea set, M. J. McGillicuddy, Everett; tidy, Lillian Riley, New street; tidy Annie King, 123 Pleasant street; marble top table, Annie Taylor, South Whipple street; dolly, Rosie Rourke, Lyon street; prayer book, Nellie McDonald, Fayette street; table cover, Addie Taylor; opera cape, Mary Golden, 293 Fletcher street; picture Julia Murphy, 63 Kinsman street; St. Cecilia, Ellen Kelleher, 46 Blossom street.

GENERAL COMMITTEE TABLE.

Vase, Nellie Howard, 40 Carter street; lamp, Michael Duane, 70 Walnut street; jardiniere, Maggie Hickey, 20 Kinsman street; boys' suit of clothes, George McNamara, Lawrence street; can of coffee, W. D. Joyce, O. M. I.; Quincy cigars, Peter Flood, 127 Gorham street; box of cigars, Dan Conroy, Davis square; pickle jar, Catherine Dolan, 158 Pleasant street; sofa cushion, Mary G. Murphy, Carter place; go-cart, Mrs. Annie Dwyer, 25 Sydney street; umbrella, Stephen Peppard, 43 Blossom street; dinner set, J. L. Chalifoux, Central street; pair of $1 shoes, Thomas P. Donahue, 334 Gorham street; half dozen hose, Peter Watson, Charles St. picture, Frank J. Dunphy, 21 Crowley street; chair, J. F. Monaghan, 16 Bleachery street.

PARISH TABLE.

Banquet lamp, P. M. Mahon, North Chelmsford; tea set, Mary Garvey, Howard street; sofa cushion, Annie Mollary, Corbett street; dinner set, Peter J. Brady, Gorham street; sofa cushion, Paul Keefe, Lawrence street; hand painted picture, Katie Farrell, Andrew street; gas drop lamp, William Powers, Lakeview avenue; lemonade set, Josie Dean, 113 Railroad street; silver butter dish, Edward O'Loughlin, Chambers street; St. Cecelia picture, Mary Callaghan; pair of boots, Annie Cox, 15 Newhall street; pair slippers, Mrs. Leahy, 714 Lawrence street; parlor table, Maria Sleeper, 9 Watson street; water set, Winnie Breen, 44 Summer street; St. Anthony's picture, Mary Kelley, 84 Newhall street; St. Joseph's picture, T. Finnegan, Lawrence street; five o'clock tea, Mrs. Brooks, Anderson street; table, Mary Roarke, 20 Lee street; hand painted vases, Mary Merys, 136 Chapel street; silver knives and forks, Thomas Scully, Livingston street; smoking set, Blanche Smith, Grove street; fruit dish, John Horrone, Exchange place; barrell of flour, John Kelley, Warnock street, Wigginville; pair of vases, Mary Weston, Chambers street; plush parlor chair, Ed. O'Neil, Adams street; bed spread, C. Shingley, 76 Newhall street; lace bed spread and shams, Bessie Fox, Eddie street; picture throw, E. Charter, Acton; tidy, James Maguire, Boston Road; picture Fr. Reynolds, M. E. Walwood, 8 Blinkhorn avenue; oak rocker, H. Duffy, 256 Market street; picture of the Sacred Heart, Mrs. Perry, 40 Summer street; head rest, W. Lynch 69 Livingston street; hand painted cushion, Joe Donahue, 819 Central street; chest of tea, A. J. Fallon, Meadowcroft street; tea cream set, P. Maguire, 25 Whipple street; half dozen of China plates, Joe O'Neil, Bleachery St.; table cloth, Ed. Showghro, 36 Union street; trimmed hat, Maud Bang, Rogers street; chair, Maggie Stackpole, Fay street; doll, Mary Clark, 67 Whipple street; chain bracket, Mary Martin, Potter street; bedde doll, Lizzie Conlin, 74 Fay street.

Holy Angels Table—Silver butter dish, Jas. Haley, 58 Perry street; picture, Mrs. Glidle, 5 Chambers street; silver tea set, V. M. Clougherty, 72 Third street; handkerchief, M. Morriss, 198 Charles street; table cloth, P. Buckmaster, 74 Kinsman street; bed spread, Mrs. Reddan, 19 South Whipple street; banjo, Della Neilson, 15 Dutton street; rocking chair, Josephine Zehkle, 112 Bartlett street; pair of ladies' shoes, Hattie Fox, Newhall street; table mats, Maggie Kelley, Tewksbury; fancy cushion, Mary Nagle, Newhall street; Japanese stand, N. M. McDermott, 162 Pleasant street; rocking chair, Mary A. Rafferty, Davis Block, Gorham street; dressing case, Mrs. Glidle, 5 Chambers street; umbrella, James Devine, 93 Andover street; pair of slippers, Adam Shuman, 372 Lincoln street; set table mats, Mary Healey, 26 Swift street, wine set, Lizzie Martin, 19 South Whipple street; Jardiniere, Josie Morrissey, 17 Puffer street; pair of vases, Mary Miers, 136 Central street; picture, Mrs. Cottingham, 63 Andrews street; tea set, Alice Walsh, 121 Meadowcroft street; 5 o'clock tea, Mrs. Keenan, 541 Lawrence street; silver cake basket, Jas. Cusic, 73 Andrews street; picture, John Consatine, 352 Lincoln street; pair of tidies, D. F. Welch, Lawrence street; rug, Mrs. B. Gannon, 76 Kinsman street; lemonade set, Mrs. Jennings, 141 Congress street; jardiniere, J. F. Rogers; fancy table cloth, Rev. Fr. LeFabor, Providence; Fr. Joyce's picture, Kittie Redan, 19 South Whipple street; ice cream set, Minnie Nisson, 335 Lincoln street; baby's jacket, Mr. Brander, 718 Lawrence street; toilet set, Mary Lane, 174 Crosby street; parlor table, Mamie Crowley, Lincoln street; sofa pillow, Mrs. Willet, 51 Floyd street; cake plate, Katie Carroll 502 Central street; picture of Madonna, Mary Ann Monahan, Andrews street; Japanese table cover, Mrs. Jennings, Congress street; lemonade set, Wilbrod Surprenant, Acton street; water set, E. P. McElvoy, 2 Andrews street; umbrella, Mrs. Moody, Agawam street; white kid slippers, Mrs. Smith, 14 Abbott street; bed spread, Mary Bourke, 158 Worthen street; pair of vases, Julia N. Gutney, 61 Newhall street; rocking chair, Edward Maloney, 44 Whipple street, doll, Mrs Jennings, 14 Congress street; tea set, F. J. Dunahy, 24 Crowley street; picture of Madonna, Mrs. Nellie Sheehan, 14 Andrews street; sofa pillow, John Gerwin, 12 New street; bed spread, John J. Tully 17 South Whipple street; one vase, Mrs. McCabe, 85 Agawam street; Morris chair, Mrs. C. F. Connors, 153 Blossom street; silver spoons, Gertrude Lefebre, 11 Wilsondale Place; Fr. Reynolds' picture, Mrs. Rose Anderson, 1091 Gorham street; table cover, A. F. Feetean, City Farm.

Tabernacle Table—Doylie, Belle Smith, 15 Abbott street; pin cushion, Grace Duffy, 30 Maple street; pin cushion, Anna Masterson, 160 Bourne street, picture, Emma Fagan, 115 Bowden street; picture, Arthur McLean, 78 London street; statue, Mrs. Scott, Manchester street; handkerchief, Mrs. Daly, Andrews street; handkerchief, Annie Donahue, Clark's Court; etching, Mrs. Clement Gentron, 131 Congress street; picture of Immaculate Conception, J. Jennings, Moore street Hose 11; picture of Baby Stuart, N. C. Calnin, Lawrence; picture of Apollo's Nymph's, C. F. Callahan, principal of Butler school; picture of Hear Them Bells, Lizzie Lowney, 484 Gorham street; jardiniere and fern, Ed. Gallagher, Sun Office; Jardiniere, Kittie Condon, 27 Cady street; Jardiniere, Miss Annie Ring, Greenville, N. H.; toilet set, Mr. Rogers, Central street; fancy pin cushion, Ed. Littlefield, Biddeford, Me.; box of cigars, P. Maguire, Newhall street; sofa pillow, D. S. O'Brien, 11 Marsh street; pair of shoes, Mrs. Fiddele, 232 Lincoln street; lamp, J. Redmond, 373 Bartlett street; doll, L. Miskella, West Billerica; doll, J. Rogers, Central street; doll, Bessie McGovern, Pearl street; doylie and vase, Mary McKeever, Gorham street; oak table, P. Lynch, 77 Whipple street; ton of coal, Mrs. Whiteley, 730 Lawrence street; doylie, Mrs. J. Devine, East Chelmsford; statuette, George Farr, Carter street; toilet mats, Ellen Murphy, 21 Bradford street.

IMMACULATE CONCEPT. TABLE.

Amber beads, Miss Susie McCullough, 33 Main street; head rest, Maggie Brown, 175 Stackpole street; tidy, Mary J. Miles, 15 High street; picture of Madonna, Edward Connors, 28 Stackpole street; Jardiniere, Mrs. Brennan, 237 Concord street; picture of St. Cecelia, Thomas Lee; communion linens, Miss Annie Sweeney, Concord street; sofa pillow, Louis Clements, Highland laundry; chair, Theresa Egan, 323 Concord street; pair of shoes, Annie Connors, Stanley street; collar and cuff case, Charles Brennan, Sargent street; chair, Tessie Armstrong, 21 Stackpole street; toilet set, Maggie Sullivan, 277 Fayette street; barrel of flour, Elizabeth McDermott, 162 Pleasant street; silver cake basket, Mr. C. T. Sheehan, Green street; centre table, Mrs. Annie Queen, 33 Concord street; water set, Henry Curran, 97 North Moore street, N. Y.; sofa pillow, Katie Lawson, 290 Concord street; picture frame, Margaret Morris, Lawrence street; pin cushion, Sarah Sheehan, 23 Queen street; bed spread, Katie McAleer, East Merrimack street; picture of Lourdes, Mrs. Callahan, 85 Agawam street; box of cigars, Joseph M. Clark, Y.M.C.I.; Fr. Reynolds' picture, Margaret Sheehan.

HOLY ROSARY TABLE.

Dress pattern, Katie Grant, 34 Willie street; ton of coal, Ester Quinlan, Lawrence street; boys' suit, C. H. Molloy, 343 Market street; picture, Mrs. Katie Smith, 213 Manchester street; rug, Bridget Finnick, East Chelmsford; picture of Madonna, Maggie Laughlin, London street, England; pin cushion, Alvera Erickson, Lundberg street; lamp, Timothy Buckley, Newhall street; tea set, Joseph Haley, Blossom street; bed spread, Matthew McNulty, Gorham street; table cloth, Ellen Kelliher, Blossom street; apron, P. Planbod, Old Boston Road; wrapper, Mrs. G. W. Downey, Warwick street; table cloth, Mrs. Geokin, Meadowcroft street; rocker, Katie Madden, Collinsville, picture frame, Katie Stackpole; water set, S. Lynch, Keene street; Father's fox pillow, John Clark, London street; silver service, Mary Gibbons, 25 Charles street; shoes, Owen Scollin, North Chelmsford; workingman's outfit, Owen Scollin, North Chelmsford; sofa pillow, John Hogan, John street; wine set, Leo Pratt, Otis street; vases, Katie Whalen, Kinsman street; picture, Mrs. Devine, East Chelmsford; doll, H. McKenzie, Adams street; sod of turf, Mrs. Thompson, Fletcher street; tailormade pants, Royal Doolin, Meadowcroft street; cream set, Mrs. O'Brien, Andrews street; Jardiniere, Patsy Foley, Corbett street; rocking chair, won by "God Send Me Good Luck."; picture of St. Cecilia, Hugh Hamilton; picture of Sacred Heart, Bessie Flanagan; bed spread, Sarah Corl, North Billerica; picture of St. Anthony, Mrs. Daley; sofa pillow, Mary O'Hara; silver cake basket, Jas. Lawler, Summer street; lemonade set, Jesie Welch, Chambers street; picture of Fr. Reynolds, Peter Keville, Chambers street; sofa pillow, Mary Cottingham, Andrews street; toilet set, Annie Lacey, Agawam street; chair, Paul Sullivan, Walnut street; tailor made pants, Mrs. Lacey, Agawam street; rug, Kittie Tighe, Crosby street; chair Julia Cult, Agawam street; lemonade set, Joseph Scott, Andrews street; dress, Maggie Lawler, Congress street; picture of Fr. McRory, Susie Mahan, Lincoln street; tidy, Maggie Dolan, Concord street; vase, Charles Clark, London street; umbrella, Lizzie Murphy, Lincoln street; tea spoons, Sarah Scott, Andrews street; umbrella, Joseph McDermott, Whipple street; slippers, Kitty Brady, Blossom street; wedding cake, William Kennedy, Lawrence street; tub of butter, Mrs. Donovan, Church street; waist, Mollie Reddan, South Whipple street; baby jackets, Katie Wing, South Whipple street; a rocking chair, Mrs. Freeman, Andrews street; lemonade set, W. M. Marley, 10 Third avenue; cigars, A. McCarty, Spencer street, Lawrence; wine set, Katie Reddan, South Whipple street; table, Mary O'Mally, Barrington street; barrel of flour, Martin Sullivan, Willie avenue; suspenders, Hannah Gray, North street; wine set, Mary Kelley, Otis street; umbrella, Nellie McCarty, Oak street, Lawrence; vases, Mrs. Larkin, Agawam street; crucifix, Mamie O'Loughlin, Livingston street; bed spread, Mary Lynch, Andrews street; bed spread, Mrs. Corrigan, Andrews street.

MYSTERY TABLE.

Sofa pillow, Eddie Carney, 51 Billerica street; fancy fan, Mary Farrell, 55 Agawam street; picture of the Infant Jesus, Kathleen McLean, 34 Agawam street; picture of Sacred Heart, Sister Berchmans, 170 Moore street; photograph case, Charles Fitzpatrick, 4 Manchester street; lemonade set, B. H. 111 Moore street; fancy slippers, Mary Girling, 61 Andrew street; ornamental belt, Pinney Foley, 329 Lincoln street; dressed doll, Lizzie Whitely; handkerchief case, John McKay, Wamesit street; pair of statues, Agnes Scott, 52 Andrew street; cup and saucer, Mrs. Sarah McCourt, 52 Andrew street; pin cushion, Mrs. Mary Kennedy, 126 Andrew street; pin cushion, Emma Magner, 184 Moore street; pin cushion, Fr'k O'Loughlin, 67 Livingstone street; nun doll, Mrs. Cuff, 1 Agawam street; kitten cushion, James O'Loughlin, 67 Livingstone street; Ecce Homo, Edward R. Magner, 184 Moore street.

Mr. John F. Harrigan of North Billerica has been laid up with rheumatism for the last few days.

A Delicious Dessert
Lemon Sherbet made with
KEYSTONE
Silver White
GELATINE
If your grocer cannot supply you, send us his name and we will send you a sample package free, with recipes by the leading cooks of the country. A full size box mailed for 15 cents.
KIDDER'S GELATIN WORKS, Detroit, Mich.
The largest makers of gelatine in the world.

A Rare Chance! Whole Year's Schooling with Board and Tuition.

The Guidon

New Illustrated Catholic Magazine, Enlarged and Beautified,

Offers These Two Magnificent Prizes:

1—ONE YEAR'S SCHOLARSHIP, board and tuition, at St. Anselm's College, Manchester, N. H.

2—ONE YEAR'S SCHOLARSHIP, board and tuition at Mt. St. Mary's Academy, Manchester, N. H.

To the young man and the young woman who will get the largest number of subscriptions for The Guidon during the months of June, July and August.

ONLY CONDITION: Those competing are required to have the recommendation of their pastor.

$1.00 PER YEAR; 10 CENTS PER COPY.

ADDRESS

GUIDON PUBLISHING CO., - - - Manchester, N. H.

FITS CURED

(From U. S. Journal of Medicine)

Prof. W. H. Pecker, who makes a specialty of Epilepsy has without doubt treated and cured more cases than any living Physician; his success is astonishing. We have heard of cases of 33 years' standing cured by him. He publishes a valuable work on this disease which he sends with a large bottle of his absolute cure, free to any sufferer who may send their P. O. and Express address. We advise anyone wishing a cure to address, Prof. W. H. PECKER, 186 Pearl St., New York

A. G. POLLARD & CO.

MERRIMACK, PALMER AND MIDDLE STREETS.

NOTICE.

Next Wednesday Morning

WE SHALL OFFER

10 CASES MILL REMNANTS

CRASH SUITING

At 3½c. Per Yard.

FURTHER PARTICULARS MONDAY.

We continue our special sale of jewelry for another week; see our display in Merrimack St. window and if prices seem astonishingly low REMEMBER they are sold direct by the manufacturer and you can save all the usual big profits and they are warranted not to tarnish; a variety to select from not often equaled.

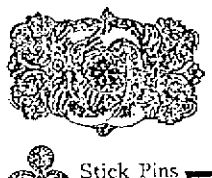
Belt Buckles, 35c.

Gold Filled Rings, 25c.
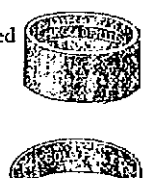
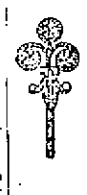
Stick Pins 5c. to 15c.
Brooches, 25c.
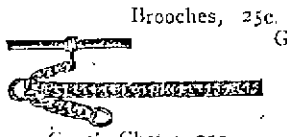
Genuine Opals, 50c.

Gent's Chains, 25c.

BASEMENT.

A. G. Pollard & Co.

A 5 Cent Lunch.

A 5 cent package of Uneeda Biscuit forms the basis of an ideal lunch. Ideal because they do good as well as taste good—muscle building as well as palate pleasing.

Uneeda Biscuit

are good anywhere and everywhere. Good for the child's lunch as the working man's; equally good as the basis of a dainty luncheon or a substantial meal. You can't understand the goodness of Uneeda Biscuit until you try them.

Your grocer has them in air tight moisture proof 5 cent packages. Never sold in bulk. Take no imitations.

FOR SALE.

FOR SALE—Hotel Nashua, 20 rooms, good location, gas, electric bells and lights. For particulars, address, H. C., Post Office, Nashua, N. H.

FOR SALE—7 acres fine land, 4 miles from city. Inquire of Mrs. R. H. Harris, Griggs street, Branch Centre.

FOR SALE—A first class boarding and lodging house doing a splendid business. Reason for selling, ill health. Address by mail "J., care of Carter No. 5, Nashua, N. H."

FOR SALE or to let, a baker shop and grocery store, with fixtures, in good condition, also barn attached at Wilton, N. H. Only bakery shop in town. Good stand. Inquire of A. Hamilton, 90 Tilden street, city.

FOR SALE—Pool room and cigar store for sale at 100 Middlesex street.

FOR SALE—Large boarding house cor. Fayette and East Merrimack streets, with 30 steady, good paying boarders and roomers. Price $1100. This is a rare chance; come quick or you will lose it.

FOR SALE—Eclipse Oil Co. Stock. Address G., Sun office.

FOR SALE—Must be sold this week, a bed lounge, a parlor stove and a baby carriage at your own price. Call evenings. 71 Washington street.

FOR SALE—Best located and cleanest restaurant in Lawrence; first class location beats all others, and is paying good money. Price reasonable. Anyone that wants a good business and make money this is the one. Address or apply to C. W. Howard, 351 Essex street.

FOR SALE—The entire outfit for preparing fried fish and chipped potatoes. We are going out of the business for good reasons and offer the outfit at a bargain. For full particulars apply to J. W. Robinson, 110 Tremont street, Malden, Mass.

WAGONS—Inspection invited to my select stock of Concords, democrats, square wagons, panel side wagons, and an assortment of second hand phaetons, Stanhope buggies, wagons in good condition, all of which I will sell at bargains. J. F. Libby, 69 Hubbins street.

FOR SALE—A first-class cobbler's shop, including all kinds of tools, lasts, machines, etc. Apply at 111 Pleasant street.

WILL SELL OR TRADE—900 feet of land 15 minutes walk from Centralville bridge, price $30. Also a cottage of 7 rooms near Gorham street at a bargain; 800 feet at Yellow Meeting House. Inquire 1124 Bridge street.

MUST SELL cay upright piano, stool, scarf, and 100 sheets of music; would prefer cash, but will sell on installments. Address P. O. Box 467.

FOR SALE—Lot of land on Highland avenue 500 feet, by Lewis H. Hamb, 914 Gorham street.

FOR SALE—Ten R.I.P.A.N.S for 5 cents at druggists. One gives relief.

FOR SALE—One of the best places ever offered in Lowell for the money. A new two story house of eight rooms, all modern improvements, wood room with set tubs, also bath room and pantry, large barn. Cars pass the door. Price low and on easy terms. G. L. Hubbard, 101 Central street.

FOR SALE—All the lots belonging to the Fay estate on the boulevard and Vernon avenue at prices and terms to suit all who wish to secure a home in the most pleasant part of Lowell. G. L. Hubbard, 101 Central street.

FOR SALE—On Hillcroft street 7 room cottage house, near Belden street. Price $1600. G. L. Hubbard, 101 Central street.

FOR SALE—3½ miles from Lowell, near the cars; one of the best small farms out of Lowell; 9 acres of land, house and barn in first class repair, lots of fruit; can be bought on easy terms. Price $1600. G. L. Hubbard, 101 Central street.

FOR SALE—A most desirable corporation boarding house in good location. Very cheap. G. L. Hubbard, 101 Central street.

FOR SALE—On Bowers street two tenement house, good location. Price $2200. G. L. Hubbard, 101 Central street.

FOR SALE—On Grace street two tenement house of five rooms each tenement. Price $2000. G. L. Hubbard, 101 Central street.

MISCELLANEOUS.

A MOST profitable investment is offered in a southern cotton mill. Will sell all or one-half interest. Satisfactory reasons and references. For particulars address Turley, Natchez, Mississippi.

$10,000 to $20,000; 3rd interest; old established, reliable business; value of plant, $100,000. Active, practical machinist preferred. McDonald & Wiggins, 110 Nassau street, New York.

GOVERNMENT POSITIONS.—Don't prepare for any civil service or census examination without sending our illustrated catalogue of information. Sent free. Columbian Correspondence College, Washington, D. C.

BERTHA E. BIRD, trance and business medium. Advice on everything pertaining to past, present and future. Test circle Monday evenings. 635 Broadway.

SECOND HAND Goods of every description bought for cash. Good prices paid for bicycles and furniture. Let me know what you have to sell and I will call. Harry Abrahams, 55 Haverhill street, Lawrence.

RUBBER STAMPS—At wholesale prices. 1 inch one line stamps 10c; 11-2 inch 15c; 35c. Ink pads 25c; 45c. Ink pads 15c; 50c. Linen markers 25c; business stamps 15c. per line. J. M. Fellows, 158 Merrimack street.

THE EX-PRESIDENT of the Bakers' union pays one hundred dollars to all the scab shops in this city if they can show a better loaf of bread than he keeps in his store at 192 Church street. Brothers and sisters patronize him respectively. Paul Brouchneiter, Union Bakery.

CALL at 403 Merrimack street to buy or sell second-hand furniture. Telephone 690-4.

MADAM NATHAN, trance and business medium; ladies and gents 25c. 41 John street.

WATER CLOSETS and bath tubs from $3.00 up. All first class plumbing at lowest prices. J. H. Barry, 193 Market street.

REMOVAL—Sam Smith, formerly at 101 Market street, has removed his Boot and Shoe Store to the new Appleton stores, 271 Middlesex street, where he will be pleased to meet all his old customers. Boots, shoes and rubbers repaired at lowest prices. New and second hand shoes for sale cheap.

Commonwealth of Massachusetts.

Middlesex, ss.

PROBATE COURT.

Mary A. Blood of Lowell in said county, Joseph E. Blood of Dedham in the County of Suffolk; Leroy A. Blood of Grafton, in the State of New Hampshire; Harry Mulander and Thomas Mullender, both of England, and all other persons interested in any of the following described real estate:

Whereas, George H. Blood of Chelmsford, in the County of Middlesex, has presented to said Court a petition, representing that he held as tenant-in-common one undivided fourth part or share of certain real estate, lying in Chelmsford in the County of Middlesex, and described in said petition, and praying that partition thereof may be made among the tenants-in-common thereof according to law.

You are hereby cited to appear at a Probate Court, to be held at Cambridge, in said County of Middlesex, on the sixth day of June A. D. 1899, at nine o'clock in the forenoon, to show cause, if any you have, why the same should not be granted.

And said petitioner is ordered to serve this citation by delivering a copy thereof to each person interested, who can be found within the County of Middlesex, fourteen days at least before said Court, and if any one cannot be so found, by publishing the same once in each week, for three successive weeks, in the Lowell Sun, a newspaper published in Lowell, the last publication to be one day at least before said court.

Witness, Charles J. McIntire, Esquire, Judge of said Court, this sixteenth day of May, in the year one thousand eight hundred and ninety nine.

S. H. FOLSOM, Register.

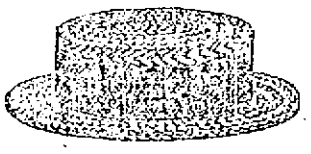

STRAW HATS.

All the latest and most popular hats are to be found in our line for this season.

TEAGUE & TEAGUE

Cor. Central and Middle Streets.

WANTED.

WANTED—Man to sell bicycle with summer resort exhibition. Must have $50. Call at once. Tool, 45 Holly street, Lawrence, Mass.

WANTED—Lady agents for medicine company. Salary and expenses at the start. No experience necessary. Call in person at once at 98 First street.

WANTED—Experienced shoe fitters at Tilton & Stevens, Allen's Building, Rock and Willie streets.

WANTED—Good men to work in a garden H. L. Shedd, Tewksbury.

WANTED—A cook. Apply Dewey Grove.

WANTED—Blacksmith. Inquire Connors Bros., Thorndike street.

WANTED—Pattern makers. One or two first class men. Apply to G. H. Phillip, 48 Purchase street, Boston.

AGENTS WANTED—For a special summer campaign. The Saturday Evening Post—established by Benjamin Franklin, in 1728—now published by The Curtis Publishing Company, proprietors of the Ladies' Home Journal, is offered to subscribers, for one year only, for $1.00—the regular price is $2.50. This offer is for the purpose of a quick introduction, and will be withdrawn September 1st. The regular price of $2.50 will be maintained after that date. We will give a good commission for every subscriber secured and distribute $8.00 September 1st among the 176 best agents. $500 will be given the person sending the largest number of subscribers at $1.00 each per year. At this special low subscription price thousands can be easily secured. Address The Curtis Publishing Company, Philadelphia, Pa.

WANTED—Names of ruptured people. We cure rupture free to introduce our method. Dr. Sparks, 51 Main street, Westbrook, Me.

STENOGRAPHER and typewriter—A young man, competent stenographer and typewriter desires employment. Best of references. Address X., Sun office.

WANTED—Honest man for office. Look after agents. Previous experience not necessary. Small amount of cash required. Address Leonard, Lowell Sun.

WANTED—Room with power for light manufacturing, about 20x50. Address P. O. Box 913, city.

WANTED—A second hand refrigerator or ice chest. Address B., Sun office.

WANTED—First class paper hangers and painters. 320 Gorham street.

WANTED—Everywhere. Hustlers to tack signs, distribute circulars, samples, etc. No canvassing; good pay. Sun Advertising Bureau, Chicago.

WANTED—Men to bring their lawn mowers to be sharpened and put in first class condition, by Gamaliel the Cutler. Razors concaved and honed. 138 Gorham street. Every job warranted.

RELIABLE MAN to employ and look after canvassers. $75 per month and expenses guaranteed. References required. Clark & Co., 234 S. 4th street, Philadelphia, Pa.

WANTED—An unfurnished front room in St. Peter's parish. Call for Miss O'Day, 93 John street.

WANTED—100 boys call at Room 19, St. Lawrence hotel to sell Lowell Champion Silver Polish at 5c. a package. Prize given to the one selling the most. Gold watch or suit of clothes.

LADIES—Chichester English Pennyroyal Pills (Diamond Brand) are the best, safe, reliable. Take no other. Send 4c. in stamps for particulars, "Relief for Ladies," in letter by return mail. At druggists. Chichester Chemical Co., Philadelphia, Pa.

WANTED—600 young and old men to bring their old clothes to Fred P. Low's Dye House and Clothes Cleaning establishment at 477 Merrimack street, where he can make your old suit as good as new for a small sum.

MEALERS and boarders wanted at Central Restaurant, 454 Central street, opposite Union street. Price low. Meals at all hours.

LOST AND FOUND.

LOST—A gold Greek letter pin, with name on back. Reward at 281 Pawtucket street.

LOST—Black coon cat. Liberal reward and no questions at 23 Mt. Vernon street, Lowell.

FOUND—The best place in Lowell for ladies to buy hats, bonnets, sailors, etc. at moderate prices is at No. 610 Merrimack street, Mde. Maxime Lepine, formerly 587 Moody street. Call in and ask prices.

TO LET.

TO LET—Second, third and fourth stories of No. 41 Central street, together; or five offices on second floor separately, and the tenement of seven rooms with pantry, bath and large closets. Thomas G. Harrish.

TO LET—A nicely furnished room, at 779 Merrimack street. Good locality.

TO LET—Some first class $7 and $8 tenements in Centralville, good location. Apply to A. G. Bellarrel, Room 8, Bon Marche block.

TO LET—Two square rooms. Inquire at 218 Merrimack street, corner Austin.

TO LET—Rooms with or without board, one large front room on first floor with gas, furnished or unfurnished. Price low. 209 Fayette street.

Warm Weather

is coming to stay with us for the next three months and you will need all the comfort you can get, so do not heat your house and blood trying to do your own bread baking when you can get the best Bread, Cakes and Pastry that can possibly be made at less price than you can make it, at

Peter Watson.

He has two Bakeries: at 52 to 60 Charles street and 46 Lawrence street. Watson's bakery supplies are on sale in all parts of the city. When you get Peter Watson's you have got the best.

52 to 60 Charles St., 46 Lawrence St.

J. F. ROGERS, UNDERTAKER.

OFFICE—816 Central Street.
RESIDENCE—23 Cedar Street.
Telephone connection. Hacks furnished for all occasions.

O'Brien Bros.

About Oil Stoves.

We have a large line at prices that can't be beat.

Mystic Stoves in two sizes.

2 Burner	89c
4 Burner	$1.78
Defiance Stoves.	
1 Burner	49c
2 Burner	98c
3 Burner	$1.49
Ovens to fit any stove	89c
Kettles at	10c and 25c

O'Brien Bros.

Tea Dealers,

FISKE BUILDING.

227 Central Street. Tel. Con.

Sign of the Gold T.

FREE DELIVERY.

SPECIAL NOTICES.

THE SUN ON SALE IN BOSTON.

The five o'clock edition of The Sun is on sale at the news stand in the Union Station, Boston.

IF YOU MUST DRINK.

Drink our high grade Teas and Coffees; they are the best. Sugar delivered free to our tea and Coffee customers. Dickson Bros., 61 Merrimack street.

STEAMSHIP TICKETS AND DRAFTS.

Sold on the Cunard, Dominion, White Star, American, Anchor, Allan, French and German lines to and from Boston, New York, Queenstown and Liverpool. Drafts issued for any amount on all parts of Ireland at Murphy's agency, 18 Appleton street.

LOCAL NEWS.

Try Horne's coal.

Eye-sight by Absorption. Dr. Taylor.

Smokers enjoy Old Hundred Cigars.

Elegant rubber tired hacks at O'Donnell's. Telephone 439-4.

ACT OF CRUELTY

Charged Against State Board of Lunacy.

IN SENDING INSANE GIRL TO IRELAND.

From the Worcester Lunatic Asylum.

By Associated Press to The Sun.

BOSTON, June 3—The deportation to Ireland from the Worcester Lunatic Hospital of Mary T. O'Loughlin, an insane woman by the state board of lunacy and charity is to be made the subject of inquiry by the board at the request of the counsel for the relatives and may cause an international discussion if the matter is referred to the British parliament, where her father is endeavoring to have it considered.

The friends of the woman claim that she should not have been sent, as she had resided for eight or nine years in Somerville. They assume that by this long residence she had acquired a settlement in that place. They also claim that they were not notified of the intention of the state board to send her out of the country and that the sending of a cablegram to her aged father to meet her at Queenstown without giving any intimation of her condition, was cruel.

They also assert that the state board recently had a woman call at the father's home in Ireland to learn the exact mental and physical condition of his daughter and make some settlement of the case upon a financial basis.

The police board held a brief meeting this morning at which the monthly bills were approved and a few licenses granted.
add deaths

MRS. WINSLOWS' SOOTHING SYRUP

has been used for over fifty years by millions of mothers for their children while teething, with perfect success. It soothes the child, softens the gums, allays all pain, cures wind colic and is the best remedy for diarrhoea. Sold by druggists in every part of the world. Be sure and ask for "Mrs. Winslow's Soothing Syrup," and take no other kind. Twenty-five cents a bottle.

LADIES Who Have Used Them Recommend as the BEST DR. KING'S Star Crown Brand PENNYROYAL PILLS. Immediate relief, no danger, no pain. Used for years by leading specialists. Hundreds of testimonials. A trial will convince you of their intrinsic value. In case of exposure. Send ten cents for sample and book. All druggists or by mail $1.00 box. KING MEDICINE CO., Box 1930, BOSTON, MASS.

C. F. Keyes, Auctioneer.

Office Old Boston & Maine Station, Lowell, Mass.

PUBLIC AUCTION

Of two large house lots on Plummer street, just across Tewksbury line on

Monday, June 12,

At 4.30 O'Clock, p. m.

On the premises, rain or shine, without limit or reserve, I will sell two house lots on Plummer street. They are excellent lots, facing the west, with a frontage of about 50 feet each and an extreme depth of about 125 feet. It is very high and dry land and has a number of fruit trees. Each lot would make a beautiful place for a residence.

LOCATION—Plummer street is almost opposite the end of the electric line on Andover street, between East Merrimack and Andover streets. Andover street is conceded to be the best and most beautiful street in the city, and these lots are in about 75 yards on Plummer street. Those anticipating building should look this land over as it will be sold for the highest dollar. Having moved out of the city, I cannot give it my time to improve or look after it, so I will sell it under the hammer for just what it will bring.

TERMS—$50 to be paid on each lot as soon as struck off.

MILES F. BRENNAN.

For further information call at the office of the auctioneer.

Auction—At your own price, 5 large lots land on Willard street, in Dracut, five minutes walk from Bridge street,

Saturday, June 10,

At 4 O'Clock, p. m.

I will sell on the premises, rain or shine, without limit or reserve, FIVE LARGE LOTS OF LAND, just across the line in Dracut, known as the Hildreth land. The lots are good size, with an average frontage of about 200 feet and contain about 35,000 feet each. They are high and dry and would make an ideal place for a house and barn, henneries and plenty of room to plant, making a nice cosy little farm, and you will buy at your own price.

LOCATION—The land is about five minutes' walk from Bridge street, on the easterly side of Willard street and in a location where property is bound to increase. It is just across the line where you will be forever free from bothersome city restrictions. Those looking for such a place to build, where you can keep hens, pigs, cows and have a nice garden, should attend this sale.

Having moved out of the city, I have not the time to care or improve this land, so I will sell it under the hammer for just what it will bring.

Terms—$40 to be paid on each lot as soon as struck off.

MILES F. BRENNAN.

For further information call at the office of the auctioneer.

Have You Been Sick?

Perhaps you have had the grippe or a hard cold. You may be recovering from malaria or a slow fever; or possibly some of the children are just getting over the measles or whooping cough.

Are you recovering as fast as you should? Has not your old trouble left your blood full of impurities? And isn't this the reason you keep so poorly? Don't delay recovery longer but

Take

Ayer's Sarsaparilla

It will remove all impurities from your blood. It is also a tonic of immense value. Give nature a little help at this time. Aid her by removing all the products of disease from your blood.

If your bowels are not just right, Ayer's Pills will make them so. Send for our book on Diet in Constipation.

Write to our Doctors.

We have the professional services of some of the most eminent physicians in the United States. Write freely and receive a prompt reply without cost.

Address, DR. J. C. AYER, Lowell, Mass.

INJURED FIREMEN

Driver Joe Bamford and Fireman Jennings

WERE THROWN FROM HOSE CARRIAGE

While Responding to a Recent Alarm.

Driver Joseph Bamford of the Lawrence street hose company who was so severely injured by the upsetting of the hose carriage on Lawrence street in responding to an alarm from box 38 on Thursday afternoon is now able to sit up. Besides bruises and a fracture of one of his limbs Driver Bamford has received internal injuries which Dr. O'Connor considers serious.

Foreman Joseph J. Jennings of the same company who was injured at the same time as Mr. Bamford, fortunately escaped with bruises to his body and a rather severe injury to his right arm near the elbow. He will be unable to return to duty for some time yet, although he is able to be around.

Both men had a most narrow escape from fatal injuries.

It was from this same hose carriage that Fireman Robert O'Hare was thrown and fatally injured in responding to an alarm.

DRIVER JOSEPH BAMFORD, Hose 11.

FOREMAN JOSEPH J. JENNINGS, Hose 11.

Chicago Carpenters' Success.

The carpenters of Chicago a year ago broke away from their old time custom of signing agreements with the Master Carpenters' association, which bound them to work for only members of the bosses' association and compelled all contractors to join the Master Carpenters or fight the union. Last year the carpenters went on strike for an advance of 2½ cents an hour and would work for any contractor that would sign the agreement. The plan was so satisfactory that this year the union asked for a further advance of 5 cents an hour, which makes the scale 42½ cents, and, after a short strike of less than one week, won, and work was resumed.

Public stenographer and copyist at Lawler's bookstore, 79 Merrimack St. Telephone, 258-2.

LIKE A KNIFE THRUST

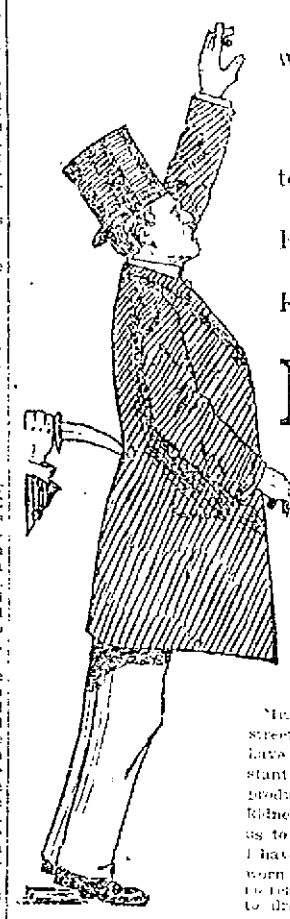

Sharp, piercing pains in the back—unable to move without torture—as tired in the morning as at night.

No rest night or day.

Kidney Trouble, of course—a bad case.

Twould have been better if it had been attended to long before it was.

Didn't matter, though, in the end—Doan's Kidney Pills fixed it up in a jiffy.

And, by the way, did you ever hear of a case of Kidney Trouble that

Doan's Kidney Pills

WOULDN'T CURE.

Read what this man says about it. He's a Lowell citizen. You can easily verify his statement:

Mr. T. H. Sawyer of 18 Walker street, says: "For seventeen years I have driven a soda wagon and the constant jolting and jumping off and on produced a terrible condition of the kidneys. I have been so bad at times as to be utterly unable to do a thing. I have doctored, taken many remedies, worn plasters and plasters and all to no real good. Often I was quite unable to dress myself. My nights were sleepless from pain, and it was impossible to find any position of ease in bed. Added to all this came urinary trouble to lend its misery to the general woe. I had an unusually bad attack and having read what Doan's Kidney Pills were doing right here in Lowell, I got a box of Billingwood & Co., Merrimack and Central streets. They [illegible] me. I have not felt as I do now for years and I want to give you a [illegible] testimonial in gratitude to the pills."

All druggists sell Doan's Kidney Pills. Price 50c. a box. Foster-Milburn Co., Buffalo, N. Y.

BOYS' CLUB HOUSE

In Fall River a Grand Institution

A SIMILAR ONE PROPOSED FOR LOWELL.

Figures Showing Attendance and Expenses.

The report of the ninth annual meeting of the boys' club of Fall River, an institution such as is proposed for Lowell gives some figures which will be read with interest here.

Miss Harriet H. Brayton, secretary, made the following report:

"The past year has been a memorable in the history of the Boys' Club. Each year of the club's existence has been a stepping stone to the next, until now we are in a condition to accomplish our highest ideals. The first year, 1890, showed the need of such an institution by the number of boys who sought membership and the privileges of the club, even in its small beginnings. The second year the need of larger quarters were felt and by God's blessing secured. The third year the club was incorporated. The fourth new branches of industry introduced. The fifth, additional rooms taken. The sixth, the club had the promise from Mr. M. C. D. Borden of New York, of a new building; a farm was also given by Mr. George W. Dean, in Freetown, to be devoted to the interest of the boys. The seventh year, work was begun upon the edifice on Anawan street. This brings us to the present calendar year.

This commodious building especially designed and erected for the club was dedicated Jan. 12th, 1898. Invitations were sent to the contributors, 1,500 in all. The exercises were brief, at the request of Mr. Borden. Music was furnished by the orchestra. The one drawback being the absence of the donor. Each guest was enthusiastic, and loud in the praises of the building. The two following days it was open to the general public. Saturday, Jan. 15, was the first evening for the boys. More than 900 were present. The entertainment was musical, with a talk on the care of the building by the superintendent. The boys sent a telegram to Mr. and Mrs. Borden and gave them three hearty cheers. The boys bore their disappointment, when Storey's band, which had been engaged, failed to appear and the Fall River Herald gave them, then and there, the kindly assurance that they would be responsible for the band the following Saturday evening. The Herald provided the whole entertainment for Jan. 22, and the American band was in attendance. The boys' admiration for the building was unbounded, and many of them had happy dreams of the gymnasium and the library.

The regular work in the new building has been repeatedly asked, How could the Club, with so many members, move into such a large building and within a few days appear as if it had always enjoyed its many privileges? Few clubs could have done so, but every branch of work had been thoroughly studied and systemized by the superintendent months before entrance to the building. Mr. Chew looked at the pros and cons, from his own standpoint as well as the boys'. The boys were welcomed on the threshold on the evening of Jan. 17th by the faithful janitor who had been with the club since its beginning, Mr. John L. Chew, who had been identified with the club for many years was also there. Messrs. Belcher and Littlefield in the gymnasium and King in the swimming school were new comers and strangers to the boys. All of these instructors have done most efficient work. The incorporators desire also to thank Messrs. Aromly, Wallis, Comey, Walsden, Foley, Easton, and Brayton for their timely help in forming classes in history, debating and vocal culture as well as assistance in the library. The orchestra was desirous of obtaining uniforms, and in March the directors aided in obtaining funds by having an auction party at Mr. John D. Flint's house which netted them $111. The committee on library was responsible for a lecture by Dr. Edward Everett Hale, and the repeating by members of the Kemble Club of "Mr. Bob," for the benefit of the club. Their kindness will be long remembered. From these two entertainments $164 were realized. Were the superintendent not present much could be said of his magnetic influence, increasing exertions and his improvement of many and varied opportunities in reaching the heart of the boys and winning them to the right. The club now feels that it is an important factor in the training, educating and uplifting of the boys of our city and holds a prominent place among the public institutions of Fall River.

THE ATTENDANCE.

The attendance has been as follows:

		Average per night.	Membership.
January	7,513	537	958
February,	15,584	620	1,469
March	9,781	376	1650
April,	7,925	304	1,739
May,	3,307	140	1,742
June,	1,597	73	1,742
July,	806	32	1,742
August,	1,697	62	1,742
September,	1,122	75	197
Total,	49,922	246	

Because a good friend of the boys has, from the abundance of his generosity, given the building to the club, it does not follow that he is also to give $4,000 a year. The club is run most economically by the directors and superintendent. Each penny doing double duty if possible. Do not decrease, but on the other hand, increase your subscription. A future hope is for a permanent fund. Another hope, an opportunity of doing for the mothers of the boys by giving them lectures on hygiene and the laws of health. Before the close of another year the wish of all is that the giver of this building will be able to visit the boys in their new home, and view the completion of a work which promises unlimited opportunity.

Respectfully submitted,

H. H. BRAYTON, Secretary.

The treasurer, James W. Bence, read the folowing report:

Sept. 20, 1898.

Balance	984.83	
Subscription	2419.54	
Building	515.61	
Farm	305.42	
Sale of old boiler	45.00	
Total receipts		$3286.57
		$4270.95

Expenses.

Salaries	1824.63	
Lighting	120.28	
Water	139.85	
Heating	290.17	
Building	1045.38	
Insurance	507.00	
Stationary	45.65	
Postage	61.25	
Farm	2.75	
Rent of old rooms	30.00	
Games	26.00	
Total expenses		4101.91
Balance		169.01
		$4270.95

JAMES W. BENCE, Treasurer.

CASTORIA. Bears the Signature of Chas. H. Fletcher. The Kind You Have Always Bought.

"Pure and Sure."

Cleveland's BAKING POWDER

A pure cream of tartar powder. No alum, no adulteration.

The cosey steamer May Queen will commence to make regular trips to Nashua next Sunday. First boat leaves at 10 a. m., 12 and 2 p. m. Parties desiring to run moonlight excursions can inquire at the boat landing on Pawtucket street, of Captain Prouty.

Brighten up your lawn with the fertilizer sold by W. E. Livingston, No. 15 Thorndike street.

Hives are a terrible torment to the little folks and to some older ones. Easily cured. Doan's Ointment never fails. Instant relief, permanent cure. At any drug store, 50 cents.

HAND MADE

Irish Homespuns, Linen Crashes and Boating Serges

For Hot Weather at

LOUIS ALEXANDER IMPORTER TAILOR 85 Central Street.

Paul O. Kable, Assistant.

Cook, Taylor & Co.

CENTRAL STREET,

Suits, Jackets, Skirts and Capes

ARE MARKED DOWN FOR

FRIDAY and SATURDAY

In Our New Store on Central St.

Blue and Black Serge Suits, $4.95, were $8.00.

Odd lot of Suits which sold from $18.00 to $20.00. NOW $10.00 and $12.00.

$25.00 and $30.00 Suits marked down to 1-2 their regular price.

Black Brilliantine Skirts only $3.98.

650 Brilliantine Skirts marked down to $5.00.

P. K. Skirts, blue with white polka dots, $2.00.

Linen Skirts, $1.00, $1.25.

An Elegant Line of Sailors and Walking Hats. Fancy Straws, All Worth From 75c. to $1.00,

OUR PRICE 47C.

Groceries, Wholesale and Retail. Prices:

FLOUR.

If you want a good barrel of flour, warranted try our Matchless, $4.10 per barrel (not delivered).
Fancy Pastry, per barrel, $3.80

CEREAL GOODS.

Rolled Oats, per bbl., $3.90
Rolled Oats, ½ bbl., $2.00
Rolled Oats, 10 lbs., 25c
Indian Meal, per bbl., $3.00
Indian Meal, ½ bbl., $1.60
Indian Meal, 10 lbs., 25c
Graham Meal, per bbl., $3.00
Graham Meal, per ½ bbl., $1.60
Graham Meal, 10 lbs., 25c
Rye Meal, per bbl., $3.75
Rye Meal, per ½ bbl., $2.00
Rye Meal, 10 lbs., 25c
3 2-lb. packages Rolled Oats, 20c
10 lbs. Pure Barley, 25c
10 packages Ralston Breakfast Food, $1.15

BUTTER.

30 lb. Tubs Fancy Creamery, 19c per lb.
50 lb. Tubs Fancy Creamery, 20c per lb.
5 lb. boxes Fancy Creamery, $1.00

CHEESE.

New Full Cream Fancy, 2 lbs. for 25c

EGGS.

Strictly Fresh. 6 doz., $1.00

CRACKERS.

1 box, 15 lb., Boston Common, 5c lb.
1 box, 15 lb., Soda Crackers, 6½c lb.
1 box, 15 lb., Milk Lunch, 6½c lb.
1 box, 100 Crackers, 20c
1 box Snaps, 4 lbs., 25c
3 1-lb. boxes R. Milk, 25c
1 box 20-lb. Grandmother's Cookies, 8½c

JELLIES AND JAMS.

5-lb. pail Raspberry, Strawberry, Apple, Currant, 15c
3 pails of same, assorted, 50c
Tumbler Jell, 5c each
6 tumblers, assorted, 25c
5-lb. pails, Raspberry, Strawberry, Damson, Pineapple, Cranberry Sauce, Lemon Pie Filling, 35c each
7 pails of assorted, 95c
3-lb. earthen crocks of same 25c

PICKLES.

1 gal. Medium Pickles 20c
1 gal. Mixed Pickles 25c
1 bottle Sweet Mixed 10c
1 bottle Gerkins 10c
1 bottle Chow Chow 10c
1 bottle Onions 10c
2 bottles Assorted, 25c

TEAS.

20 lbs. Good Oolong, 32c lb
3 lbs. Good Mixed Tea $1.00
1 lb Formosa Oolong 40c

SOAPS.

2 bars of Soap and 1 box of Golddust for 10c
13 bars Good Laundry Soap for 25c

F. H. HODGES, Old Boston & Maine Station, Central Street.

Now is the Time

TO BUY A

Richmond Range

If your old range is not giving satisfaction, buy a RICHMOND RANGE before the coming of the severely cold weather. You will save money in doing so.

Floor Coverings of All Descriptions at the Lowest Prices

Come and see our heating stoves. You will wonder how we sell them so cheap.

General Furniture Satisfactory in Quality and Price.

PETER DAVEY,

134 Market Street - - - Opposite Palmer

TELEPHONE, RESIDENCE—458-2. STORE—314-2.

CASTORIA For Infants and Children. The Kind You Have Always Bought. Bears the Signature of Chas. H. Fletcher.

DOUBLE THE THREE.

There are three afternoon papers besides The Sun in Lowell. Take the combined circulation of these three papers, then double it and The Sun would still lead the lot in circulation. It is Lowell's greatest newspaper.

THE LOWELL SUN

DON'T BE A JAY.

Don't buy a second-hand paper with news a day old. When you do you are making a jay of yourself. Buy The Sun and get the news while it is hot.

22ND YEAR. LOWELL, MASS., SATURDAY, JUNE 3, 1899. 8 PAGES 1 CENT

NIGHT EDITION

SIX O'CLOCK.

SPAIN'S MINISTER

Duc D'Arcos Received by President McKinley

Friendly Relations Between United States and Spain Resumed—The Ceremony Was a Very Simple One.

By Associated Press to The Sun.

WASHINGTON, June 3.—Diplomatic relations with Spain, broken off April 21, 1898, were formally resumed at 11 o'clock today when President McKinley greeted the Duc d'Arcos, the newly accredited minister to the United States in the blue parlor of the White House. Simultaneous in Madrid, if the program arranged was carried out, Bellamy Storer, the new United States minister to Spain was being presented to Christina, the queen regent during the legal minority of His Catholic Majesty, Alphonso XIII. It was a notable occasion in the world's history, the resumption of friendly relations between two nations which had been at war and in the brief struggle had changed the map of the world. The ceremony was exceedingly simple. Promptly at 11 o'clock, the hour set, the two carriages containing the Duc d'Arcos, Secretary Hay and the secretaries of the new Spanish minister, Senors Riano and Pastor, reached the White House. The party was immediately ushered into the blue parlor. The Duke was attired in his resplendent diplomatic uniform.

Across his coat he wore a scarlet sash and on his breast sparkled the insignia of half a dozen orders, the dazzling cross of the Order of the Catholic being the most conspicuous. The secretaries were likewise attired in their gorgeous diplomatic uniforms. On reaching the blue parlor they were presented by Secretary Hay to Col. Bingham, who remained with them while the secretary of state retired for a moment. He immediately reappeared with President McKinley to whom he presented the Duc d'Arcos and Senors Riano and Pastor. The president was cordial but dignified in his greeting. The Duc d'Arcos then read his address in Spanish.

BELLA ANDERSON

Confessed to Abducting Little Marion Clark.

SHE IS "MISS CARRIE JONES."

The Child Was Taken for Ransom.

By Associated Press to The Sun.

NEW YORK, June 3.—Carrie Jones, the nurse who helped to steal Marion Clark, was found last night near Summit, N. J., and her arrest immediately followed. She confessed to being a party in the abduction and was taken to Summit in the custody of State Detective Edward Kelly.

Bella Anderson is "Carrie Jones" real name. She is a country girl.

She swears she was led into the scheme to steal children by George Beauregard Barrow and his wife, Jennie. In this confession she tells them the child was stolen to demand ransom for her; tells how the kidnapping was accomplished.

While the New York detectives and the police of nearly every city and town of the country had been searching high and low for "Carrie Jones," the girl had been staying quietly at the Mills hotel annex in Bleecker street. She had not been in hiding and had gone boldly forth on the streets daily, either walking or riding.

Until Thursday she had no fear of arrest. Then she saw Barrow and fearing that the police might learn where she was staying, she took her wheel and went to the home of her aunt, Mrs. James H. Henderson, at White Oak Ridge, five miles from Summit.

It was the resemblance of Bella Anderson to the missing "Carrie Jones," that led to her being run down.

State Detective Edward Kelly of Summit, accompanied by several reporters, made the arrest. Bella Anderson at first denied that she was Carrie Jones, but finally broke down and confessed. When arrested she was sitting in a corner of the parlor quietly reading an afternoon newspaper which told of the kidnapping and the arrest of Barrow and his wife.

Seeing there was no escape and realizing that she was about to be arrested, the girl arose, threw up her hands, screamed and would have fallen had not the detective supported her.

She burst into tears and cried aloud: "My God! My God! Why did I do it? Why did I do it?"

BELLA ANDERSON ARRAIGNED.

By Associated Press to The Sun.

NEW YORK, June 3.—When Bella Anderson, alias Carrie Jones, was brought up for examination in the justice court at Summit, N. J., today, Detective Sergeant Price of the New York police force asked that she be delivered to the New York authorities at once. The justice refused to give up the prisoner without a requisition from the governor of New York. An order was signed committing Bella Anderson to prison at Elizabeth to await the arrival of requisition papers. The prisoner would make no statement today regarding her crime.

ALMOST A RIOT

THE SYRIANS AND PORTUGUESE CLASH IN LAWRENCE.

By Associated Press to The Sun.

LAWRENCE, June 3.—A riot between the Syrian and Portuguese colonies which was rapidly assuming a serious aspect when quelled by the police took place shortly after 6 o'clock last evening. The scene of the affair was on Valley street, in the heart of the Syrian quarter. Thirty or more people were involved, and of this number nine were placed under arrest.

The disturbance occurred just as the mill operatives were returning from work and at least 2500 spectators jammed the street, making it difficult for the police to arrest all who were implicated. Stones, clubs and even chairs were used and some of the participants were badly injured, although no serious results have yet been reported.

JURY DISAGREED

IN THE CASE OF DR. GARRET B. LARQUE.

By Associated Press to The Sun.

WORCESTER, Mass., June 3.—The jury in the case of Dr. Garret B. Larque of Athol, charged with manslaughter, after being out all night, reported a disagreement in the superior criminal court this morning and was discharged. The defendant was charged with causing the death of Mrs. Julia E. Blanchard through his neglect to attend her at child-birth.

GONE FISHING.

Wm Sturtevant, Capt. E. B. Carr, Charley and Arthur Bagshaw and Carl Peterson, with several other Lowellians left the city this noon for Salem, where they embarked on a fishing schooner out in the briny deep off Salem Willows. As each of the above are noted for being good story tellers the hauls they make will be big (?) and "whoppers."

Cold Facts For Hot Days

A Refrigerator or Ice Chest

Will pay for itself with food it will save from loss, not to say anything of the comfort it will give you.

Don't wait until the summer is half over. Buy one now, never mind if you haven't all the cash, we're very accommodating and we don't take advantage of the fact that you can't pay cash and charge you more.

No extra charge for credit and no interest is our motto and that is what makes ours.

The People's Favorite Furniture Store,

A. E. O'HEIR & CO., 14, 16 and 18 Merrimack St.

IN LONDON CIRCLES

Derby Day a Great Society Event

Lieut. Churchill Achieving Great Success in Politics and the Old Politicians are Warned to Look to Their Laurels—Sen. Wolcott Predicts McKinley's Re-Election.

By Associated Press to The Sun.

LONDON, June 3.—London was plunged suddenly from winter to summer during the week. Last week fires were necessary. Now the temperature is 70 and the sky is clear and blue. London seldom seems so full of people and Hyde Park presented a very gay appearance, the light summer toilettes and bright-colored sunshades making a brilliant picture daily. The Princess of Wales, accompanied by the Princess Victoria, have been driving in Rotten Row, this being their first appearance for a long time. A number of coaches were also out. One very smart team driven by Mr. Frank McKay of Milwaukee, was often seen.

Considerable interest is being aroused in auto-cars. The Dukes of Marlborough and Manchester are doing all they can to start the fashion. A great automobile show will be opened June 17, at Richmond by Prince Edward of Saxe-Weimar. There will be tests of hill-climbing and races between fast trotting horses and automobiles.

An American company is establishing works at Coventry for the purpose of building motor cars invented by a son of Hiram Maxim.

DERBY DAY.

Derby Day is rapidly losing its character as the people's day and judging from the character of the attendance at Epsom on Wednesday, it is becoming as fashionable as Ascot Day. A vast majority of those occupying the stalls and boxes on the grand stand and on the jockey club stand were ladies well known in society while their bright costumes made the paddock look like a garden party.

The sensational collapse of the French horse Holocauste, whose death represented a loss of $30,000 to its owners, was an intense disappointment to the large French contingent which came over to see what was confidently predicted to be a victory for their representative. The French papers are furious and blame the Epsom authorities for leaving the course in a disgracefully dirty condition for it is gravely declared that Holocauste slipped on a piece of orange peel. There was a great rush for relics after Holocauste was slaughtered. His ears, mane, tail and hoofs were cut off and the gypsies did a roaring trade in selling bunches of hair from their own gray horses and palming them off as genuine Holocauste souvenirs.

A well known veterinary surgeon, Marcus Stevenson, a witness of the accident attributes in a published interview, the disaster to Sloan's method of riding, declaring that if the jockey had been sitting in his saddle instead of crouching on the horse's neck, he could have helped Holocauste to recover after the first mistake when he nicked his ankle. Holocauste, he adds, was then going very well and fifty yards further Flying Fox was only a neck ahead when Holocauste stumbled again and broke his pastern. Sloan, according to Stevenson, had no control over his mounts and "his methods extort speed by frightening his mount, as Johnny Glipin did."

Holocauste's owner, Mr. J. de Bremond, certainly does not share the foregoing views. He said emphatically to a representative of the Associated Press: "Sloan's jockeyship was consummate and it is acknowledged on all sides that he had the race well within his grasp when the accident occurred. It was indeed ill luck to have victory snatched from me. Moreover, in Holocauste I lost a pet. The sympathy expressed on all sides will be extended to Sloan, whose disappointment is second only to mine."

LIEUT. CHURCHILL'S SUCCESS.

Lieut. Winston Leonard Churchill, eldest son of the late Lord Randolph Churchill, is making a distinct hit in the political field. He has been elected president of the Midland Conservative club and at a meeting held at Birmingham on Thursday to welcome him he made an extremely able speech during the course of which he evoked much merriment saying the expression of a presidential address always reminded him of the high politics of a queen's speech, a rescript of the Czar, or a message of President McKinley, or coming to lesser matters of Emperor William's telegrams, Former Secretary Olney's notes or other dignified styles of public utterance. Churchill also treated Lord Rosebery, Sir William Vernon-Harcourt, Mr. John Morley and other big leaders of the opposition to a dose of chaffing, but his clever criticism and speech generally attracted considerable attention. The conservative Morning Post says: "The old politicians had better look to their laurels. Churchill's speech has a force of movement and humor that delighted his hearers and discloses a sense of form and consciousness that oratory is an art, which will leave the public to expect more in that respect than has hitherto been supplied."

MANY AMERICAN VISITORS.

The hotels are now full of Americans. Senator Wolcott of Colorado is staying at Claridge's Hotel on his way to Carlsbad. In conversation with the representative of the Associated Press, he grew enthusiastic on the subject of the growing prosperity in the United States and the rapid increase in the exportation of American manufactures and predicted the triumphant re-election of President McKinley by an increase majority. He also said that the democracy would not re-adopt William J. Bryan's silver platform but would make the chief issue hostility to trusts and expansion. He was keenly interested in the forthcoming report of the Indian currency commission and hoped that it would not recommend a gold currency as he thought an international agreement on bimetallism would be reached before long with a change of ratio.

Considering the advanced state of the season, numerous changes are announced by the theatres. The Americans are looking forward with interest to Nat Goodwin's appearance at the Duke of York's theatre on Monday; at Daly's, the same night, George Edwards will revive the "Gaiety Girl;" on Tuesday, there will be a revival of "Pinafore" at the Savoy, and on Thursday, Sarah Bernhardt will open with "La Tosca" at the Adelphi.

STRUCK BY ENGINE

INJURIES RECEIVED BY SOLEMN CROSS PROVED FATAL.

By Associated Press to The Sun.

BOSTON, June 3.—Solemn Cross was struck by the Lynn express on the Boston, Revere Beach and Lynn railroad at the Saratoga crossing, Winthrop Junction last night, and died at the Massachusetts General hospital this morning. Cross was 50 years old and unmarried. He was a painter, and with several fellow workmen was going home from work. All crossed the tracks in safety, except Cross, who passed under the guard gates, was caught by the pilot of the engine and hurled a considerable distance. He was badly mangled.

MOTHER AND CHILD

BOTH DEAD AS A RESULT OF A FIRE IN LAWRENCE.

By Associated Press to The Sun.

LAWRENCE, June 3.—The child of Mr. and Mrs. Frank Coutere, who was burned at the fire Thursday morning, died at the General hospital last night. Mrs. Coutere died this noon. She was 18 years of age.

The husband is believed to be out of danger.

DISBANDED.

The Workingmen's league has disbanded for the present but may be revived next year.

Judge Samuel P. Hadley and Clerk James F. Savage sail for Europe today.

Thomas Cox, a wool sorter in the Middlesex has accepted a similar position with the Lewis mills, Lawrence.

BLUE SERGES

Are good styles for summer Wear. We have an elegant line of them. We warrant the colors

GORMAN & SULLIVAN, Tailors,

25 PALMER STREET.

JUNE INTEREST COMMENCES ON DEPOSITS OF TODAY.

Bank Hours { Daily, 8 a. m. to 4 p. m. / Saturdays 8 a. m. to 1 p. m. / 7 to 9 p. m.

INTEREST at the rate of 4 Per Centum Per Annum. Begins Monthly.

Savings Department

TRADERS' NATIONAL BANK

Middlesex St., Cor. Post Office avenue.

TICKETS TO AND FROM ENGLAND, IRELAND AND SCOTLAND

At lowest rates. Money Orders sent to all points

Jas. F. O'Donnell's

STEAMSHIP AGENCY,

324 Market St., Cor. of Worthen St.

KILLED HERSELF

Woman Who Suicided in San Francisco

IDENTIFIED AS MRS. CLARENCE MURPHY

Wife of the Former Savings Bank Teller.

WHO WAS WELL KNOWN IN LOWELL.

She Was a South Boston Girl.

By Associated Press to The Sun.

SALEM, Mass., June 3.—It was learned here today that the woman known as Mrs. Herbert Clark, who committed suicide in San Francisco yesterday, as announced in an Associated Press despatch from that city last night was the wife of Clarence Murphy, former teller of the Salem Savings bank, who now is serving a sentence of a little more than 12 years for embezzling $47,000 of the funds of the bank.

Murphy fled from Salem in 1893. It was not generally known at the time that the teller was married, but it developed later that he and Miss Margaret Sullivan, a young lady of South Boston, were husband and wife. Mrs. Murphy joined her husband in San Francisco after his flight. Murphy was arrested in San Francisco and upon his extradition, Mrs. Murphy remained in the California city, where she has been known both as Dorothy Murphy and Mrs. Herbert Clark. Murphy's friends believe that the woman gave the police the information which led to the arrest of the fugitive.

ITALIAN PROPOSAL

WILL BE ACCEPTED BY THE PLANTERS.

By Associated Press to The Sun.

SAN FRANCISCO, Cal., June 3.—The steamer Alameda brings the following advices from Honolulu, dated May 28: At a meeting of planters, it was decided to accept the proposal of the Italian government for laborers on the same terms as those imported from the Portuguese colonies from time to time. It has been decided by the cabinet and the board of immigration that the importation of aliens should be allowed with a single provision that the laborers shall come from the northern provinces of Italy and be of the peasant class.

Rev. Isaac Lafleur will begin work as pastor of the French Baptist church in this city, June 4.

THE BORDEREAU

Esterhazy Confessed to Have Written it

HE DENOUNCES THE ARMY CHIEFS

And Says They are All Guilty.

By Associated Press to The Sun.

LONDON, June 3.—The Daily Chronicle says that Major Comptte Ferdinand Walsin Esterhazy called at its office late last evening (Friday) with a confidential friend, and after declaring that the time had arrived when the whole truth should be told, although hitherto, by reason of constant orders and inducements he had kept silence on the essential point, made the following statement:

"The chiefs of the army have disgracefully abandoned me. My cup is full and I shall speak out.

"Yes," raising his voice and glaring round, "it was I who wrote the bordereau. I wrote it upon orders received from Sandherr."

Esterhazy, the Chronicle says, then proceeded to explain that for four months before 1893 moral proofs had been obtained of leakages which were only possible through an officer belonging to the ministry of war, and it was necessary to catch the guilty party by material evidence. Hence the bordereau.

When asked what chiefs of the French general staff would say to this confession, Esterhazy, shrugging his shoulders, disdainfully replied:

"They will lie, as they know how to lie; but I have them tight. I have proofs that they know the whole thing and share the responsibility with me, and I will produce the proofs."

He then denounced the chiefs as a "set of scoundrels, who have abandoned me basely," and added, "but at one time they used to come to thank Mme. Pays for her assistance."

Esterhazy asserted that quite recently the chiefs sent M. Laguerre, a former deputy to London, with seductive offers to him to keep silence.

"Now they are doing threats," he shouted, "but I will not be deterred."

The Daily Chronicle got Esterhazy to sign the notes of the interview.

THEIR ANNUAL TRIBUTE.

The New Bedford lodge of Elks have sent their annual floral tribute to the memory of William H. Hill, the famous polo player who died in this city. This year it is a mammoth wreath which will be placed on the grave in the Lowell cemetery.

DROWNED WHILE BATHING.

By Associated Press to The Sun.

AMESBURY, Mass., June 3.—Frank Stinson, Jr., the eleven-year-old son of Lieut. Frank Stinson of Co. H, Eighth Mass. regiment, was drowned in Lake Appipush this morning, while bathing.

Putnam & Son

Warm Weather

Clothing that is new, sensible, dressy and unusual. Such clothes as city men wear for comfort.

NUN'S CLOTH: a soft, firm worsted fabric, light and strong,—an entire suit weighs but 32 ounces. Delightful: Coats $4.95
Vests 2.45
Trousers . . . 3.95

Clerical Sacks, also of Nun's cloth 5.45

THE NEW GREY FLANNEL, with white pencil stripe. The swellest neglige suit of the season. Trousers (long) used for golf, etc. No waistcoat. Coats $8.25
Trousers 4.95

Dressy Black Thibet Coats 2.98

All of the above from Rogers, Peet & Co.

There's everything else here that you expect to find in a first-class store:

BLUE SERGE COATS, for men and boys.
CRASH SUITS.
WHITE DUCKS.
FINE NEGLIGE SHIRTS,

with much emphasis on the *White Madras Shirt*, with or without collar or cuffs, as you prefer.

PUTNAM & SON,

166 Central Street.

THE SUN EXTRA

MOTHER KILLED

While Trying to Protect Her Daughter.

COUNCILMAN McCORMICK THE ASSAILANT.

Had Paid Attention to Victim's Daughter.

HE FOUND HER WITH ANOTHER MAN

And Assaulted Her When Her Mother Interfered.

By Associated Press to The Sun.

UNIONTOWN, Pa., June 3.—Mrs. Minerva Monaghen was murdered in her home on Jefferson street shortly after midnight while trying to protect her daughter, Mrs. Gertrude McCogan, from the attacks of Councilman W. C. McCormick. Mrs. Monaghan was stabbed in the neck by some sharp instrument, which severed the jugular vein and produced death in a few minutes.

McCormick, who is blind, has been paying attention to Mrs. McCogan and last night found her in the company of a young man named Diffenderfer. This so enraged him that he assaulted her with a water pitcher. Mrs. Monaghan, her mother came to her rescue and McCormick drew a knife and cut her throat. He then fled but was later arrested at his home. Mrs. Cogan was not seriously injured.

NEARLY DROWNED

John Nicholson Rescued by Police Commissioner Curtis

By Associated Press to The Sun.

SWAMPSCOTT, Mass., June 3.—Police Commissioner C. P. Curtis of Boston this morning saved John Nicholson, a Gloucester fisherman, from drowning. Nicholson was returning from Nahant, with a load of bait when his boat was struck by a squall, capsized and sunk about three quarters of a mile off Lincoln house point. Nicholson tried to swim ashore, but his strength gave out. Commissioner Curtis, on his way to the depot, heard the cries, procured a boat and with ex-Selectman Melzard, rowed out and rescued Nicholson who had sunk once and was just going down for the second time.

WAS RE-ARRESTED

John Deity Taken by Inspector McKay After His Release

By Associated Press to The Sun.

QUINCY, Mass., June 3.—John Deity, who was released from Cambridge jail yesterday, after serving six months, was re-arrested by Inspector McKay of this city, and was arraigned in court here today, on the charge of obtaining money under false pretenses from the Quincy and Boston street railway.

Deity is the man who is alleged to have defrauded a number of street railway companies. His plan was to ride on the rear platform, and, unobserved, unscrew bolts that held the handle bars. At an opportune moment it is claimed he would lean heavily against the handle bars and fall to the ground, carrying the handle bars with him. Deity was arrested in Framingham in November for a like offence, and was sentenced to serve six months in jail.

The case in court today was continued until Tuesday.

CHILD KILLED

BY A FALL FROM A WINDOW ON THURSDAY.

By Associated Press to The Sun.

WATERVILLE, Me., June 3.—Wednesday night, Donart, the three-year-old child of Joseph Desrocher, met with a horrible accident which resulted in his death, Thursday afternoon. The child was playing in a third story room in the Baulanger block when some one in the street below called him and going to the window he raised the screen and looked out, losing his balance, falling thirty-five feet to the ground below. The child's skull was fractured, the face badly mutilated and there was also a hole of several inches into the skull, causing unconsciousness until death.

MRS. MOORE

INDIGNANTLY CONTRADICTS OFFICER McCANN'S TESTIMONY.

Mrs. M. J. Moore indignantly denies the charge of drunkenness made against her by Officer McCann in his testimony in the Barrows liquor case. She says that those who know her need not be told that it is false, but to those who do not know her she would say that the officer's testimony as regards herself was untrue. Mrs. Moore is a well known and highly respected resident and in the face of such a charge her feelings can be easily understood.

THE SUN LATEST! 5 O'CLOCK

KEEP ON WINNING

Bostons Get Away With the Cincinnattis

FAST WORK BY LONG AND COLLINS.

Nichols Pitched a Fairly Good Game.

By Associated Press to The Sun.

BOSTON, June 3.—Brilliant work by the Boston infield was the prime cause of Cincinnati's defeat yesterday at the South End grounds.

Both teams were on their mettle, and gave the spectators a good run for their money. The players were alive to every move, and played without the unnecessary delays so often witnessed at the South End grounds during the series with Cleveland, and the rather small crowd for such a good attraction went home pleased with the clever all-round exhibition by both teams.

Nichols was not on edge, and except for three fast double plays and extra fast work by Long and Collins the story might have been different. Nick pulled himself together, however, after the third inning, and had the visitors well in hand after Boston forged one run to the good in the sixth.

Hahn, a young lefthander, was pitted against "Nick," and keptowed splendid form—not a base on balls and the curves were served to Duffy's boys—to the latter Collins, Duffy and Long took very kindly. Collins' two home runs over the fence cut a big figure in the final score. It was rough on Hahn, for the reason that Boston has made very few home runs over the fences so far this season, giving their attention to rightfield hitting.

The score by innings:

Innings	1	2	3	4	5	6	7	8	9	
Boston	2	0	2	0	0	1	0	1		—6
Cincinnati	0	2	2	0	0	0	0	0	0	—4

Two-base hits, Duffy 2, Beckley. Home runs, Collins 2. Stolen bases, Miller, McPhee, Corcoran. Sacrifice hit, Lowe. First base on balls, Smith 2, Beckley, Peitz. Struck out, Stafford, Hahn. Double plays, Tenney, Long and Tenney; Collins, Lowe and Tenney. Umpires, Smith and Burns. Time 1h 43m. Attendance 2500.

The other games resulted as follows:
New York 13, Louisville 10.
St. Louis 7, Washington 2.
Baltimore 4, Chicago 2.
Brooklyn 11, Cleveland 10.
Philadelphia 4, Pittsburg 3.

GERMANY

GETS ALL THE SPAIN ISLANDS FROM SPAIN.

By Associated Press to The Sun.

MADRID, June 3.—Germany pays 25,000,000 pesetas for the Carolines, the Pallows and Marianne Islands. Spain retains three coaling stations, one in each group and Germany undertakes to defend these stations in case of war. Germany in addition grants Spain the most favored nation treatment in Germany and in the Colonial Islands.

POLICE NEWS.

TWO LIQUOR RAIDS MADE YESTERDAY.

The police have donned their summer finery.

The liquor inspectors raided two speak-easies yesterday. At the home of Patrick McAndrews in Shanahan's Court, off Fayette street, a jug of whiskey was found and several bottles were taken from the residence of Cornelius Donohue on Kinsman street.

W. E. Livingston received every week fresh supplies of lime and cement. He has the most complete line of masons' building supplies in the city.

Now, don't you wish you had a refrigerator or ice chest. Commence and economize on your food by purchasing a Klondike at Gaynor & Co.'s, 35 Prescott St.

"Things Ill Gotten Are Ill Spent."

This is true of the man whose physical condition has forced him to call upon his nerves to sustain the rest of his system. The overdrawn business man is overdrawn because he lacks capital. The capital of the physical man is pure, wholesome, life-giving blood.

Make this capital for yourself and do not overdraw. The best blood-giving banker is Hood's Sarsaparilla. It lends and gives interest, too. You cannot beat that. If your physical bank account is low, see what this banker will do for you.

Hood's Sarsaparilla
Never Disappoints

Hood's Pills cure liver ills; the non-irritating and only cathartic to take with Hood's Sarsaparilla.

The Jacob Doll
IS THE LEADING
PIANO
OF LOWELL.
216 Merrimack St.
LOWELL, MASS.
Telephone 641-5.

FIRST TREE DAY

Exercises and Addresses at Normal School.

FIRST TREE PLANTED BY CLASS OF '99.

Principal Coburn and Assistant Molloy Speakers.

At the state normal school, this city, the first Tree Day exercises of that institution of learning were held yesterday afternoon and the first tree, a slender young birch, was planted by the members of the class '99. A more enthusiastic class of bright faced young people is seldom seen and it is no wonder that the people passing by the school grounds in carriages, were attracted by the beauty of the scene as the members of the senior class carrying garlands, gathered at the corner of the lawn, facing Wilder street and each young man and woman threw a spadeful of earth around the roots of the tree that is expected to shelter many promising classes beneath its spreading branches.

The exercises and addresses were extremely interesting. The class president, Miss Anna G. Pinkham, presided with becoming dignity. There were few invited guests present. The members of the junior class marched behind the seniors, and a feature of the exercises was the presentation of the class spade, to the juniors. All the teachers were present, and the principal and assistant, Mr. Frank F. Coburn and Mr. Hugh J. Molloy, made short addresses. The prophetic "Glimpse into the Future" by the class prophet, Miss Florence B. Barker, was bright, and very much enjoyed by the members of the faculty who were cleverly hit.

Following the planting of the tree, the class president gave an address of welcome, which was followed by an introductory address by Miss Katharine F. Baker. The principal, Mr. Coburn, then gave an address to the seniors. An original poem, "Ode to the Tree," was then read by Miss Mary F. Devine. A song, "O Sweet and Lovely Lady Birch," with words by Miss Ruth Fisher, was sung by the seniors and juniors. The next was "A Glimpse into the Future," by the class prophet, followed by an address to the juniors, by Mr. Molloy. Mr Arthur M. Johnston of the senior class made the presentation of the spade to the juniors on occasion for a good-natured "roast," and the many bright local hits were enjoyed by both of the classes. Miss Annie M. Frost of the junior class, received the spade, in behalf of the class and her speech of acceptance proved that the class of 1900 will be worthy followers of the class of '99. The closing number was a poem, "Farewell to Senior Tree," written by Elizabeth H. Dame and read by Miss Katherine M. Juntzen.

FRANK F. COBURN, Principal of the Normal School.

PROF. UMPLEBY of the Textile School.

THE CHILD DIED

As a Result of Injuries Received

IN RAILROAD ACCIDENT YESTERDAY.

Injuries Were Too Severe to Permit an Operation.

Little Lora Bourgeoit, the child who was struck by a Lowell-bound Nashua car on Lakeview avenue, at noon yesterday, died this morning at St. John's hospital from her injuries.

It was at first intended by the doctors to amputate the right leg which was almost severed from the body, but Dr. Meigs decided that the child was too far gone to stand the operation. The case was a very sad one and the parents deserve the sympathy of the community in the loss of their child.

WAS AN AYER GIRL.

Mrs. Bridget Touhey of Park St., Ayer, has received word of the death of her daughter, Katherine, who is a sister at a convent in Holyoke. Miss Touhey was a resident of Ayer up to the time of her departure for the convent two years ago. She was made a sister in November.

Mrs. Touhey left for Holyoke to attend the funeral, which took place yesterday. The deceased was about 28 years of age.

CASTORIA.
Bears the Signature of Chas. H. Fletcher. The Kind You Have Always Bought

THE FIRST CLASS

Textile School Sends Out Its First Graduates.

THE EXERCISES HELD LAST NIGHT.

Mayor Crowley Spoke of His Mill Life.

The graduation exercises of the Textile school were held last night in the lecture hall where a large audience had gathered. The platform which was handsomely decorated with palms and potted plants was occupied by a large number of invited guests, including Mayor Crowley, Agent E. W. Thomas of the Tremont & Suffolk, and Mr. J. L. Chalifoux. The program was opened with a selection by the band, after which the president of the board of directors, Mr. A. G. Cumnock, made a brief speech of welcome to the large audience, friends of the graduates and of the school. He then introduced Mr. Thomas Walsh, superintendent of the Hamilton Print Works, who said in part: "There was a time when the secrets of manufacturing were kept safely locked away from inquirers, but now we have books in which everything pertaining to the business is taught. The art of manufacturing is growing fast into a science and it requires men who are educated to understand it. If the citizens of Lowell could comprehend the immense value of a textile school, there would not be room here for anybody to get in while the school is in session. Whatever you undertake to do, do it as well as you can, using all the information you have got. Another thing: Never weigh what you are doing by the compensation that you get. Progress depends upon what a man does, not upon what he is paid. There never was a time when there were so many opportunities for educated manufacturers as there are today."

Mayor Crowley, who was the next speaker, told of the days when he was a mill boy on the Lawrence corporation. The story has been told so often that it is needless to repeat it again. In closing, he said: "Young men, from this night on, you will be wondering what is to be your prize. A great deal lies in your own hands. In the years to come, you will look back with pleasure to this school and I hope that sometime in the future I will meet you as principals of textile schools or as mill agents and you will remind me of the few words I spoke to you one night."

Mr. Chalifoux spoke in complimentary terms of the school and its object.

Agent E. W. Thomas of the Tremont and Suffolk mills spoke of the improved facilities for manufacturing, both in machinery and in skilled workmanship. The Lowell Textile school, he said, is the nearest perfect school of its type to be found in the world.

Before presenting the diplomas, President Cumnock said: "When we appeared before the legislature asking for an appropriation to organize this school, Senator Roe of Worcester said he would not vote a dollar unless we agreed to open its doors to women. I am glad to say tonight that one of the graduates of the school of design is a woman, one of our Lowell girls. This school is open to all women of Lowell and you will have the same opportunities that the boys have. There is a variety of trades a woman can enter, to this school."

Mr. Cumnock stated that three of the class have attended the school four evenings a week after their day's work never missing a night.

Mr. A. B. Fels of the graduating class, expressed thanks to the trustees and to the faculty for the opportunities given and the treatment received at the school.

The principal, Mr. Crosby, briefly expressed his appreciation of the co-operation of the trustees, the members of the faculty and the pupils and bespoke a continuance of the same from the pupils who remain.

Secretary James T. Smith who was the next speaker, told of the good condition of the market. He also extolled the principles of the school.

The class colors are crimson and blue. After the exercises a tour of inspection of the various department was made by the visitors.

Rev S. M. Dick, formerly of this city, preached a very eloquent memorial sermon, at the Mathewson St. M. E. church, of Providence, R. I., last Sunday. Besides a representation from the G.A.R., His Excellency, Governor Dyer was present.

STR. ST. LOUIS

Of American Line Aground at Southampton

By Associated Press in The Sun.

SOUTHAMPTON, June 3—The American line steamer St. Louis, Captain Randle, is aground near Calshot Castle at dead low water. It is understood that she will float on the next tide. She sailed from this port today for New York.

Later it developed that the St. Louis merely grounded on the mud and proceeded immediately afterwards. She passed Hurst Castle at 3.45 p. m.

ANSWER TO CORRESPONDENT.

Hon. William F. Cody is the original Buffalo Bill. Read "The Great Salt Lake Trail," by Inman.—Ed.

The Special Low Prices

We have Been Selling our fine Clothing, made to our own order, place you in a position to wear the best at lowest possible prices.

BLUE SERGES—We are headquarters for handsome, pure worsted gentlemen's Blue Serge Suits of our special make, ranging in prices from $4.95 upwards.

$6.00—For men's strictly all wool Worsted Clay Suits in brownish or grey shades, good weight. Suits usually sold for $10.

$8, $9, $12, $14.50—For the nobblest, the nattiest, all wool fancy, Worsted Suits shown this season. Our special make, elegantly lined, well made and well fitting and well worth from $1 to $8 more than our selling price.

Match Us If You Can.

J. L. CHALIFOUX.
Central and Middle Streets.

Pain-Killer.
(PERRY DAVIS')
A Sure and Safe Remedy in every case and every kind of Bowel Complaint is
Pain-Killer.
This is a true statement and it can't be made too strong or too emphatic.
It is a simple, safe and quick cure for
Cramps, Cough, Rheumatism, Colic, Colds, Neuralgia, Diarrhoea, Croup, Toothache.
TWO SIZES, 25c. and 50c.

If Your Eyes

Blur upon reading fine print. If you cannot thread a needle easily, you should consult

Optician Rogers

26 Central St., Swan Bldg.,

Elevator leaves you at the door.

If You Want The Best
Bicycle Bargain
ever offered see our line. We have brand new wheels guaranteed for one year from $18.00 up. The same quality wheel will cost you elsewhere $10.00 more. Terms cash or credit.

Ring's Big Store
221-229 Dutton St.

DRACUT

MANY ITEMS OF INTEREST TO OUR SUBURBAN NEIGHBORS.

Arthur Bennett, a rising young man of the village, has accepted a position in the Lawrence hosiery.

Dr. Fields is having a new barn built at his house near the corner of Pleasant street and Lakeview avenue. Edward Ross is doing part of the work.

David Eckartt is farming for John Peabody.

Martin Banks is now employed in the Collinsville mills.

It seems possible that the navy yards and the Collinsvilles will meet on the diamond in a few weeks. Manager St. Leger of the former team does not fear the sturdy Collinsville boys as he thinks his men are capable of getting away with them.

Workmen are now repairing Parker avenue.

"Joe" Leary, the navy yards' twirler, has fully recovered from his sickness and is out rejoicing over his victory over the fever.

Thomas Roddy has accepted a position to take care of Mr. Tosey's greenhouses.

The leak in the dam near Bassett's mills in Collinsville was repaired Sunday.

Joseph Brennan of this city has been notified by the state board of medicine that he has passed a successful examination for admission to medical practice. Mr. Brennan is a student at the Harvard medical school and will graduate this month.

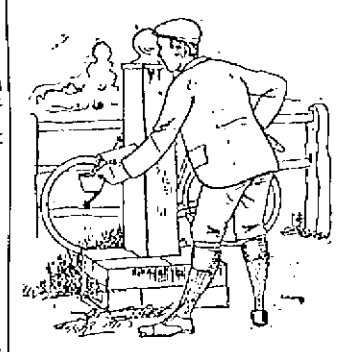

EASY ENOUGH

To obtain what you want when you know how to go about it.

If you are ambitious of obtaining an excellent bicycle at a minimum outlay just remember we are doing business at the old stand, 10 Appleton St., and are selling ZIMMY wheels so well known that nothing in their praise need be said here.

H. E. HARRIS, 10 Appleton St.

Boston and Maine Railroad

Corrected to Oct. 3, 1898. Trains leave Merrimack Street Depot, Lowell, as follows:

For Boston, 5.45, 6.25, 7.12, *7.45, *8.00, 9.15, *9.40, 11 a m; 1.40, *3.00, 4.05, *5.14 p m. SUNDAYS, 3.45 a m.

Trains leave Middlesex Street Station Lowell, as follows:

For Boston, 5.43, 6.23, *6.45, w6.50, 7.05, *7.20, *7.35, 7.31, *7.34, 7.45, 8.07, *9.10, w9.05, *9.50, w10.00, 11.03, *11.10 a m; w12.06, 12.16, w12.45, 1.43, w2.25, w3.03, 3.10, *3.17, w4.05, 4.33, w5.10, 5.22, *5.42, w5.45, *6.22, 7.00, *7.40, w9.05 p m. SUNDAYS, 7.30, 7.34, w8.15, 8.48, 9.30, a m, w12.00, w4.00, 4.25, w5.30, 5.53, w7.05 p m.

For Lawrence, 6.33, w6.50 *7.03, w8.20, w9.20, 10.05, w12.50 a m; w12.05, w3.30, w3.10, w4.48, w5.10, w6.15, w7.05, w9.25, *11.25 p m. SUNDAYS, w8.15 a m, w3.05, w5.10, w7.25 p m.

For Salem, Mass. w6.24, 7.34 a m; w12.03, 1.38, w5.10, 5.53 p m.

For Haverhill, 6.21, 6.50, *7.33, 8.35, 9.25, 10.50 a m; 12.00, 2.30, 3.10, 4.16, 5.15, 6.15, 7.00, 9.25, *11.35 p m. SUNDAYS, 8.15 a m; 12.05, 5.30, 7.25 p m.

For Newburyport, Amesbury and Portsmouth, 6.24 a m; 12.00, 2.30, 4.28, 5.15 p m.

For Exeter and Dover 6.24, 6.52, *7.33, 8.53 a m; 12.05, 2.30, 4.06, 5.10 p m. SUNDAYS, 5.30 p m.

For Rochester and Alton Bay, 6.24 a m; 12.05, 4.06 p m.

For Somersworth, N H, Saco, Old Orchard, and Portland, 6.03, 6.50, *7.33, 8.53 a m; 12.05, 4.06 p m. SUNDAYS, 5.30 p m.

For Augusta, Bath, Waterville, 6.50, 8.53 a m; 12.05, 5.10 p m. SUNDAYS, 5.30 p m.

For Lewiston, 6.50, 8.53 a m; 12.05, 4.06, 5.10 p m.

For Bangor, Belfast, Skowhegan and Rockland 8.53 a m; 5.10 p m. SUNDAYS, 7.30 p m.

For St. John, N. B, Halifax, N S, 8.53 a m (does not run Saturdays.) SUNDAYS, 5.30 p m.

For Eastport and St. John, (via steamer from Portland) on Mondays, at 12.05 p m.

For Calais, Bar Harbor, Seal Harbor, Bar Harbor, Jonesport and Machiasport, (via steamer Frank Jones from Portland); discontinued for the season.

For stations on Grand Trunk R. R., via Portland 8.53 a. m. 12.05, 5.10 p. m.

For Woburn, 6.08, 7.03, 7.10, *7.45, 11.03 a m; 1.40, 4.35 p m. SUNDAYS, 8.15 a m; 4.05, 5.54 p m.

For Ayer Junction and Way Stations—7.10 a m; 12.05, 5.14 and 6.49 p m. SUNDAYS, 2.15 p m.

For Ashland, Milford and Wilford—9.12a m; 1.00, 5.41, 5.40 p m. SUNDAYS, 2 p m.

For Greenfield, Peterboro, Bennington, Hillsboro and Keene—9.12 a m and 5.42 p m. SUNDAYS to Hillsboro, 6 p m.

For Nashua, Manchester and Concord—7.40, 9.12, *9.40 a m; *12.12, 1.00, *1.40, 3.41, *5.40, 6.27, *8.12, *8.40 p m. SUNDAYS, 10.05 a m (to Nashua only), 8.05 a m; 2.00, 6.05, 8.10, 8.40 p m.

For Franklin, Lebanon and White River Junction—*9.12, *9.40 a m; *12.12, *1.40, (to Franklin only) 5.41, *8.10 p m.

For Worcester, Bradford, Sunapee, Newport, (N H) Claremont and Claremont Junction—7.40, 2.00 p m.

For at Johnsbury, and Lyndonville, via Wells River—7.40 a m, *5.40 p m.

For Montpelier, Essex Junction, Burlington, St Albans, St. Johns and Montreal via the Central Vermont Line, *9.40 a m; 12.12, *5.40 p m.

For Montreal and Quebec, via Montreal and Boston Air Line—*9.40 a m; *5.40 p m.

QUEBEC EXPRESS, via Plymouth and Sherbrooke—9.40 a m, *5.40 p m.

References: *Express daily. w Via Western Division. ‡Wednesdays and Saturdays only. † Via Ashland. ‡ Via Wilmington Junction.

D. J. FLANDERS, General Passenger and Ticket Agent. H. C. TAFT, Gen Agt., Lowell.

The $25,000 Stock of
W. S. McINTYRE
Is to be sold at 25c. on the Dollar.
To satisfy our hungry and angry creditors. The sale begins
FRIDAY MORNING, JUNE 2,
AT NINE O'CLOCK.
And will continue until the entire stock is closed out at McINTYRE'S,
650 to 656 Merrimack St.

Come and Buy at Your Own Price.
THIS IS BETTER THAN REFUSE A REASONABLE OFFER.
We don't refuse any money, come in.
We are with the people and the people are with us.
LEGAULT & CO.
RELIABLE JEWELERS.
70 Central St., cor Prescott.

THE LOWELL
Gas Light Company
Office, 22 Shattuck St. Cor. Middle

SEWELL G. MACK, President; JACOB ROGERS, Treasurer; E. E. RAYMOND, Clerk.
DIRECTORS—Sewall G. Mack, Levi Sprague, Jacob Rogers, A. G. Cumnock, George S. Morley, Edward M. Tucke, Edward N. Burke.

Price of Gas with the discount off for prompt payment, is

$1.00 ONE THOUSAND FEET.

First class Cooking Stoves set up and rented at a low rate per year, piping included. Coke broken, screened and delivered at $1.50 per chaldron, $8.25 per half chaldron, cash. No charge made for the use of meters. No charge made for running supply pipes from street mains to consumer's cellar. Orders when left at office promptly attended to.

Get Your Money's Worth
RIDE A
CLEVELAND
A. O. AUSTIN,
115 Paige Street.

Have You Painted YOUR House?
"TOWN AND COUNTRY"
Paint is the MOST DURABLE PAINT sold. We guarantee it. Write for Color Cards.
C. B. COBURN & CO.
63 Market St.

In Time of Peace,
You should prepare for war. While the weather is cool you should give your order for Screen Doors and Windows and
J. B. GOODWIN,
the Screen Manufacturer, is the best place in the city to get them. He takes the measurement of your Doors and windows and you're always sure of getting a first-class job. Remember the place,
J. B. GOODWIN,
762 Dutton Street.

CLORIA
IS NOT A MEDICINE.
Love tickled the young man's ribs one day,
He scratched and scratched, but the tickle would stay;
Little he thought the young lady's heart
Had the same trouble as his from the start,
He had to drink GLORIA in order to see,
How to get out of the difficulty;
Young lady's answer, I'll surely be with you,
My mother and sisters will come along too.
He drank more Gloria and counted his cash,
Now thinks he will have to scratch gravel for hash.
Then all drink GLORIA before it's too late,
And look out well for this ticklish state.
S. Bartlett, Agt., 160 Middlesex St.

BEAUTY

Beauty in any and every form is intoxicating to the senses and irresistably fascinating to the beholder. If you would see beauty in its perfection as applied to the milliner's art, visit our famous millinery store.

It is like loitering in the enchanted gardens of the imagination, but here the beauty is real, and it is combined with the useful in our own inimitable manner. And beauty and vitality are cheap—too—if purchased here, as the ladies of this community have long ago discovered.

"Largest display of White Hats I ever saw, and the prices are so reasonable" is what the ladies all say.

HEAD & SHAW, "THE MILLINERS," 169 MERRIMACK ST.

LAKEVIEW PARK
FAMILY DAY RESORT
Bowling, Dancing, Boating, Fishing, Carousel, Swings.
A Rare Collection of Birds, Beasts and reptiles at the
MOUNTAIN ROCK ZOO
Unsurpassed Accommodations for Private Dinners in the Pavilion, conducted by Geo. D. Le Page Co.
THE LAKEVIEW THEATRE
WILL OPEN
This Afternoon,
WITH THE
WHIRLWIND ENTERTAINERS,
Headed by Harding and Ah Sid, the Clown and the Chinaman; Mlle Olive, the dainty Juggler; Kutten, Dewey and Kasten, the Grand Blackberries. And an excellent supporting company of High Class Vaudeville Artists.
Direction of Grant & Flynn.
Fare 5 Cents.

GAIETY THEATRE
Opposite City Hall.
J. HENRY COLLINS.....Manager.
First Class Vaudeville,
Every Afternoon and Evening. Continuous Performances. THIS WEEK
Al. Bashington, Versatile Comedian.
May Bryant, Serio-Comic.
The Zoros, Change Artists, Representing all the Armies of the World.
PROF. BARIL, the Magician.
Al. George, Champion Buck and Wing Dancer.
Will White and his Famous Coke Walking Dog Bill.
Admission 5c., 10c., 15c.

Will You Buy and Will I Sell?
House Lots on Moody, Crawford, Avon and Mount Hope streets, $150, $175, $200, $225 and $250. The Emery heirs have ordered me to close out all unsold lots on plan of 1892 on the
EMERY LAND
and by the looks of above figures, I am going to do it. There are 31 lots left, and I will sell them at less than one half former price for the next ten days.
Terms, one-fourth down, balance on mortgage.
A. J. RYAN, Agent.
3 HILDRETH BUILDING.

Notice. For the next 15 days, A. M. Bertrand, the tailor, will make his $20 Suits for $15; his $25 Suits for $20; his $30 Suits for $25. Trousers from $4 upwards. Cleaning, pressing and repairing done at short notice.
A. M. BERTRAND, 24 Middle St.
Few doors from the corner of Central St.

J. W. Greenlaw,
CARPENTER AND JOBBER
29 TO 31 MIDDLE ST.
Also window frames, sash and blinds and doors, band sawing, wood turning, also screen windows and doors furnished and put on. Repairing of all kinds at short notice.

FOR SALE.
A fine, well built double house, modern improvements, fine garden, lots of fruit trees, 11,000 square feet of land, excellent opportunities for more buildings, a first class investment. For sale on account of owner going away. Inquire at
96 South Whipple Street.

A Bargain
That is a Bargain.
Guaranteed Wheels. Good ones.
$22.50.
Easy terms. Less for cash. They won't last long.
BATCHELDER'S,
18 Central St.
Telephone
"Good Wheels and Fair Treatment."

PETER H. SAVAGE.
Undertaker & Funeral Director
169 WORTHEN STREET.
Telephone connection 464-4. Calls night or day promptly attended to. Carriages furnished for weddings and christenings.

THE RESULTS OF NO-LICENSE.

AS HE WAS.

This young man was a rounder, a bum and a boozer before the first of May. He was dirty, ragged and despised.

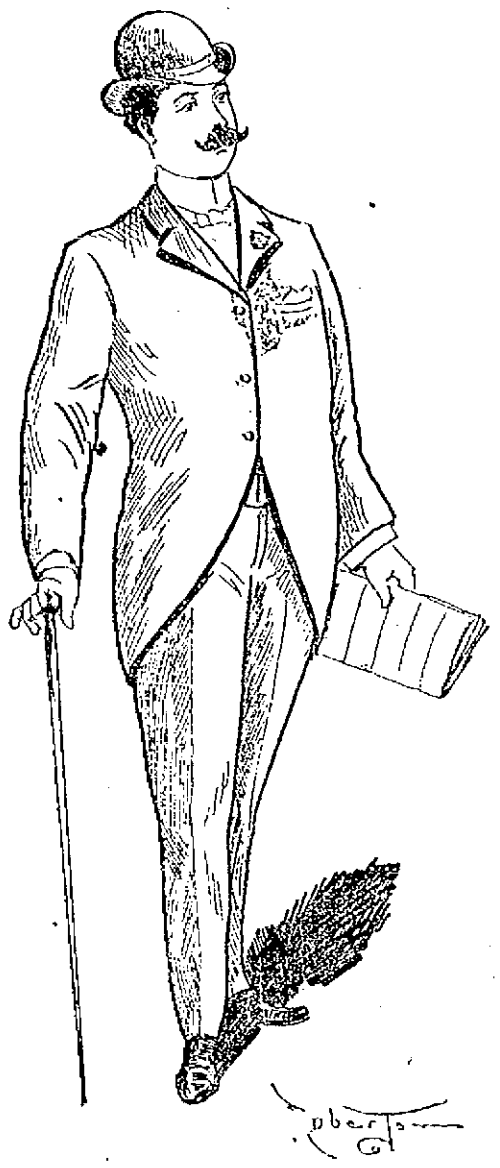

AS HE IS.

Now he is sober, well dressed and industrious. He is filling a position of trust and responsibility. He is a gentleman.

FORT HILL PARK

Its Improvements Discussed by Commons Committee

SUPT. WHITTET GIVEN COLD SHOULDER

While Engineer Bowers Explains Plans.

The committee on commons with Aldermen Libby and Wilder and Councilmen Mitten and Wiggin present, held a meeting in Supt. Whittet's office yesterday afternoon.

Supt. Whittet didn't seem to be in it during the early part of the meeting, for as soon as the committee came to order, Engineer Bowers presented a couple of elaborate plans of proposed improvements on the land in front of Fort Hill park and began to explain his idea of the matter while Supt. Whittet sat in a corner and was not even asked to look at the plans, probably because he had condemned the scheme for a pond as expensive and undesirable in such a small area.

Mr. Bowers also presented a scheme for improving Tyler park that will meet with the approval of the mothers in the vicinity. He proposes to make a playground there for very small children by putting in a small sand dump and affording the youngsters an opportunity to play in the sand.

The rough grading at the new portion of Fort Hill park according to Engineer Bowers is already completed. The new part lies between Rogers and Hanks street and Park avenue. The ground there is very uneven and Mr. Bowers certainly had agreeable plans. He wanted at the entrance "Rogers Park" in flowers and then on a knoll nearby, he said, was the best site in city for a monument. Further back in the hollow he suggested a pond which he believed could be put in with little expense. The water used need not be over two feet deep and it would much improve the beauty of the park.

Councilman Mitten thought that the care of the pond would be rather expensive. Engineer Bowers admitted that it would cost more than a grass plot would.

After some discussion Councilman Wiggin made a motion that the city engineer be empowered to estimate how much the work would cost up to the top dressing, with a pond and without.

Supt. Whittet suggested that the motion include an estimate from a landscape gardener as he would know more about it.

City Engineer Bowers stated that it was a matter of engineering and that a landscape gardener didn't know any more about removing cubic yards of earth than an engineer.

Councilman Wiggin stated that his motion applied to rough grading simply and that the landscape gardener's portion of the work would come later.

City Engineer Bowers stated that he would estimate the cost of a nice curbing around the pond as with a curbing it would look very nice. But Alderman Wilder and Councilman Mitten were both opposed to the pond on the ground of expense.

Councilman Wiggin believed that the people residing in the vicinity of the park should be consulted before the matter of a pond is settled.

Councilman Wiggin's motion was then carried.

City Engineer Bowers then retired, and Supt. Whittet was heard from. He estimated that it would cost $75 to repair the concrete walk on Fort Hill park and $250 to concrete the walks on Park Garden and perhaps $150 to remove the rocks. Every stone taken out Mr. Whittet said, pays for itself. Several loads were sold this year at $1 a load where they used to be sold for 50 cents a load. Alderman Wilder believed that there should be more than one estimate put in as the contract was over $300 in amount and that competition might bring out better prices and better ideas.

Alderman Wilder recommended a concreter named Robinson, but Supt. Whittet said that Robinson was not a resident of Lowell and that he believed in giving the work to none but a Lowell man.

And then they adjourned.

THE OVERSEERS MET.

The overseers of the poor held a special meeting at City Hall, last evening, all the members present.

The discussion took place on the question of the lease of the Jenness lot adjoining the city farm property at $75 for pasturing the farm cows of which there are 16. There are about six acres of land. The lease had been made and the discussion was over the bill.

Overseer Williams claimed that the price was exorbitant and that the same place was offered for $60, a few years ago and the board refused it. Several cases of pardon and other routine matters were disposed of.

Then Overseer Williams brought up the 25 chests of alleged short weight tea, discussed at the last meeting. The chests were tared at 13 pounds each, and Mr. Williams thought that they would weigh 16 or 17 pounds and that in his opinion the lot which has been paid for and two-thirds used was a "roast on the city."

The matter was further discussed and referred to the supply committee. It was stated that if there was anything incorrect the wholesale dealer of whom the lot was bought would make it right.

Some other minor matters were discussed and the board adjourned.

Are You Bilious?
THEN USE
"Best Liver Pill Made."
Parsons' Pills
Positively cure biliousness and sick headache, liver and bowel complaints. They expel all impurities from the blood. Delicate women find relief from using them. Price 25 cts.; free $1.00. Pamphlet free. I. S. JOHNSON & CO., 22 Custom House St., Boston.

JOHNSON'S ANODYNE LINIMENT
Originated in 1810, by the late Dr. A. Johnson, Family Physician. Its merit and excellence have satisfied everybody for nearly a century. All who use it are amazed at its great power. It is safe, soothing, satisfying; so say sick, sensitive sufferers. Internal and External. It cures every form of inflammation. Pleasant to take dropped on sugar. Cures colds, croup, coughs, cramps, burns, bruises, all soreness.
We have used your Anodyne Liniment in our family for years, and it is almost the only medicine we do use, and we use this for almost everything. I have used it as an external application with astonishing results. HIRAM ORCUTT, Bangor, Me.
Our Book on INFLAMMATION Mailed free.
The Doctor's signature and directions in every bottle. Sold by all Druggists. Price, 25 cents. Six bottles, $1.00. I. S. JOHNSON & CO., 22 Custom House St., Boston, Mass.

LABOR MATTERS

A BIG GLASS STRIKE.

THE SOUTH JERSEY MAGNATES' WAR UPON LABOR UNIONS.

The Robbery of Men Who Work at a Death Dealing Trade—The Infamous "Company Store"—Strikers Put Up a Good Fight.

Bitter as the feeling aroused by the great strike of the glass blowers has grown, no disorder has marked the struggle—a splendid tribute to the self poise of the men whom even their employers credit with belonging to the very best class of skilled labor of which this country boasts.

It is the old, old battle of millions against human lives, of the toiler against the taskmaster—a conflict for the right to earn living wages.

The foundation stone is the men's union. Though the manufacturers have a union—they call it an association—for their mutual protection, they deny to the men the right to belong to a union and frankly announce that under no circumstances will they unionize their works.

They are willing, they say, to arbitrate—providing the question of unions is eliminated.

Here is the indictment drawn up by the men against the manufacturers:

First.—That, in defiance of the law, they have refused to pay their employees in cash for the services received, paying instead in "punch books" and store orders.

Second.—That, in defiance of common fairness and honesty, and after having signified their acceptance of the union's offer of a 15 per cent reduction in the regular wage schedule, they have cut the wages 15 and 20 per cent below these rates.

Third.—That they have taken the bread and butter from the mouths of 7,000 persons because their employees sought mutual protection through lawful and proper organization.

Fourth.—That, having banded themselves together for mutual protection, they deny to their employees the same right.

Fifth.—That they have coerced their employees in ordering them to purchase from their own "general stores" or stores otherwise designated by them.

This is the indictment that the men lay against them, and it is spelled in the hollow cheeks, the faded eyes, the deep lines that are graven in almost every other face in Bridgeton.

The average trade life of a glass blower is 11 years. Then the lungs give out; if not the lungs, the heart, and often both, for the lungs are the human bellows which shape into cunning fashion the molten glass. But of the ills or their curing these men complain not.

"We have no objection to our men going to any church they please," said one of the superintendents. "In fact, we rather encourage it, you know, but trades unions are different things. They might ruin our business."

This struggle in Bridgeton and its neighboring towns dates back a dozen or more years. At that time and immediately after theirs were started at Fairiton, Bridgeton, Medford, Glassboro, Clayton, Elmer and Eastlake the nucleus for the present mammoth commercial glass interests that have since grown up. The system was known as the south Jersey nonunion belt, because the works employed nonunion men and established a rate scale 5 per cent below the then accepted labor wage.

From its beginning to the present crisis, though the country has seen many commercial disturbances and more extended periods of prosperity, the trend of wages in this nonunion belt has ever been downward until today the employers pay their men 35 per cent below what is the union rate.

No wave of prosperity, no matter how wide its area, has ever been broad enough to reach the workmen of Bridgeton or its sister towns.

The cheap rate of wages gave the manufacturers the chance to underbid their more generous rivals farther north in the state, but increase of business meant nothing to the glass blowers. The benefits were not theirs.

Profiting by the example set elsewhere, the "general" or what is known as "the company store" annex was started. In this store the employee could get anything from a needle to a bottle of medicine, and he was told that he had better purchase of his employer "and thus save the middleman's profits."

If he did, and paid the prices charged, he was soon so much in debt that he could never hope to have a cent to spare or to spend. Ultimately he received no money to handle.

If he did not patronize the store, his workdays were few, and the result was the same.

Next came the "punch book," a curious leaflet marked in little squares at the outer edge like a commuter's ticket, each square representing 1 cent or 2, or 5 or 10, the whole number of squares aggregating $3 or more. These were devised for the single men in the works. They got their tobacco on it or anything else they needed.

These "punch books" were given to the men, as were the general store orders, in lieu of cash for services rendered.

These conditions, the reduced rate of wages, the "store orders" and the "punch books" are what forced the men to make one last, desperate struggle to free themselves forever.

And if the men lose, the blow to trades unionism in this section of the state will be vital.

The manufacturers as one man stand up and absolve themselves of all evil intent. They say the men have been well paid and have had the handling of their own cash. They say the men are of the best type of citizens—thrifty, sober, honest and faithful—but they cannot explain why it is that 99 per cent of them, thrifty and sober though they be, own neither home nor bank account and live a hand to mouth existence.

Three-fifths of the 7,000 workers in Bridgeton never handle a cent of their earnings in cash.

Isaac Nelson, general secretary of the National Glass Blowers' association, exhibited over 8,000 pay envelopes of the employees, every one of which showed that the employee had not received a cent in cash.

The envelopes usually bore such legends as "store," "rent," "drawback," "sales," and these were made to balance the face value of the earnings marked on the envelope.

To further "help" their employees some of the glass works rent houses to them. They are situated close to the works, just outside the fences, and there, in the barren sandy waste, they stand, rickety, darksome, unrepaired and without paint. The trees about them are stunted and famished, and their barren limbs cut silhouettes like ogres' claws against the sky.

These houses are paying investments, though. The best rent for $9 and $10 a month; the worst at $7.50, and at no other spot in the city would they bring half so much.

There is no doubt as to what will become of those who live in the company houses and who have gone on strike, in the event of their failure to pay this month's rent promptly.

Secretary Perry of the Cumberland Glass works says:

"If the men don't pay their rent promptly, they will have to vacate at once."

While there was a chance of the men working in the Cumberland and the company had the opportunity to handle their cash it was all right.

Thus it was that pay day after pay day—Christmas, Thanksgiving or Fourth of July, it made no difference—these toilers marched to the paymaster's window, expecting a few dollars to take home, and over and over again they went away with sinking hearts with "store orders" and "drawbacks" instead of cash. The employers had the wheat, they took home the husks.

But all other questions pale in this strike beside that of the unionizing of the works. This is the main bone of contention. The manufacturers openly denounce the unions. The men, to show their grit, have just organized Local Union, No. 1, and affiliated, 225 strong, with the United States and Canada unions.

There are now out of employment, as the result of the blowers' strike and in sympathy with it, about 8,000 men, and, despite the most desperate attempts of the employers, but 21 nonunion men have succeeded in getting into the town.

The picket lines of the strikers are carefully arranged. There are relays of "bike scouts," there are the stationary pickets, there are the missionary pickets, there are others watching the various factory exits and entrances ready to argue the point with any weakling or antiunion man who happens their way.

There are scouts boarding every morning train, and in this ding net of unionism no nonunion man may escape.

Everywhere, withal, there is good order. There is no strife, for intelligence holds sway. The strike is timely from the viewpoint of the workers. It is in charge of a cool headed leader, Dennis A. Hayes, a man who has sounded the depths of the labor problem and whose practical good sense and sound judgment are expected to go far toward winning the strike if the men abide by his advice.

The plan of the Bridgeton manufacturers to get other mills to take up their contracts has proved a failure. The leaders of the strike threaten to close any factory which attempts to help out the nonunion works.—Bridgeton (N. J.) Cor. New York Evening Journal.

WAGES IN RUSSIA.

How the Workers Support Themselves Through the "Artel" System.

A very carefully worked out table of the wages of factory hands in all the chief manufacturing districts of Russia has most kindly been placed at my disposal, together with some most valuable notes relating to the present condition of skilled labor in Russia, by a very eminent Russian political economist.

From these data it appears that the average wages of "factory hands" in the whole of Russia, working the whole year through, was estimated last year at £18 10s. per annum; the average in the government of St. Petersburg being about £23 10s., and that in the central districts around Moscow £16 15s. per annum.

The following estimate of the annual average wages in certain typical trades I have selected from the data placed at my disposal, and, being derived from an official examination that has just been made, will be of considerable interest when compared with the wages paid in our own and in other manufacturing countries of western Europe in the corresponding trades. I should add that the differences between the maximum and minimum rates are due to the varying rates of wages in different localities; that the average earnings during the winter half of the year would be from 20 per cent to 25 per cent less than half the annual total given below, and that the earnings of women in each trade are about 30 per cent less than those of men.

In all trades, whenever possible, the hands are engaged for piece work instead of being paid for time. In this estimate the earnings are the utmost that could be obtained by men working full time the whole year through, or 2,900 hours:

	Maximum. £ s. d.	Minimum. £ s. d.
Cotton weavers, per month	3 10 0	1 1 6
Dyers, per month	2 10 0	1 4 6
Wool spinners, per month	3 10 0	2 11 0
Wool weavers, per month	3 0 0	1 0 6
Silk weavers, per month	3 10 0	1 1 4
Velvet weavers, per month	2 11 0	1 4 0
Linen weavers, per month	2 1 0	0 17 0
Linen bleachers, per month	2 8 4	0 16 0
Jute weavers, per month	2 12 0	1 4 0
Paper makers, per annum	24 10 0	13 19 0
Sawmills, per annum	25 10 0	11 4 0
Cast iron foundries, per annum	58 0 0	20 0 0
Machine makers, per annum	54 0 0	29 0 0
Matchmakers, per annum	22 0 0	10 1 0
Cement manufacture, per annum	25 6 0	17 0 0
Potters, per annum	23 5 0	11 8 0
Tanners, per annum	41 3 0	10 18 0
Blacksmiths (machinists), per annum	32 5 0	12 14 0
Brewers, per annum	31 10 0	21 5 0

The above rates of wages do not, of course, refer to those paid to foreign workmen, who, as specialists, are often brought over to start some new industry.

Thrifty as the Russian working classes are, they would find it hard to support themselves, and frequently a large family, upon such wages as these were it not for the national "artel" system. The "artel" is an association of from six to sometimes as many as 18 or 20 workmen, generally from the same village districts, who elect a "starosta" as their chief. In most trades the "starosta" alone makes all arrangements with the employer for the members of the artel, and it is characteristic of the Russian peasant that even when he has made a manifestly unfair bargain for them the artel hardly ever attempts to get rid of its chief until the period for which he was elected has expired. Nearly all the large manufacturers provide barracks for their work people, in which lodging, light and firing are furnished at from 1 shilling to 18 pence a month per head for adults. In these barracks there are generally three sets of dormitories—one for the married men, a second for the unmarried and a third for the unmarried women and children, a general dining room and a kitchen. The stoves in the latter serve to heat the whole building in winter and also to cook the work people's meals. These are provided for each artel by the starosta, each member contributing a fixed sum for his board. Very often the starosti of several artels unite so as to purchase provisions at wholesale rates. The food, consisting mainly of cabbage soup, rye bread and occasionally a very small quantity of meat at 3 pence or 4 pence a pound, rarely exceeds 10 shillings a month—or at most 12 shillings, including lodging. When the peasant workman is fortunate enough to be clothed from the homespun produce of his village holding, even these low wages often leave him a balance of six or seven pounds a year, a fact which the savings banks statistics clearly prove.—St. Petersburg Cor. London Times.

On Mail Cars Only.

Organized labor throughout the country has reason to rejoice over the decision promulgated by Postmaster General Smith that the sign "U. S. Mail" or other sign indicating the carrying of mails must be used only on cars operated exclusively by street car companies for the carrying of the mails. This matter has been before the public for many years and has been used by the different companies throughout the country to break strikes on more occasions than one.

Cheap washing soaps and powders, too,
With alkali are strong;
The dire destruction which they do
Is sure to show ere long.
But Ivory Soap will never hurt
The fabric, howe'er tender;
It makes short work of stain and dirt,
But *no* work for the mender.

COPYRIGHT 1898 BY THE PROCTER & GAMBLE CO., CINCINNATI

True's PIN WORM Elixir
The only safe, entirely vegetable remedy for worms in children or adults. Harmless under any conditions. A speedy cure for all disorders of the blood and the digestive organs.
Price 25c., at your druggist's. Write for free book on "Children."
DR. J. F. TRUE & CO., Auburn, Me.

A lady in Boston writes:—"We always had trouble with our coffee till my husband brought home a pound of the Empress Brand. We have been using it now for several months."
EMPRESS
(Meleberry Java)
Tea and Coffee Dept., Donnell & Gilbride Co Lowell.
COFFEE

WELL!!
What Are You Doing This Warm Weather?
WE ARE PAPERING HOUSES.
Don't You Want Yours Papered?
LOWELL WALL PAPER COMPANY,
GEORGE W. CHASE, Prop., 42 Church St., Lowell, Mass.
IS THE PLACE TO GO.

LIVERITA
THE UP-TO-DATE
LITTLE LIVER PILL
CURES
Biliousness, Constipation, Dyspepsia, Sick-Headache and Liver Complaint.
SUGAR COATED.

100 PILLS 25 CTS.
Sold by all druggists or sent by mail.
Veritas Medical Co., Chicago
For sale by Ellingwood & Co., Druggists, Lowell, Mass.

DOW'S SODA
Our new Soda Fountain is a fountain of health. The purest waters properly charged, the genuine fruit syrups, our own making, served in the most palatable manner is making our Soda Fountain famous. Soda water drinkers are leaning heavily Dowsward. And no wonder.
DOW'S ROOT BEER
is a regular full jewelled, 18-karat, double distilled palate tickler. It quenches that dry feeling it is delicious. It is just as healthful as nice. It is the result of over 25 years making and serving Root Beer. Just step up to the fountain, ladies and gentlemen, and delight your taste thermometer at 5c a glass. Other flavors ditto.
A. W. DOWS & CO.
38 Central Street.

Does Baby WANT A WHEEL?
Then call for one of our Adjustable Go Carts, just as comfortable for an infant as a carriage, and later on you can use it for the child as it grows older.
Should you prefer a carriage we can furnish them as low as the lowest.
Don't forget us on Screen Doors or Window Screens. Remember we are up to date on them and have a large stock to show you.
GAYNOR & CO.
25 Prescott Street.
Telephone 658-3.

THE LOWELL SUN
JOHN H. HARRINGTON, Proprietor.
SUN BUILDING, LOWELL, MASS.
Member of the Associated Press
$3.00 Per Year. 25c. Per Month

CIRCULATION COUNTS . . . .

In estimating the cost of advertising, remember that circulation is what counts. When a paper with one-half or one-third the circulation of The Sun asks Sun rates for advertising space, you can readily see how cheap our rates really are.

The real cost of advertising is not the rate per inch, but the rate per inch per thousand of circulation.

The Sun not only leads all the local papers in circulation but it easily leads any two of them combined. The Sun is conceded to be

LOWELL'S GREATEST NEWSPAPER.

The vindication of Dreyfus and the disgrace of France is at hand.

Lowell is getting a great deal of notoriety out of her no-license; it is so rare for a city of her size to take a bold step towards public order and reform.

Thomas F. Connolly is an enthusiastic worker for the toilers in our mills and judging from the testimonial tendered him last night, his efforts are appreciated.

The abductors of Baby Clark have been promptly arrested and will undoubtedly be severely punished. The discovery of the lost child and the arrest of the kidnappers were due to the wide publicity given to the matter by the newspapers.

France has turned from the Dreyfus case sufficiently long to lionize Major Marchand, the African explorer who returns with honors. France has apparently a great weakness both for deification and demonification. Major Marchand and Capt. Dreyfus are notable examples.

The commons committee has at last given some attention to the need of completing the new Rogers Park. That particular park should be finished with or without a pond preferably without, because as things go at present, it is not likely that a pond would receive the attention necessary to make it wholesome and ornamental.

There are some places selling booze and the police say they cannot detect them for the reason that they cannot search the person. Will not a search warrant of the right kind empower the officers to relieve walking speakeasies of their stock of liquid goods? In such cases experience has taught that where's there's a will, there's a way.

Schlatter, the monte-bank "healer" is still at large. He continues to draw crowded houses and do no healing.—Exchange.

He didn't draw a big house in Lowell and for that reason he said he would do no healing. He left the impression that had the house been filled with the deaf, the halt and the blind, he would have cured them all.

On top of its other troubles Lowell is threatened with a visitation of "the bud moth." The Lowell Sun should attend to this new danger at once.—Haverill Gazette.

Oh No! That will offer a fine opportunity next year for some of the politicians to get a graft upon the legislature. We must have another moth commission right away so that another graft may be propagated.

It is more than passing strange that Postmaster Thomas with the awful example of the late Gov. Greenhalge whose private secretary he was, before him, should have followed so closely in the path which led Greenhalge to ill-health and an untimely death. Let us hope that Nature has warned Colonel Thomas in time.—Cambridge Press.

The case of Colonel Thomas is indeed very sad. He was a dear friend of our late townsman, Governor Greenhalge, and probably no individual outside the governor's family was more deeply grieved at his death than was Col. Thomas. The work that he did during the governor's last illness bore heavily upon him and it probably started the mental trouble to which he finally succumbed.

THE SENATE DID RIGHT

The senate which is the conservative force of the legislature, refused to concur with the house in passing Rep. Hayes' bill to legalize liquor advertising in a no-license city or town. While the case decided in the lower court has been appealed to the supreme court and the decision is pending it is the wisest course for the legislature not to change the law until the supreme court passes upon the matter. It is just possible that the supreme court may overrule the decision of Judge Hadley upon this question, though his decision seems to be a fairly logical interpretation of the law as it stands.

The present law, however, will work no serious detriment to the newspapers or the city while remaining on the statute book another year and if the decision of Judge Hadley be sustained it is quite likely that the law will be changed next year. But had the law been changed this year it would not exonerate the Mail, inasmuch as the action of the legislature would not be retro-active. The repeal of the law would not excuse any violation of it while it was in force.

GREAT VICTORY FOR LABOR.

It is very seldom that the legislature takes such a bold and determined stand in favor of labor organizations as it did in passing the Trades Union insurance bill over the governor's veto.

This is certainly a recognition of organized labor that is very rare and very gratifying to the labor unions. While fraternal insurance is generally tabooed by the legislature, the Trades unions are exempt from the usual restrictions in that line and so far as we understand the import of the measure they will be empowered to provide an insurance paying a sick and death benefit. They have carried on such insurance to some extent but with the additional powers given them in this bill they will be able to do so more successfully and the unions will be protected under the law in enforcing their rules, which was not the case before.

The Trades unions of Massachusetts are to be congratulated on this signal victory. The members who engineered the matter through the legislature deserve the gratitude of organized labor. It is a step in the right direction and one which will undoubtedly strengthen the labor unions throughout the state, and help them very much to battle for their rights more successfully than ever before.

CRISP GOSSIP.

Crash suits are coming.

Country roads are in fair shape.

Did you drink much pink lemonade?

A woman is never too old to be touched by attention.

Cupid's harvest—the month of June. On with the June bride.

The cup defender will be launched this month. Hail, Columbia!

Tewksbury Centre is becoming a great trysting place for lovers.

A woman who refuses to divulge a secret is called a mean, stingy thing by other women.

It was dreadfully hot in Lowell yesterday, especially under the canvas tent in the Fair Grounds.

When one woman says she has not been another for an age, she is careful not to add it to her own.

Golf stands an excellent chance of superseding bare ball as the national game if it progresses in public favor in years to come the way it has this year.

Ada Melrose's suit against Corse Payton to recover $360 damages for alleged wrongful discharge under contract, was recently dismissed on the ground of improper service of summons on a Sunday.

The high prices of the new-fangled box kites take them out of the reach of the average small boy but give the little fellow some old newspapers and some flour paste and he will have just as much fun "holding the string."

It is said the fumigation on board of ocean vessels completely ruins everything in the leather line—shoes, belts, and pocketbooks, in fact, everything in leather shrinks to about one-fourth of its size after going through the process of fumigation.

A well known authority speaking of the use of pine tar to prevent the passage of maple worms says that in order to stop the worm two bands should be put on, one about a foot from the base of the tree and another four or five feet higher.

It is not likely that the Lowell school committee will take any action on the wearing of short skirts by school teachers during school hours. The question is too delicate a one to be handled by such modest young men as compose our school board.

A woman in Waltham has been fined for horse-whipping another. If this goes as a precedent to be followed much of the charm will vanish from these delightful little social meetings, which furnish such excellent and hitherto cheap advertising.

Avoid drinking large quantities. Drinking pints of liquids will not quench the thirst any better than sipping slowly a twentieth part of the amount and it may do much mischief to the stomach. It must be remembered that the sense of thirst is not in the stomach but in the throat, and water sipped and swallowed slowly will be as off-cual as anything in satisfying it. Mineral waters are pleasant and satisfying in warm weather and it is well to drink them while staying away in the summer months as you are very sure of the water supply, which in the country is often inadequate. Too much aerated water should not be drunk; fruit juices are really more refreshing and wholesome.

LOWELL AND NASHUA ROAD.

The annual meeting of the stockholders of the Wilton and Peterboro and Nashua and Lowell railroads were held in Nashua Thursday. Hon. Solomon Spalding, who has acted as president of the Wilton road for 22 years, and has filled the position, tendered his resignation. Board of directors elected as follows: Gorse A. Ramsdell, Harvey A. Whiting, John A. Spalding, George O. Whiting, Charles A. Ramsdell; clerk, Isaac S. Whiting. The board organized as follows: President, Harvey S. Whiting; treasurer, William E. Spalding; clerk of the board, John A. Spalding.

The Nashua & Lowell has now $60,000 surplus and pays a 9 per cent. dividend. The stock is now selling at $2,000 per share. The following are the officers: Directors, Francis A. Brooks of Boston, William W. Bailey of Nashua, C. E. A. Bartlett of Chelmsford, Alfred S. Hall, Winchester; Edward A. Newell, Wilton; treasurer, W. W. Bailey of Nashua; clerk, W. A. Lovering of Nashua.

HOSTETTER'S CELEBRATED STOMACH BITTERS

The Better the HEALTH, the longer the LIFE.

Hostetter's Stomach Bitters makes good health—therefore long life. It cures Indigestion, Constipation, Biliousness and all troubles arising from a weak stomach. It makes people well, and keeps them well.

By J. E. Conant & Co., - - - - Auctioneers

Office, Lowell, Mass.

Sales for Week Ending June 10, '99

MONDAY AFTERNOON.

AT FOUR O'CLOCK.

I have got three lots of land at the corner of Rogers and Rea streets that I have practically determined to advertise and sell without limit or reserve to the highest bidders at absolute auction. Mr. Conant has chosen Monday, the fifth day of June, 1899, as the day, and four o'clock in the afternoon as the hour for my sale.

Now then, you come to the sale promptly on time, rain or shine, and I will sell you one or more of the lots as you may elect, on easy terms. The corner lot is far and away the most desirable lot to improve in the immediate vicinity of the junction of Rogers, Fairmount, Laurel and Boylston Sts. It is as high as any; is the only one that faces them all; it also looks out and through Hazel street. The Nesmith street line or Oakland cars pass the lots every fifteen minutes. Gas, water, etc., right at hand. Sewerage only need short extension to reach the premises. There isn't a prettier, more attractive, or so respectable section of homes of moderate value in Lowell and the corner lot has some business prospects. This part of Lowell has had a very healthy, strong and vigorous growth; has held its own through the past five or six years far better than almost any other portion of Lowell. Under the circumstances it will come faster and make profit quicker. I feel that if I held my lots another year I should get very much more for them; yet I want the money and somebody else will make the profit.

The corner has a frontage of 69 feet on Rogers street, 168 feet on Rea street, and an area of 10,973 square feet; the other lots have areas of 4100 square feet, and frontages of about 50 feet on Rea street. All are ready to improve. The sale should bring many buyers together, the opportunity is a good one; it is just chances of this sort that prove profitable and if you stay away, it may be to lose the best chance of the season.

The purchaser of the corner lot must deposit with or secure to the auctioneers $150 as soon as the lot is struck off, the purchasers of the other two lots must each do the same with $75.00 DANIEL A. REARDON.

MONDAY AFTERNOON

AT 5.15 O'CLOCK.

I am to sail with my family for Sweden on the 4th day of July next, and propose to take up my permanent residence there. The fact that I am to leave the country is sufficient reason with me to determine the absolute and immediate sale by public auction of my real estate on Billerica street. On Monday, the fifth day of June, 1899, beginning promptly at 5.15 o'clock in the afternoon, rain or shine, I shall positively sell without limit or reserve of any kind whatsoever, to the highest bidder at public auction, my home, No. 24 Billerica street, within 200 feet of Lawrence street, comprising a splendid two and one-half story house of four rooms and large pantry on each floor, two finished attics and cemented cellar, all in excellent order and condition, inside and out. It is nicely arranged, prettily finished and a very substantial building. I have rented the upper part of the house and it makes a good home of six rooms. Stable for two horses, carriage house for two vehicles, and carpenter shop. Outside buildings for summer kitchen or wash room. 17,615 square feet of land beautifully laid out with shade trees, 32 fruit trees, grape arbors, shrubbery, flower beds, paths and vegetable garden. The frontage is 70 feet and the premises are well fenced. This property is the most desirable, attractive and handsomest place of its value there is in the city of Lowell today. It has water, gas and sewerage; Lawrence street line of electric cars within two minutes' walk; you have got to see, examine and look this property over or you will never realize or appreciate it. Its got to be sold. Terms will be easy and the purchaser must deposit with or secure to the auctioneers $100 as soon as the premises are struck off.

IMMEDIATELY AFTER ABOVE, 4140 square feet of land just opposite my house and running from Billerica street to the Concord river; is high, dry and never affected by high water; it has a frontage on street of 70 feet, also a frontage of 70 feet on river. The purchaser must deposit with or secure to the auctioneers $50 on this lot as soon as struck off. The premises will be open for inspection after 10 a. m. on day of sale or before on application. I have given up my position and intend to be about the house until day of sale.

PETER OHLSSON.

TUESDAY AFTERNOON.

AT FIVE O'CLOCK.

I am out of health, all alone, and unable to take care of my property; in other words, I have either got to sell it or actually neglect it. Under the circumstances I have chosen to sell it and will on Tuesday, the sixth day of June, 1899, at 5 o'clock in the afternoon, regardless of weather or any conditions sell a two and half story house of nine rooms and cellar, 1027 Gorham St. Corner lot at the corner of Gorham and Lincoln streets, containing about 3503 square feet of land, 40 or more feet on Gorham street and 82 feet on Lincoln street.

The two parcels adjoin each other. The house was built by my late husband, who was a carpenter and builder and he built it to live in himself and occupied it to the end of his life. The lumber and finish was all selected; never was a house more honestly constructed; closets, chests, sets of drawers, and many other conveniences all through the house. It is in perfect order and repair; has two tenements, one of five rooms and one of four rooms; has water closets, sewerage, etc.

The lot has sewerage, sidewalks, and all city conveniences facing it on both streets and all assessments are paid for same. Seven minutes' electric car service pass the premises. The house will be open for inspection after 10 a. m., on day of sale. Three-quarters of the purchase money on each lot can remain on mortgage if purchasers so desire. The property is well located, is in a neighborhood that has always held its own in values, will always rent, is a safe place for investment or improvement, the property is going to be sold. The purchaser of house and lot must deposit with or secure to the auctioneers $250 as soon as the lot is struck off. The purchaser of corner lot must do the same with $150. MARY A. FLECK.

WEDNESDAY AFTERNOON

FIVE NEW COTTAGE HOUSES for just what they will bring at auction. I am interested in about 41 lots of land in Ayer's City or ward eight, Lowell, lying between the Boston Road, Plain street, Quebec street, and land of the J. M. G. Parker estate. The plot is practically level, is all high, dry, and a very sightly location in my judgment, there is not a healthier spot in Lowell; city sewerage is now within a short distance and can be very easily extended at slight expense, yes, and will undoubtedly be extended to the premises as soon as necessity requires it. City water already runs through the property. Gorham street is easily within five minutes' walk through Manchester street. Chelmsford street is easily within seven minutes' walk through Plain street; both streets have fifteen minutes' electric service, city hydrants for fire service now on the several streets through the premises. Upon this plot of land I have erected five very substantial, modern, and up-to-date cottage houses which I propose to sell at absolute auction on Wednesday, June 7th, 1899, at five o'clock in the afternoon.

The sale will be without limit or reserve of any kind or nature, the highest bidder to be the positive buyer in each and every case, the terms to be very easy, each purchaser to deposit with or secure to the auctioneers $150 as soon as each cottage is struck off; the sale to take place rain or shine. Make inquiries either at my office or the office of the auctioneers. The houses will be open for inspection all day the 4th of June and after 10 a. m. on day of sale.

EACH COTTAGE has six rooms, large pantry and cellar, bay window front and piazza; each chamber has large closet and so has every other room, except parlor; sanitary arrangements are ample and perfect; back entries are arranged for refrigerators; the arrangement, conveniences and finish of each cottage is unusually good and complete; in my opinion there are no better cottages of their size in this section of the city.

The cottages are numbered 11, 19, 23 and 27 Penn avenue, 163 Quebec St., the lots contain from 2941 to 3516 square feet of land each.

The frontages are 40 feet; there are lots intervening between each cottage so that the purchasers of the houses can secure additional land at fair prices if they should so desire. My object in building and offering the cottages to the highest bidders at auction is to develop and start the property which is now practically surrounded by improvements is within 200 feet of Manchester street and being so near the Lowell Bleachery, Shaw hosiery, Howarth & Watson's, Criterion Knitting company, Coburn Shuttle company, Harvard Brewing company, two foundries, two boiler shops, yes, and several other industries, yet they are sufficiently far away to provide a cosy, quiet and attractive home for most anybody in ordinary circumstances; schools, churches, and stores all within short distances.

It isn't very often that so desirable and well located properties of their value are offered for what they will bring at public auction. It is a great chance for the laboring man who desires a quiet, respectable and comfortable home. J. W. BENNETT.

THURSDAY AFTERNOON.

MORTGAGEE'S SALE.

The John M. Hodge land, near Totman street or just off Varnum avenue; the Elvira M. Alverson estate, No. 94 Vernon street. We have as mortgagee voted to advertise and sell by public auction on Thursday afternoon, June 8, 1899, the herewith parcels of real estate on the several described premises at the hours mentioned below.

AT TWO O'CLOCK.

11 2-3 ACRES OF LAND adjoining the Wm. Rolfe estate, also land of Edward S. Howe and Nelson Rolfe; it is just off Totman street, opposite the Wm. Rolfe buildings, now occupied by Gilbert J. Secord. On the land is a barn used for storage of hay; the grass from the lot was sold standing last year for forty dollars. The land has a good soil and is a mighty good piece, if it was properly cared for. Some day it is going to be worth some money and it will undubitedly sell at a price that the purchaser can afford to keep it and wait for the market. It is not more than two miles from Pawtucket bridge.

AT 4.30 O'CLOCK.

THE ELVIRA M. ALVERSON RESIDENCE, No. 94 Vernon street, next to the Pearson estate at the corner of Sixth street and about opposite the Daniel Sherwood residence. Large house of eight rooms, large halls, closets, cellar kitchen and cellar, all heated by furnace. The lot has 12,000 square feet of land with a frontage of 92 feet and it is a most excellent lot; is only half occupied and offers a splendid chance for another house. This property is somewhat out of repair but a slight outlay in paint and a few minor repairs by a carpenter will put it in prime condition. That it most needs is plainly in sight. It is beautifully situated, has a most remarkable and unusually extensive view, is certainly an attractive realty and should prove exceedingly

By J. E. Conant & Co., - - - - Auctioneers

Office, Lowell, Mass.

Sales for Week Ending June 10, '99

Continued.

desirable to many a family who would buy the pleasantest sort of a home well within the pocketbooks of a large and respectable element in Lowell. Much more could honestly be said of the advantages and merits of this property, yet to fully appreciate it and realize what is offered, sconsidering of course, the price it will sell for, you must see it, see from it, and thoroughly examine its substantial qualities and true value. The already voted and granted extension of the electric road through Beacon street will be within two minutes' walk of the premises.

The purchaser of the Hodge land must deposit with or secure to the auctioneers $200 as soon as the lot is struck off. The purchaser of the Alverson property must deposit with or secure to the auctioneers $300 as soon as the lot is struck off; other terms very liberal.

LOWELL INSTITUTION FOR SAVINGS, Mortgagee.
By GEORGE J. CARNEY, Treasurer.

FIRST BATTALION

Drill of High School Young Ladies.

EMMA MANNING HUNTLEY DIRECTED DRILL

The Attendance Large and Drill Excellent.

At the High school hall last evening, the young ladies of the First battalion of the High school participated in the annual drill. The attendance was larger than the seating capacity of the hall, notwithstanding the intense heat.

The drill was under the direction of Mrs. Emma Manning Huntley and reflected much credit upon her ability as a teacher of physical culture. The pretty, animated scene of the evening opened with a march by the battalion, and was followed by Delsarte drill, a wand drill and a fancy march. There was not a single hitch in the exercises from start to finish and it was plainly a work of pleasure not of duty on the part of the fair young girls.

The officers of the battalion are as follows: Major, Edith Sarah Richardson; captain, Co. A, Florence E. Gray; captain, Co. B, Bessie E. Adams; captain Co. C, Alice L. Livingston; captain, Co. D, Mabel C. Walsh; Co. A, adjutant, Harriet B. Whitaker; Co. A, second lieutenant, Lucy M. Stevenson; Co. B, first lieutenant, Laura B. Connant; Co. B, second lieutenant, Minnie E. Parker; Co. C, first lieutenant, Katherine V. Miskella; Co. C, second lieutenant, Grace I. Farrell; Co. D, first lieutenant, Ella M. Collins; Co. D, second lieutenant, May L. Eveleth.

The drum corps consisted of Misses Anna E. Russell, Rosalie M. Roach, Anna G. Fels and Leslie Adams; the fifers were Misses Lilla E. Roche and Mary Reilly the color bearers were Miss Jessie A. Sargent, second battalion, and the accompanist was Miss Marguerite M. Elvin.

BOXING GOSSIP.

Boston sports report that Young Sharkey, who is coming here next Wednesday night, to box with George Gardner at the Nutone club will bring plenty of backing with him as he has many followers in Boston who have money to lose. Though Sharkey has a big sounding name and no small reputation it is nevertheless believed here that Gardner will have no difficulty in beating him.

The friends of Tom McLaughlin, the Kerry champion, are betting large sums that he will be successful over John Dion of the P. A. C., in their preliminary go on the night of June 7.

Bob Fitzsimmons was the victim of a wonderful dream yesterday. Fitz places great store by dreams and the past winter he ran against an alleged palmist and astrologer. The professor studied Fitz's gnarled mitts and gave him some inside information of the chances of raising a hair-crop fringe to beat the flies at their fly game this summer; he told Bob how much money he would make, what a great fighter he had been, how he had won all his battles; and sundry other things the gentleman of occult science told the champion which made the kangaroo satisfied with himself and sure that the man of signs and sure-thing tips knew his business. Thus, although it might not be suspected, Fitz is subject to highly imaginative flights from long association with dream books, palmists and policy gigs which sometimes cause him nightmares. While out on the Bath beach road hustling toward his training quarters Fitz toured along yesterday in that blissful state of mind between somnambulency and a contemplation of barrels of money at the end of a long lane, with a prostrate foe writhing on the grund in all the pains of a solar plexus punch. Suddenly his thoughts were half awakened by a rude charge from an unexpected quarter of half a dozen armed men, loaded with blackjacks, coupling pins, typewriters and writing paper. The enemy ordered Fitz and Fred Taral, the well known jockey, who accompanied the champion to throw up their hands and while the unfortunate twain were in that precarious condition, assailed them with showers of cuss words, shameful insults, and taunts of battle. The toughs, for such they proved to be, gave Fitz's gentle feelings a rude jar, but after discovering that the two had nothing but money with them, allowed them to depart. When Fitz woke up he was tempted to follow the terrible toughs, and thrash them within two inches of their lives but second thought prompted him to return to his gymnasium, where he punched the ball for three hours without relaxation. All indications point to Fitz's coolness and moderation under the trying circumstances and he received several baskets of flowers from the villagers when they learned of his bravery and forbearance. The attack, in Fitz's mind, was made at the instigation of some person or persons who wished to draw him into a free-for-all in order to injure him for his chances with Jeffries. In the light of what has been said before, the dream which Fitz had was startling in its lofty flights and can only be condoned by the early training of his bright young mind. Not much collateral was hung up yesterday for exchange on the outcome of the big mill although one bet made, if the story is true, shows a predilection on the part of somebody, for Jeffries' chances against Fitz. Paddy Pickett, a New York member of the fancy, bet $200 even with a Chicago sport on the champion. Frank Burgess staked $500 against $1000 with Al. C. Herford on Jeffries and J. G. Hansell bet $200 against $150 on Fitzsimmons. It is stated that Jim Jeffries is tired of his training stege and that he is disposed to rest as he is at the weight he intends to fight. Billy Delaney introduced rope jumping in his man's exercises yesterday and after a spell of graceful and easy skipping, Jeffries sparred with his brother Jack.

A match may be arranged for June 16 at the Broadway A. C., New York, between Jack Dwyer of South Boston and Tim Kearns at 133 pounds. Tom Maguire is trying to make it a preliminary bout between Dal Hawkins, the California featherweight and Jack O'Brien. George McFadden says he cannot get ready in time to meet O'Brien on June 16.

Jig Stone of Charlestown is open to box any 118-pound man hereabouts.

Terry McGovern commenced to train at Fleetwood yesterday for his bout with Billy Harrett at the Broadway, June 8.

Tim Callahan, the clever little Philadelphian, is out with a challenge to Billy Rotchford of Chicago who lost to Pedlar Palmer on a foul.

Patsey Haley, the Buffalo featherweight, is open for business against any of the crack 118- or 120-pound boxers.

ENTERED INTO BUSINESS.

Thomas F. McKay, for a number of years a driver for Severance, the Chapel Hill baker, has entered into business on his own account and has taken the agency of Fox's famous pies and also handles the National Biscuit company's goods. He will supply the trade of both stores and private families as usual and will be pleased to deliver goods to any part of the city. Tommy is a hustler in his business and we are pleased to hear that he has launched out for himself. We wish him success in his new undertaking. He can be found at 33 Cady street.

Judge and Mrs. S. P. Hadley have announced the engagement of their youngest daughter, Anna Winsby to Mr. William Abbott Lamson.

A GIRL'S COMPLEXION.

Comes From the Inside.

Whenever I failed to get my coffee for breakfast, I would have a sick headache before noon. It seemed to me a curious thing that a naturally healthy girl should have sick spells of this kind unless she had been dosed in the morning with something. I naturally concluded that all was not right, and inasmuch as I was in a very nervous condition anyhow, I went to the doctor for a nerve tonic. He told me I would have to quit drinking coffee and when I said I could not possibly do it, because I always got sick if I did not have the coffee, he said "Use Postum Food Coffee." Well, I tried it twice and gave it up because it tasted so flat.

One day I was up to Dr. Ruggles' Infirmary and remarked to Mrs. Ruggles that the doctor had told me that I must leave off coffee and wanted me to use "this new fangled stuff called Postum" but that it was positively unbearable. She said: "My dear, you never have had a good cup of Postum evidently. I said, "No, I never have. I have only tried it twice." "Well," she said, "you go back and look at the package and you will observe that the directions insist upon continued boiling at least fifteen minutes, not that length of time for the pot to set on the stove, but it must stay there until it begins to boil, and then boil fifteen minutes. I will guarantee you will get a fine, delicious tasting, black, rich cup of coffee and perhaps better flavored than any you ever tried before. The old-fashioned coffee is actually killing you," she said. "You are terribly nervous and your complexion is a long way from what it should be at your age."

Well, when I got home, I tried making some Postum at once and followed directions carefully and I must say it was just delicious. I have continued to use it ever since. I am well and hearty now and my complexion has cleared up so that during the last three months people remark to me continually: "How clear your skin is!" I am naturally of a light complexion and fair. Dr. Ruggles has all of his patients use Postum instead of the ordinary coffee. I have induced papa to take up Postum and he likes it very much. One of our neighbors, Mr. C. A. Burke, was ill in bed with heart and some kind of stomach complaint. He was a habitual coffee drinker, but when he got down, Mr. Ruggles took his coffee away and gave him Postum Food Coffee. He is almost well now and says that he believes the Postum was the main cause of his recovery. A great many in our town use Postum in place of ordinary coffee. Miss Mabel Bangle, Stafford, Kan.

COPARTNERSHIP NOTICE.

The late firm of C. H. Coburn & Co., consisting of Charles H. Coburn and Edward F. Coburn, has been dissolved by the death of Mr. Edward F. Coburn, the subscribers have formed a copartnership and have taken and will carry on the business of the late firm from June 1, 1899, under the same name at the same place, Nos. 67 to 71 Market St., Lowell, Mass.

CHARLES H. COBURN.
GORDON TWEED.
FREDERIC W. COBURN.

STOCKS AND BONDS

E. C. Stanwood & Co.

BANKERS,

121 Devonshire St.

BOSTON, MASS.

Investment Bonds.

LISTS SENT ON APPLICATION.

W. L. DOUGLAS SHOES BEST IN THE WORLD

For 15 years the leader in men's fine footwear at a popular price.

W. L. Douglas shoes are Union made, by the best skilled workmen in this country. Look for the stamp on the insersole when buying.

BOOT & SHOE WORKERS UNION STAMP Factory No. 45

We are the exclusive agents for

LOWELL

J. D. HALEY, 38 Gorham St.

Upmann's Extra 5

Sold Everywhere.

As the mercury goes up Hires Rootbeer goes down

THE CHARLES E. HIRES COMPANY, Philadelphia. Makers of Hires Extracts Etc.

GEM Ice Cream Freezers

Best in the World.

"Quintuple" Garden Hose, dro-ply, warranted.

W. T. S. Bartlett

The Up-Town Hardware Store,

653 MERRIMACK STREET.

Summer Session.

To educate for first-class bookkeeper or stenographer with the least loss of time and money, get extraordinary offer of special summer course at the

N. E. BUSINESS UNIVERSITY,

Runels Building, Merrimack Sq., Lowell, Mass.
W. J. Sanders, Prin. O. E. Williams, Mgr.

Ladies' Kid Oxfords

Whose quality and style gives them the stamp of $1.25 kind, we offer them for,

85c. Pair.

J. J. LONERGAN,

215 DUTTON ST.

Ocean Park House, Lynn Beach

OPEN

June 1st. Newly furnished throughout. One minute from the Beach and our beautiful new Ocean Park. Special attention paid to elderly people and families. Your patronage solicited. Mrs. M. J. McGlue, Prop.

SEASON 1899.

NOW FOR

REFRIGERATORS

We have the best solid oak Refrigerator. Galvanized iron linings, removable shelves and adjustable shelves. This is THE LAPLAND. The only Solid Cleansable Oak Refrigerator made. 30 per cent. discount from manufacturers price list. Also White Mountain

Ice Cream Freezers

WINDOW SCREENS 25c.

Doors, all sizes; Oil Stoves to burn at Lowest Prices.

Goods Warranted the Best Money Can Buy.

ROBERTSON'S

POPULAR FURNITURE STORE.

82 Prescott Street.

THE SUN EXTRA!

6 O'CLOCK

THE POLICE LOST

The Native Wines and Cider Cases.

JUDGE FISHER DECIDED FOR DEFENDANTS.

The Liquor Nuisance Charge Not Maintained.

Judge Fisher gave a very important ruling in the native wine cases this morning, the result of which was the discharge of Frank W. Shannon, Geo. Callahan, James W. Whidden, John M. J. Donovan, charged with maintaining liquor nuisances on Middlesex street. Judge Fisher read the complaint against the defendants and then read section one of chapter 100 of the public statutes. He also read the amendment to the said statute, and then clearly stated that the government had ample opportunity from May 1 to the day of the complaint to make a thorough investigation of these cases, but have offered no testimony to refute that offered by the defence that the grapes, currants, elderberries and rhubarb were all the products of Massachusetts soil, and raised in Essex county. Therefore with no evidence to the contrary, he—Judge Fisher—must come to the conclusion that these wines were native ones in the meaning of the statue as previously read by him. Relative to the cider he found that the defendants were simply agents employed by the manufacturer at $5 per week each to sell the same in a building, one-half of which was leased by him for that specific purpose. He also, from evidence at hand offered by the defence, and with no refutation of the same by government witnesses that said cider was manufactured from apples raised on Massachusetts soil, and also came within the meaning of the law.

The government in the matter of nuisance relied too much upon the common law theory as applied to slaughter house and other like nuisances, but not within the statute as applied to this case. His honor was conscious of the fact that these sales were an annoyance to the neighborhood of these stores, and that the persons that were committing these indiscretions were amenable to the law, and they were the ones that should have been arrested, and not the venders. There was no evidence offered that any of the wines or cider sold had been drunk on the premises or sold to be drunk on the premises. Therefore, if there was any punishment in the case it should be on the persons that drank and not the men that sold.

"It's the duty of the court," said Judge Fisher, "not to make the law, but to interpret it. He then ordered the discharge of the defendants.

The continued cases of Henry St. George and Martin Ranville for drunkenness and illegally keeping liquor were again continued until Wednesday, June 7, each being held in $300. The defendants today secured Daniel J. Donohue, Esq., as counsel, and he will conduct their case.

The case of Thomas, James and George Miller, charged with using profane language near the Wigginville chapel was continued until Monday next, although Lawyer Donohue, the defendants' counsel was ready for the trial. The delay was to allow the prosecution to procure witnesses.

NICKELODEON ATTACHED.

The "Nickelodeon" a theatre doing business on Middlesex street, this city, until last Tuesday when the police board revoked its license, on the grounds of alleged unchaste performances, has been attached by Constable McManus.

RODLIFF FUNERAL

Was Very Largely Attended This Afternoon.

The funeral of the late Ferdinand Rodliff took place this afternoon from 19 Appleton street and was very largely attended, many prominent persons being present from out-of-town. The Masonic fraternity, the Old Residents' association and other fraternal organizations with which the deceased had been formerly connected were present at the obsequies as well as leading mill officials. Services were impressively conducted by Rev. Levi W. Staples, pastor of St. Paul's M. E. church and there was singing by the Highland male quartet under the direction of Mr. Frank Murphy, who feelingly sang the hymns "Abide With Me," and "Heavenly Home." The interment was in the Lowell cemetery under the direction of Mr. J. B. Currier and the pall bearers were members of the Masonic fraternity. The funeral arrangements were in charge of Overseer Charles E. Farrington of the Hamilton mills. There were many beautiful floral tributes, contributed by friends and relatives.

NEW HEAD

CHOSEN IN REV. DR. FAUNCE FOR BROWN UNIVERSITY.

By Associated Press to The Sun.

PROVIDENCE, R. I., June 3.—The Rev. Dr. W. H. P. Faunce has been elected president of Brown university.

LOWELL MEN, TWO.

Matthew McDermott and John E. Noonan claiming Lowell as their home were in the Lawrence police court yesterday charged with drunkenness. The former was fined $10 and the latter $1.

DELEGATES TO CONVENTION.

At the regular meeting of the Stationary Engineers last night W. H. Hamsdell and Harry Stevenson were elected delegates to the state convention to be held in August.

ORDERED AWAY

Ex-Pres. Cleveland Threatened With Arrest.

FOR TRESPASSING ON FORBIDDEN GROUNDS.

Farmer Johnson Did Not Know Him.

By Associated Press to The Sun.

WINSTED, Conn., June 3.—It has been a long time since Grover Cleveland has been threatened with arrest and been compelled to climb a fence to escape. Probably he had that experience when he was a boy and was better able to climb fences than he is now.

The former president of the United States has been poaching. There is no doubt about it. Of course, there are mitigating circumstances. Mr. Cleveland was fishing for trout, and when so ardent a fisherman as he is having luck it cannot be expected that he should see the prohibitive signs on private premises. Mr. Cleveland, properly attired, sallied forth for trout on Tuesday. He was not troubled until he entered the land of Frank Johnson, a Tyrringham farmer, with something of a temper and a vigilant farmer.

"Here, you," shouted Farmer Johnson, "get out of this quick or I will have you arrested."

Mr. Cleveland said nothing at all. He shouldered his rod, hung his basket over his shoulder and started away with as much haste as his physical proportions permitted. There was a fence in his way. He had to climb it. Mr. Cleveland was doing nobly when the fence, not built to withstand 300 pounds collapsed into kindling wood. When Johnson was told the fisherman's identity, he was surprised but not chagrined. "You don't say so," he remarked. "Well, I was after the village postoffice when he was president last time and I didn't get it. I reckon we are about even now."

THE DREYFUS CASE

A Verdict Favoring Revision.

By Associated Press to The Sun.

PARIS, June 3.—The court of cassation today rendered a verdict in favor of a revision of the Dreyfus case and ordering a new court martial to sit at Rennes, sixty miles from Nantes for the trial of the prisoner.

FUNERALS.

BILLINGSLEY—The funeral of the late Alexander Billingsley took place yesterday afternoon from 76 Pleasant street and was very largely attended, many being present from out of town. Services were impressively conducted by Rev. A. St. John Chambre, rector of St. Anne's church. There was singing by the Apollo quartet, Messrs. Brown, Foster, Wirt and Sturtevant. Among the large profusion of beautiful floral tributes was a mammoth "Gates Ajar," with an inscription on the arch in blue immortelles "Father" from Fred and John Billingsley; pillow inscribed "Husband," Mrs. Alexander Billingsley; wreath, Mr. William Cowan; pillow, "Papa" George Billingsley; wreath and bar, Mr. Hugh Scott and family; spray of pinks, Mr. Nathan Parker; spray of calla lilies, Mr. D. Whitehead and family; spray of pinks, Mr. O. W. Smith; large anchor and wreath, Mr. and Mrs. Nicholas Sorohan. The pall bearers were Messrs. Charles Morse, Hugh Scott, W. Booth Nathan Parker, Jr., W. Cowen and Mr. Lamson of Woburn. The funeral arrangements were in charge of Mr. James Mellen and the interment was in the Edson cemetery under the direction of Undertaker J. A. Weinbeck.

MANNING—The funeral of Mrs. Jane E. Manning took place from her late residence, 98 Cosgrove street, yesterday afternoon, Rev. Thomas S. Sayer officiating. The bearers were Messrs. Brown, Colson, Bottomley and Whatmough. Interment was in the Edson cemetery in charge of Undertaker J. W. Brooks.

SMITH—The funeral of Tilda Smith took place from her late home in North Chelmsford, yesterday. Rev. Robert Dunbar officiated. The bearers were Messrs. Alfred Renaud, William Welsh, George Myers and Andrew Moore. Interment was in the Edson cemetery under the direction of Undertaker J. A. Weinbeck.

KOHLRAUSCH—The funeral of Miss Hannah A. Kohlrausch, was held at her late residence in North Billerica Friday afternoon with a very large attendance of sorrowing friends. Rev. Mr. Simonds of Billerica Centre officiated and there was singing by the Apollo quartet of Lowell. The great profusion of flowers about the casket was visible evidence of the large place the deceased held in the hearts of her friends. The remains were forwarded to North Sutton, N. H., this forenoon, under the direction of Undertaker Brooks.

CROWLEY—The funeral services of Ellen Crowley were held this morning at St. Patrick's church, a requiem mass being celebrated by Rev. R. S. Burke. The singing was by Mr. Faulkner who rendered the Pie Jesu at the offertory and the De Profundis as the remains were taken from the church. The services were private and only relatives and intimate friends attended. Burial was in the Catholic cemetery and the bearers were Thomas Harrington, Patrick J. Sullivan, John Castles and John J. Maguire. Undertaker Savage had charge.

HOUSEWARMING.

Mr. Louis Alexander who recently moved to Mr. Ranlett's newly built house in Gibson street gave a housewarming to his friends of the Kirk street church Thursday night.

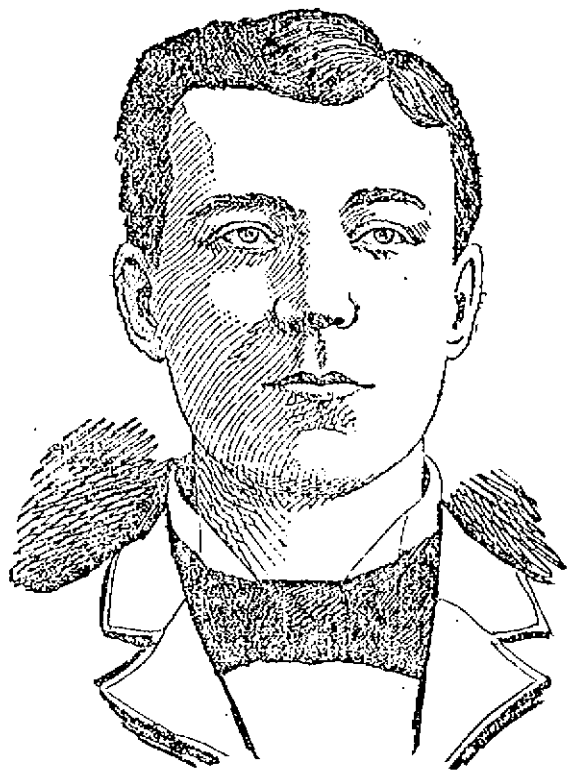

THOMAS F. CONNOLLY, Honored by The Mule Spinners Last Evening.

MERITED TRIBUTE

To Thos. F. Connolly by Mule Spinners

RESOLUTIONS ADOPTED LAST EVENING

At a Testimonial Party in His Honor.

The testimonial to Thomas F. Connolly, permanent secretary of the Carders', Pickers' and Ring Spinners' union until recently a member of the mule spinners' union, and for about twelve years the most familiar figure in the local labor circles, was held last night at Mule Spinners' hall. The resolution were presented by George Conley, who made a neat speech to which Mr. Connolly replied. The resolutions which are enclosed in a heavy oak frame are as follows:

Peace hath her heroes no less renowned than war. At a meeting of the mule spinners' union of Lowell, Mass., the following resolutions were unanimously adopted:

Whereas, our esteemed fellow member, Thomas F. Connolly, having accepted and assumed the position of permanent secretary for the Carders' and Pickers' union, we desire to pay a small tribute to him for the invaluable services rendered by him to our organization; and

Whereas, the said Thomas F. Connolly has for many years been a much-valued member, adviser and official of this society, and in whatever capacity he has served this union, it has been with sagacity, wisdom, tact and discretion, and

Whereas, we testify that whenever his services have been called into requisition in this union's interest, he has performed the work allotted to him without fear and without reproach. Therefore, be it

Resolved, that we tender to Mr. Connolly in the most heartfelt and sincere manner, the thanks collectively and individually of the spinners of Lowell for his prolonged able, intelligent and self-sacrificing efforts in their behalf and to express the earnest wish that the greatest degree of success attend him in all his undertakings.

Resolved, that the mule spinners of Lowell are indebted to Mr. Connolly for the valuable assistance rendered by him in the dark days of the union's infancy, and for his efforts of pen, voice and brains in establishing of the organization and his ready aid in facilitating the progress of the union or retarding hasty or inconsiderate action.

Resolved, that Article 235 of our constitution for the best interests of our organization and as a mark of our appreciation of Mr. Connolly's services is hereby suspended and that this union does endow, accord and accredit Thos. F. Connolly with all the rights and privileges of membership in the Lowell Spinners union for all time.

Resolved, that a copy of these resolutions be spread upon our records and a copy be given to the public press and also that a copy be handsomely engrossed and framed and fittingly presented to Mr. Connolly as a further token of the feeling in which he is regarded by his fellow workmen, the mule spinners of Lowell.

Committee on resolutions: Joseph F. Ashton, George O'Brien, James Rafferty, James McCann.

DEATHS.

HOBBS—Mrs. Almira N. Hobbs, the widow of the late Frank G. Hobbs and mother of Miss Grace Hobbs the telephone operator, who died lately in North Berwick, Me., died last evening at her home, 251 High street, aged 49 years, 3 months and 19 days. She was a highly respected lady and her many friends will be pained to hear of her death. She leaves two daughters, Misses Marion A., and Fannie G. Hobbs. The former is a clerk for the F. C. Church Insurance company in Central block, and one brother, Postmaster A. G. Thompson; also one sister, Mrs. W. D. Nelson of Maine.

Funeral services will be held from the late residence of the deceased in this city tomorrow afternoon at four o'clock. Burial private at South Berwick, Me.

Bicycles, new and second hand, on very easy terms. H. B. Shattuck & Son, 20 Prescott street.

FIGHTS EVICTION

A Centralville Woman Barricades the Door

HAVING BEEN THREATENED WITH EVICTION.

The Blinds Removed From Her House.

A deplorable case of poverty and illness has come to light in Centralville with the family of Mrs. Joseph Whiteley at 10 Lilley avenue.

The father of the family some time ago, it is said, was committed to jail, leaving the wife with two children aged 6 and 8 years to support. Mrs. Whiteley worked hard to keep the little family from starvation and succeeded fairly well until recently when both children were taken ill with measles and one at the present time with mumps. As a result of her double affliction, the poor woman became greatly in debt for rent and the landlord ordered her out of the house.

She refused to go while her children were ill and the landlord removed the blinds from the house, causing the sun to pour mercilessly in upon the unfortunate tenants.

Three days ago, the landlord, it is said, attempted to remove the doors of the tenement but found them barricaded against him and it is said, the windows, as well, the mother having imprisoned herself and her little ones in preference to being thrown out in the street.

For three days' now, the family has been barricaded in and what they are doing for food is somewhat of a mystery.

HUNT IS MISSING

Disappeared From Home Two Weeks Ago

NO TRACE OF HIS WHEREABOUTS.

His Wife and Brother Seek Him.

Charles Hunt, of 53 Middlesex street, has disappeared from home and his distracted wife can find no trace of him.

Hunt was employed as a teamster by Caleb Philbrick up to about two months ago, when he left because of a disagreement with another employe. From that time un to the time of his departure he had been out of work.

Two weeks ago today he left his home without saying anything to his wife regarding his intentions and since then has not been heard from, although his brother has searched the towns in this vicinity for news of his whereabouts.

His wife thinks he may have gone out of town in quest of employment and that something may have happened to him and naturally is very anxious to learn of him. The family relations have been very pleasant and Mrs. Hunt does not believe that her husband would willingly desert her. They have been married five years, but have no children.

Hunt is about 25 years old, tall, light complexion and smooth face.

GOING TO EUROPE.

Lawyer and Mrs. John W. McEvoy sail for Europe, June 24.

On the 21st, Mr. and Mrs. James Carroll of Springfield and the Misses Corbett of this city will leave for the old country. Rev. Michael O'Brien P. R., will sail on the same steamer.

A GREAT CIRCUS

Public Opinion Endorses Forepaugh-Sells Bros. Show

A BIG CROWD AT EVERY PERFORMANCE.

Many New and Attractive Features.

The circus has come again and gone again and the thousands who saw it are firmly convinced that the old saying, "See a circus once and you see it for all time" is a myth for in their opinion Forepaugh and Sells Brothers' great show at the Fair Grounds yesterday was the best they had ever seen. Columns could be written about the great show did space permit, but suffice it to deal generally with the grand array, with particular mention of the new features. The menagerie had every kind of an animal and the finest looking herd of elephants ever seen at a circus, and the monsters received the homage and its incidental peanuts and candy from hundreds of admiring youngsters.

The show in the main tent had a great crowd at night but not so many in the afternoon owing to the intense heat.

The features exhibited were performed better than ever, particularly the equestrian feats. No circus ever showed more beautiful horses and none ever produced more talented riders. Then the tumbling beat the band, for there was a lot of it, every performer doing a double somersault with ease and that's what wins us every time. Then the aerial trapeze work couldn't be beat while the races were first class. Then too, while the performances went on in three rings and an elevated stage they were so run off that one could see and enjoy every number without the usual neck-breaking "rubbering."

The bicycle feats of the famous Jackson family and the neck-breaking feats of the tramp biker were prominent among the new features. With them are two charming little tots, who also perform on miniature wheels. Then a wire performer gave a new and startling act riding a wheel on the wire to the great wonderment of the big audience.

The trained seals, which, while they didn't talk, did everything else, were one of the hits of the show. How such ungainly creatures can be taught the great number of tricks performed by them passes understanding. The same might be said of the big elephants which went through all the forms of a plain quadrill without a hitch.

And the clowns. They were more numerous than ever and funnier, if possible, and they got together in two of the funniest turns ever seen under the canvas. One of them was the burlesque "Sousze" band with John Phillip himself in effigy leading. One of the musicians gave a trombone solo of "Say Au Revoir but not Good-bye" that convulsed the audience. The other feature was the Corbett-Kid McCoy contest, the former represented by a 7-foot clown and the latter by a diminutive personage with a Hebrew clown for referee.

Another new feature was the cake walk of two beautiful horses around the entire track to the familiar strains of "The Georgia Camp Meeting."

And before concluding, it must be mentioned that this circus was the only one to come here with a side show that attracted general attention when the crowds from the afternoon performance came down town, they instructed their friends to see the wonderful wild man in the side show and as a result the tent was packed in the evening.

The performance will undoubtedly make a hit throughout New England, and if it does there, it will in any place.

DIXON FAVORED

The Colored Champion Given the Decision

IN THE BOUT WITH BERNSTEIN.

The Latter's Friends Were Disappointed.

By Associated Press to The Sun.

NEW YORK, June 33.—George Dixon, the champion featherweight, defeated Joe Bernstein, at the Broadway A. C. last night. The battle went the limit, 25 rounds and considerable money changed hands on the result. Dixon outfought and outgeneraled his opponent. He had Bernstein in slight trouble twice, but from the 15th round to the finish, Dixon practically fought with one good eye and was at a great disadvantage.

Dixon's eye was closed tight in the last two rounds. Referee White gave the fight to Dixon. Bernstein's friends hissed the decision but it was the only one that could be honestly given.

The preliminary between Sam Bolen and Kid Thomas went to Bolen in one round. Thomas lifted his opponent over his shoulder and threw him heavily. He was disqualified.

In the next bout, Berthard Walcott, a young brother of the middleweight, met Andy Cuneo. Walcott won in six rounds.

BUTLER PARLOR SALE.

The parlor sale of the B. F. Butler ladies, which was begun Thursday evening at the residence of Mrs. Oliver Ober of 32 Dutton street, was continued last night and with as large patronage as on the opening evening. Among those present at the sale was a large delegation of the Sons of Veterans in charge of Capt. Ralph Harvey.

The winners of the different articles are: Fancy handkerchief, Major Chas. A. Stott; silk puff, Miss Louise Bowers, guess table cake, Mr. A. C. Webster of 252 West London street.

CITOYEN-AMERICAIN.

At the last meeting of the French -ad a plot of paper was handed around for signatures to form a picnic at the Shawsheen River grove July 29th and named the following as a committee: P. A. Gueni, Leon Marcotte, Jos. Saucy, Jos. Meunier, Joseph J. B. Houle, Alba J. Lemire, Mr. Coulombe, Mr. Dufour, Pierre Gagnon, Jos. Hudon. There will be amusements etc. The Merry Makers will hold a grand outing at the home of Miss Latour at Brookfield, on June 13.

There is No Getting Away

From the fact that the Sunlight takes special pride in their Shoes. A clever Shoe for the ladies is the famous $2.50 TRI-ON-FA SHOES

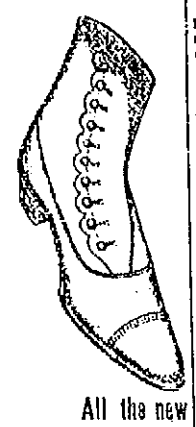

All the new toes and lasts. Our sales for this Shoe have simply been enormous. Sold only by us

SUNLIGHT SHOE STORE, 100 CENTRAL ST.

W. S. GRADY.

Zyno, Zyno.

The Great Mexican Spring Tonic.

Drive disease from your system by using it, or you will have trouble before the summer is over.

Sick Headache, Jaundice, Billiousness and liver troubles. It is a positive cure.

FREE SAMPLES AT

Goodale's DRUG TORES,

217 CENTRAL STREET.

We Have Just Received an Invoice of 18 and 14k. Wedding Rings.

Also a large line of Silver and Silver Plated Ware suitable for Wedding Presents. Our Optical department is second to none in the city.

J. D. Grant

64 Merrimack Street.

BICYCLES.

Our full line for 1899 for Design, Quality and Price it has never been equaled.

COLUMBIA, CHAINLESS, $75 Models 59 and 60.

COLUMBIA, CHAINLESS, $65 Models 50 and 51.

COLUMBIA, CHAIN, $50 Models 57 and 58.

COLUMBIA, CHAIN, $45 Models 45 and 46.

COLUMBIA, CHAIN, improved, $40 Models 49.

HARTFORD, $35 Patterns 19 and 20.

HARTFORD, $30 and $31 Patterns 7 and 8.

VEDETTES, $25 and $26 Patterns 21 and 22.

We also offer a complete line of Juveniles, 20 to 26 in. wheels, at prices ranging from $20 to $25.

The above Columbia and Hartford Bicycles are unapproachable. It is the finest line of wheels the world has ever seen. Call for catalogue.

The Thompson Hardware Co.

SOLE AGENTS.

DR. WALKER, DENTIST

Lawn Mowers

We carry the largest stock in Lowell including the "Imperial" and the "Keystone." For a low priced mower we offer the

"Rover"

12 in., $2.15; 14 in., $2.40; 16 in., $2.75. More than 300 in use in this city.

LAWN RAKES AND GRASS SHEARS, RUBBER HOSE AND HOSE REELS.

Nasturtium Seeds

12 distinct sorts and colors.

Mixed Sweet Peas

58 distinct sorts and colors.

Lawn Grass Seed

for dry or shady lands.

EVERYTHING FOR THE GARDEN.

BARTLETT & DOW

216 CENTRAL STREET.

Peter J. Brady, Grocer.

NEW STORE:

Cor. Gorham and South Highland Streets,

Choice Teas, Coffees, and Spices

Try our New Brands of Flour, the Best in the City, "The King Arthur," "Crown of Gold," and Entepel."

DAILY BARGAINS.

$100

UPRIGHT PIANO.

Seven and one-third octaves. Used but little. Condition fine.

GEORGE A. GARDNER

10 PRESCOTT STREET.

JOHN W. McEVOY, 127 Central St. Opposite American House, COUNSELLOR-AT-LAW.

LOTHROP & CUNNINGHAM, 189 Merrimack Street, PHOTOGRAPHERS

W. A. LEW, 49 John Street, CLOTHING CLEANSED, DYED AND PRESSED.

J. M. KINGSBURY, No. 572 Bridge St., MEATS AND PROVISIONS

DR. DONEHUE DENTIST

Chichester's English Diamond Brand. PENNYROYAL PILLS Original and Only Genuine. Safe, always reliable. Ladies ask Druggist for Chichester's English Diamond Brand in Red and Gold metallic boxes, sealed with blue ribbon. Take no other. Refuse dangerous substitutions and imitations. At Druggists, or send 4c. in stamps for particulars, testimonials and "Relief for Ladies," in letter, by return Mail. 10,000 Testimonials. Name Paper. Chichester Chemical Co., Madison Sq., Phila., Pa. Sold by all local Druggists. Sold by Geo. C. Goodwin & Co., Boston, Mass. General Agents.

Everybody Has a Desire to Dress Neat and Clean.

And no matter how careful we are sometimes get our clothing soiled and that makes us look shabby. It is not necessary to purchase a new suit of clothes on that account. Bring your suit to the

BAY STATE Dye Works

On Prescott Street,

and they will cleanse them for you, removing all stains and for a small cost will make them look as good as new. Remember the place

54 Prescott Street.

BAY STATE DYE WORKS.

BLOOD POISON

Primary, Secondary and Tertiary BLOOD POISON permanently cured in 15 to 35 days. You can be treated at home for same price under same guarantee. If you prefer to come here we will contract to pay railroad fare and hotel bills, and no charge if we fail to cure. If you have taken mercury, iodide, potash, and still have aches and pains, Mucous patches in mouth, sore throat, pimples, copper colored spots, ulcers on any part of the body, hair or eyebrows falling out, it is this secondary BLOOD POISON we guarantee to cure. We solicit the most obstinate cases and challenge the world for a case we cannot cure. This disease has always baffled the skill of the most eminent physicians; $500,000 capital behind our unconditional guarantee. Absolute proofs sent sealed on application. Address COOK REMEDY CO., 1852 Masonic Temple, Chicago, Ill.

BUY OF THE MAKER, P. F. Devine

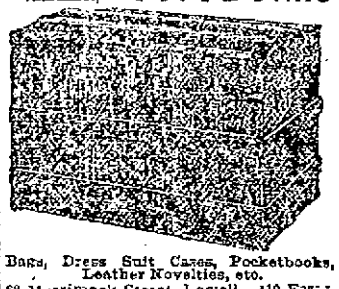

Bags, Dress Suit Cases, Pocketbooks, Leather Novelties, etc.

88 Merrimack Street, Lowell. 410 Essex Street, Lawrence.

SWIFT'S LOWELL Animal Fertilizers

Most Productive, Most Reliable, Least Expensive.

Factory So. Lowell

OFFICE:

44 No. Market St., Boston, Mass.

HOW FITZSIMMONS WILL WIN THE FIGHT.

And the Science by Which Jeffries Will Prevent Him if He Can.

A fighter, like a poet, is born and not made. Every man can and should learn to box well. But every man, no matter what skill he may acquire, cannot become a premier pugilist any more than he can become a star actor, leading lawyer or eminent physician. The ability to fight, like that of acting, is a natural gift.

YOU WILL NOTICE THAT JEFFRIES HAS A WONDERFUL LEFT-HAND SWING; WITH THE ARM OF A GIANT AND THE FORCE OF A BATTERING RAM, HE CAN PLAY UPON THE FEATURES OF FITZSIMMONS, IF HE CAN GET WITHIN RANGE OF HIM.

What are the attributes of a champion boxer? He must have head as well as heart: Spartan fortitude to endure as well as to inflict punishment. Next, it is essential that he should have the patience of a Job as well as the dash and impetuosity of a war horse. Many an aspiring boxer has had his ambition nipped in the bud by losing his temper and leaving a fatal opening to an adversary at a critical juncture in the contest.

THE MAN WHO HOPES TO KNOCK OUT FITZSIMMONS IS SPENDING HIS TIME BY THE SEA, RUNNING IN THE SAND, TAKING LONG BATHS AND BICYCLING UP TO LONG BRANCH EVERY PLEASANT DAY.

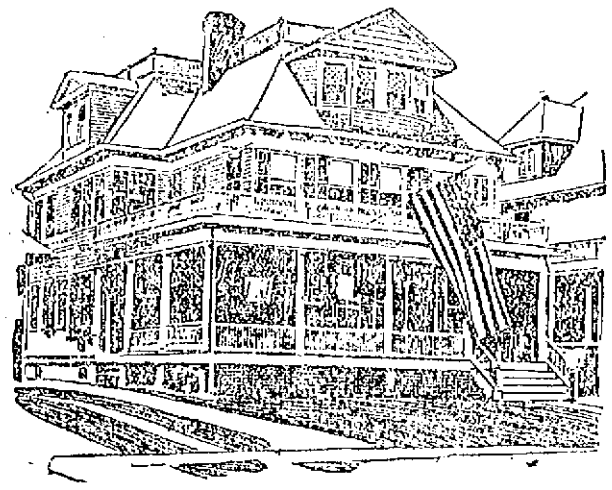

THE TRAINING QUARTERS OF JEFFRIES AT ASBURY PARK.

Most important of all, a boxer should possess speed in the highest degree, have a cat-like activity of foot and be an unerring judge of distance. It is in the latter qualification that many fighters fall short. They strike out quickly and forcibly enough to knock down a bull, but as they have not accurately gauged the space to be traversed they fail to land. A few such wasteful expenditures of energy quickly tire a boxer and give an alert and skillful adversary a tremendous advantage in the game of hit, stop and get away. The man who "saws the air" will in time whip himself.

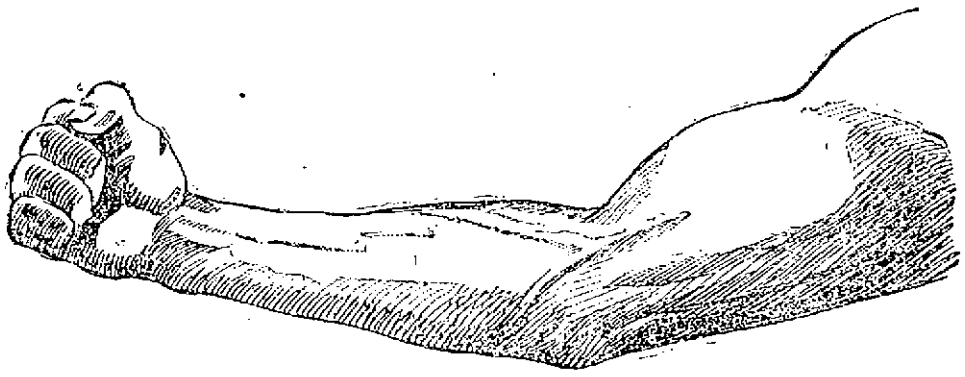

THIS IS THE RIGHT ARM WHICH EXECUTED THE SOLAR PLEXUS BLOW, AND OF WHICH GREAT THINGS ARE EXPECTED THIS WEEK.

The eye, with the head, heart, speed, skill and condition being equal, is the greatest factor which enters into a boxing contest. By watching the other fellow's eye you can, if your own eyesight is perfect, divine his intentions with almost positive certainty. You should always look your opponent straight in the eye. If you do you will never miss a trick.

Strange as it may seem, a majority of fighters have not perfect eyes. We all know—at least, oculists so inform us—that nine men out of ten have defective vision, but one would naturally think that men engaged in a profession like that of pugilism would not be deficient in that regard any more than a sharpshooter.

Such is the fact, however. Jimmy Elliot, who fought Johnny Dwyer for the heavyweight championship in 1879, three years before John L. Sullivan won it from Paddy Ryan, was almost blind when he entered the ring. He fought twelve fearful rounds, however, before he was conquered. Pete McCoy, one of the best middleweights of his day, was so near-sighted that he could hardly see three feet in front of him. Yet he could come pretty near holding his own with Professor Mike Donovan, Professor William McClellan and brave Jack Dempsey for a limited number of rounds.

THEIR EYESIGHT.

There are a number of boxers living to-day who have visual defects of some kind; near-sighted, far-sighted, one eye weak, or one ailment or other. They certainly have no heart failure, and the brave fellows are entitled to all they can get.

A word now upon a most important factor. A boxer to reach the top round in the ladder of fistic fame must possess, in addition to head, heart, speed and skill, one other prime requisite—endurance. This is an acquired as well as a natural quality. If a man be sound of mind and limb, have no organic defect, such as heart, lung, liver or kidney troubles, he can in time so harden his muscles and improve his breathing apparatus by faithful, persistent training as to endure for hours through the most spirited kind of a contest.

If he have any of these organic defects, however, all the training in the world will not enable him to get into a condition to endure as long as a sound man, were he as strong as Sandow and as game as Morrissey.

In the older days sportsmen used to believe that all a boxer needed to be successful was either cleverness or gameness. They did not seriously take other qualifications into consideration, and they were inclined to doubt that skill and courage went together in equal proportions.

Thus the old fellows would back John Morrissey against almost anybody on account of his extraordinary gameness, although he was anything but clever, and would, with almost equal promptness, place their money on "Awful" Gardner by reason of his wonderful skill, although they believed him to be a rank quitter. Morrissey, they insisted, could not be whipped with an axe, and Gardner, they argued, could cut almost any man into ribbons.

MAKING STRIDES.

Boxing, like every other profession, has made great strides in the way of advancement. There is as much difference between the old and new schools of boxing as there is between day and night. In the day of Figg and his compeers men simply planted themselves in spots and exchanged blows.

The man who could take the most punishment won. Then Sayers, Langham and that coterie made a slight improvement in the game. They learned to parry pretty well. Jem Mace and his contingent followed, and they improved vastly on the play. They were shifty of foot as well as speedy of hand. With the advent of Mace in England there sprung up at the same time some very clever men on this side of the Atlantic. The first of these was John C. Heenan. Joe Coburn followed in his steps soon after.

Then came a decadence in the history of the ring, and then a revolution. The revolution was brought on by John L. Sullivan. It was the "knock-out" system. He put to sleep almost every man who faced him in four rounds. He established a new school. Every rising pugilist, big or little, tried to be a "knocker-out." That system flourished for nearly ten years. Then came the present, the golden age of pugilism, the school of Peter Jackson, Bob Fitzsimmons, James J. Corbett, Jim Jeffries, "Kid" McCoy, Tom Sharkey, Jim Hall, Young Griffo and George Dixon.

The public understand it pretty well by this time. Skill became the prime factor and force a secondary one. Rather, it is a combination of the two with skill being given the preference. That combination which looks to a perfect guard as well as a perfect assault, which unites pedal shiftness and manual speed, is easily the best yet discovered. It knocks the "knockout" system into a cocked hat. Jackson proved that with Slavin, Corbett with Sullivan, Fitzsimmons with Corbett, Griffo with Billy Murphy, not to speak of George Dixon with Dave Sullivan and others.

Boxing hurts no one, be he old or young. Every boy should learn to box, the fighters say. It will make him healthy, strong, self-reliant, manly.

FRANCE AND THE SUBMARINE.

The Republic Has by No Means Given Up Its Endeavors to Perfect Its Navy Under the Water.

FRANCE IS STILL EXPERIMENTING WITH THE SUBMARINE BOAT, WHICH SHE HAS NOW REDUCED TO A REMARKABLY SIMPLE PROBLEM, WHICH HER ENGINEERS CLAIM TO HAVE SOLVED WITHOUT ANY DIFFICULTY.

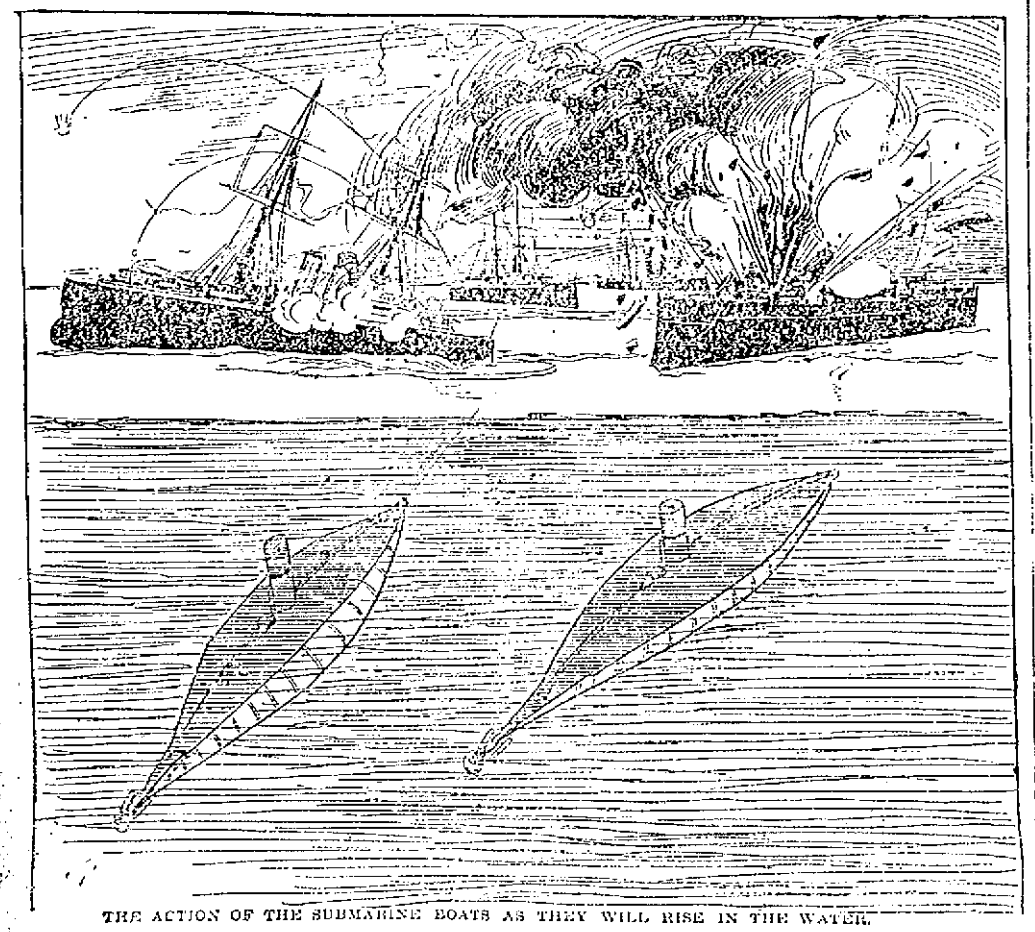

THE ACTION OF THE SUBMARINE BOATS AS THEY WILL RISE IN THE WATER.

The rumor that France had decided to abandon its efforts to secure a perfect submarine navy is emphatically denied by the French naval authorities. Engineers declare that France is vigorously pushing its submarine efforts, and that a boat better than the Zede and superior to the Holland in some respects is being built.

Builders of the submarine boat are finding out that simplicity is the keynote of success. The intricate machinery, one part depending upon the perfect working of another, is being gradually abandoned. The awful catastrophe which befell the Zurlich in the upper waters of the Channel on its trial a year ago, demonstrated that complex machinery was wholly impracticable for work below the surface.

On the surface it is different. If a ship's machinery becomes disabled it can lie idle upon the water. Owing to its air-tight compartments it will surely float, and though it may become unable to steer itself it will drift for days, seaworthy to the very last.

DISADVANTAGES.

The submarine boat labors under the great disadvantage that if disabled it does not rise. The very machinery which ought to bring it to the surface fails to work, and the boat and its crew are held under the water, submerged, until death and destruction befall both.

The simple method France finds is the best. This consists of stored oxygen sufficient to maintain the crew for a certain number of hours, quite sufficient to enable them to do their work. This oxygen is either given out automatically by machinery, which is adjusted to the purpose, or it is given out in bulk, enough for an hour at a time.

The lowering method is also simple. Instead of diving down by means of powerful engines, which, should they fail, would drive the boat to the bottom of the sea, it is gradually lowered by the letting in of water into compartments which are built to receive it.

The water is carefully measured by a gauge, and as soon as the boat began to sink perceptible, the inlet is shut off so that the boat sinks very slowly. With a little practice the engineer can let in sufficient water to lower the boat just beneath the surface, but no more. The engines are then set in operation and, with the steering apparatus as a guide, the submarine boat is carried rapidly through the water to its designated port.

To lift the boat the water is pumped out by means of powerful machinery, which drives out the water almost as rapidly as it entered and the boat rises as the water leaves it. Soon it bobs like a bubble on the waves.

There are mechanical means by which the submarine boat can be raised one portion at a time. The prow or bow of the boat can be lifted out of the water like the mouth of a great fish. If big guns are mounted in this mouth-like end of the boat they can be discharged at the time the bow appears above the water, thus making a very powerful submarine adversary out of the submarine boat. The little end bobbing up to the surface and down again will be unperceived by the ship upon the surface, and the little submarine could do deadly work.

THE LIFTING POWER.

To raise one part of the boat, and not another, the same simple apparatus is used. The water is pumped out of the forward compartments, but allowed to remain in the rear ones. This makes the boat lighter at one end than at the other, and the light end naturally has a tendency to rise.

It is all very simple and the French engineers say that there is not a problem in it. If capitalists are ready to advance the money the boats can be built as fast as the navy-yard can turn them out. They declare, moreover, that no experiments are necessary, and that they would be willing to stake their reputation upon the successful working of such a boat.

But the skeptical, who like the scriptural poor, are always with us, point out the danger of a defective valve. In such case they say the boat would go down and all on board would be lost. Owing to the weight of the water in the deep sea the boat would be crushed and the lives of the luckless crew would inevitably be lost; for, owing to the structure of the submarine boat, it would be impossible to escape in time to avoid being crushed by the boat, which would collapse, the top upon the bottom, under the weight of the water.

Submarine enthusiasts laugh at this, and point out the terror with which the first steamboat was viewed upon the Hudson River. At all events, France has resolved to put money into these boats, and France seldom makes a big mistake of this kind.

AMERICAN WHISTLES FOR JOHN BULL.

The familiar, deep-toned signal whistle of American locomotives has only lately been introduced on English railway lines. Until very recently the old-fashioned, shrieking whistle has been made to do duty in warning John Bull of approaching trains. The deeper-toned whistle, like that of the "siren," not only carries further than the old-time English steam whistle, but serves to arrest attention as well at short distances. The ear-piercing shrieks have long been one of the most unpleasant details of railway travel throughout England.

SWIMMING PRACTICE.

A good way to practice remaining under water is to sink to the bottom on the knees and remain there as long as possible; raising the hands above the head will keep you there some time, but if ever you are in danger of drowning do not throw up your arms.

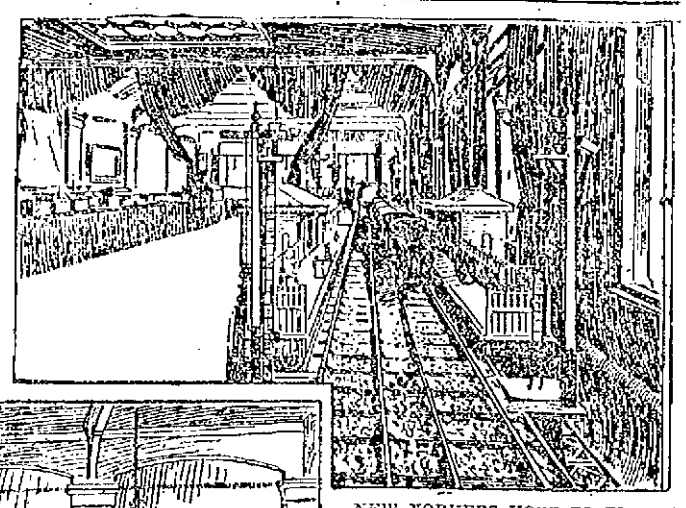

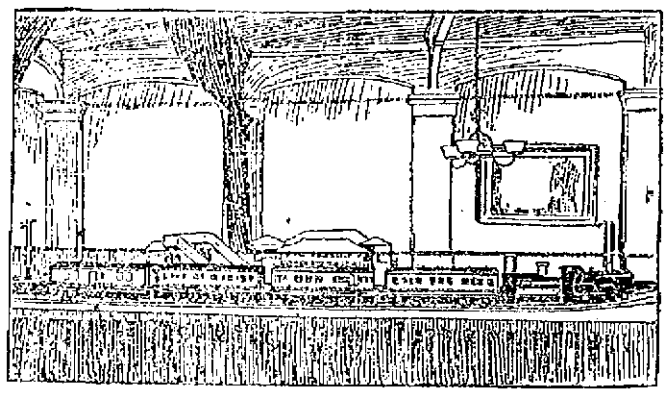

NEW YORKERS HOPE TO TRAVEL UNDER THE GROUND BY MEANS OF THE PROPOSED NEW SUB-SURFACE ROAD.

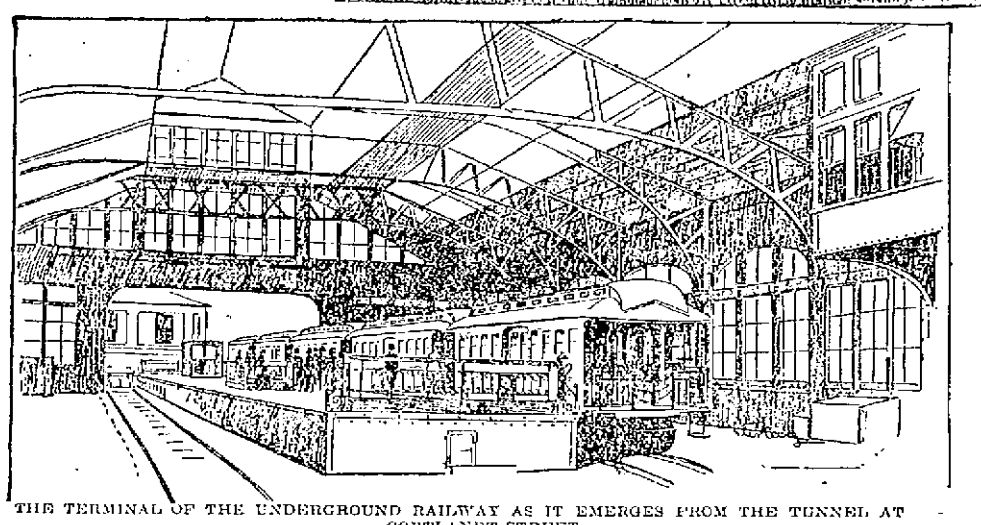

THE TERMINAL OF THE UNDERGROUND RAILWAY AS IT EMERGES FROM THE TUNNEL AT CORTLANDT STREET.

TUNNEL FROM NEW YORK TO BROOKLYN.

It Will Take the Place of the Brooklyn Bridge, Which is Said to be Tumbling.

New Yorkers are to be able to go to Brooklyn by tunnel in just two years.

The State Legislature has just passed the Atlantic Avenue Tunnel bill, which gives to the Municipal Assembly the power to grant a tunnel franchise for a term of fifty years.

The stockholders of the Long Island Railroad have formed themselves into a corporation, and are waiting for the Municipal Assembly to grant them the tunnel franchise. The bill is now before Mayor Van Wyck, after which it will be signed by Gov. Roosevelt. The Assembly will then give the franchise to the corporation, and the work will begin.

This will be the first great tunnel in the United States. There are tunnels under the Rocky Mountains and tunnels on all the railroads, but these were easily accomplished. It is not a difficult matter to bore through solid rock, especially when traffic can be stopped at each end while the men are at work.

UNDER THE RIVER.

But to tunnel under a river is a different matter, as Paris found when it tunneled under the Seine; and that is what the New York corporation is preparing to do. It will tunnel under the East River, taking a route almost directly under the Brooklyn Bridge, and the tunnel which will be two miles in length, will terminate in the busiest part of Brooklyn and New York.

Its New York station will be at Cortlandt street, near Cortlandt ferry, and at Pearl street. There will be elevators at both stations to take the people down, also steps should they prefer to walk. The stations on the Brooklyn side will be at City Hall, at Flatbush avenue and out at Jamaica, L. I. The entire run will be made in twenty-four minutes, thus giving Brooklynites rapid transit from Brooklyn to New York, whether Hartenites have it or not.

To tunnel under the river is such a mighty undertaking that it is no wonder that engineers hesitate to accept it. It is an actual fact that while scores of engineers are willing to draw up plans for the work, few are willing to actually undertake the task of constructing the tunnel.

It was just so with the Brooklyn Bridge. Every constructing engineer knew how to build a bridge, but not every one was willing to spend $20,000,000 on such a bridge without asking other engineers to share the burden with him. Roebling, bolder than the rest, undertook it, but died with anxiety before it was completed, leaving his brother, Washington, to go on with it.

During his last moments he was so weak that Mrs. Roebling was obliged to assist him, and thus it is an interesting fact that to-day many of the most intricate mysteries of the bridge were worked out by a woman.

THE BRIDGE WEAK.

The bridge was a magnificent thing, but it was constructed long before the days of trolleys and elevated railroads. It was not intended that surface cars should travel it at intervals of one minute each, every ton laden with a ton of passengers and freight; nor was it any design that enormously heavy steam cars should travel over the bridge. The bridge was meant for city traffic, not for electricity.

As all the world knows, Brooklyn Bridge has begun to yield. Three times in the last year a strand has parted, giving those upon the bridge and for a quarter of a mile around a mightily unpleasant shock. Its dull, vicious snap told the fact that it was mightily strained.

This was one of the arguments used before the Legislature for the building of the tunnel, and experts say that the tunnel cannot be completed too soon. It will relieve the congestion of the bridge.

It is estimated now that the tunnel will cost in the neighborhood of $6,000,000, and will require about two years to build. The expense will be borne by the corporation, but the city of Brooklyn will be asked to depress certain of its tracks to accommodate the tunnel exits.

Paris is now building a forty-mile underground railroad, and is doing it by a marvelous method, which does not impede traffic.

This railroad must be built in a still more wonderful way, for the workmen must tunnel from the ends, gradually getting down underneath the deep river which separates New York and Brooklyn, and which is one mile wide under the Brooklyn Bridge.

While the Construction Committee has not laid bare its plans, it is supposed that the tunnel will be built by the method used in the English sub-surface road, namely, that of hydraulic tunneling. Immense instruments are located beneath the surface, and are set to work tunneling toward each other. Each has a mile to travel, but the distance and the direction can be gauged so accurately that when the great tunneling machines meet their sides will correspond within a quarter of an inch.

WORKING INSIDE.

The laborers work inside the machine instead of outside. As the machine bores its way along, pressing the dirt upward and at each side the men inside rapidly cement the space overhead, removing upper parts of the machine for the purpose of doing this.

The machine, while a powerful one, is so constructed that its sides and top are put together with slides, which can be removed when cementing. In boring through solid rock and very dense surfaces, which it is feared will be encountered under the East River, the displaced soil and rock are brought up and placed inside the machine. Not over two feet of progress can be made in a day. At the close of the day workmen remove the debris from the inside of the machine and carry it back to where they started at the beginning of the work. All the loose dirt is thus brought to the level of the surface. Each day the workmen cement and brace the portion of the tunnel through which they passed the day before. It seems small progress—only two feet a day—but the work of tunneling goes on remarkably fast.

The cement when spread in place hardens until it presents a solid wall of masonry two feet deep. The visitors when viewing the masonry wonder how it could be hewn out of solid rock, and are astonished when they are told that it is only cement.

MEALS ANNOUNCED BY MUSIC.

The musical Japanese gongs are being more and more used. In all well-managed households bells to announce meals are not tolerated, but the most fastidious chatelaine does not object to the tuneful cathedral chime of these Eastern bells to call the family to the dining-room.

THE FUTURE OF THE HORSE AS SEEN BY OUR OWN CARTOONIST.

Our cartoonist sees, in the bicycle and in the automobile, the decadence of the horse as a useful animal. Those who want to work will ride the bicycle; those who prefer luxury will take to the automobile cab. The horse, according to our cartoonist, has a choice of one of two things. Either he may grow wings, and become a bird, passing thus into the highly ornamental state, or he may die out altogether and his family become extinct upon the face of the earth.

Our cartoonist takes an exceedingly cheerful view of the situation, and seems to think that mankind enjoys the wheel and the automobile better in the long run than the horse's load.

When Lord William Beresford went back to London he began a great crusade for the automobile. He said that while in New York he rode in one constantly, and found it highly satisfactory. With the comfort of a rocking chair and the manners of a kangaroo, it took him from one end of the town to the other in a sort of rapid transit of a glorified order. The congested state of London's streets, he argues, can be relieved by the adoption of the automobile, whereas the cumbersome horse only takes up unnecessary room.

Our cartoonist calls this picture "What We Are Coming To," but the horse seems to ask "What are we coming to?"

THE MOTOR CAR AND THE CYCLE HAVE DRIVEN OUT THE HORSE AND CARRIAGE IN PARIS, AND HAVE BEGUN AN INVASION OF NEW YORK'S STREETS; LONDON HAS CAUGHT THE FEVER AND THE POOR HORSE SEES HIS RACE BECOMING AS EXTINCT AS DODO.

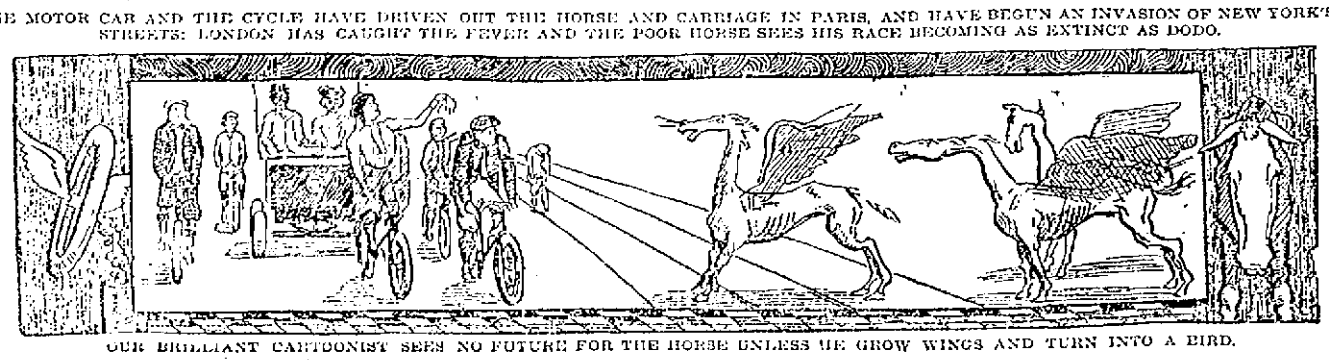

OUR BRILLIANT CARTOONIST SEES NO FUTURE FOR THE HORSE UNLESS HE GROW WINGS AND TURN INTO A BIRD.

LIST OF AWARDS

In all the Tables of Sacred Heart Fair

PROCEEDS WILL EXCEED $5,000

Result Very Gratifying to the Pastor.

The fair of the Sacred Heart parish in which the awards were made Wednesday and Thursday, was in every respect a financial success. The ladies, old and young, who worked upon the various tables spared no pains to accomplish this result and the prospect is that at least $5,000 will be cleared from the fair.

The result is very gratifying to the pastor, Rev. Fr. Reynolds, O. M. I., who had labored very diligently for months previously in arranging the tables and organizing committees. This will be a very acceptable addition to the building fund of the church, which is the chief demand upon the generosity of the parishioners at the present time. The list of the awards on the various tables is as follows:

HOLY NAME TABLE.

Lemonade set, Mrs. Ledford, 740 Lawrence street; rocking chair, Annie F. Donahue, 74 Agawam street; lemonade set, Henry Cuff, 18 Agawam; boys' suit of clothes, Paul Lapederne, 120 Bartlett street; picture, Sadie Ganley, 242 Crosby street; silk umbrella, James Quirk, 32 Abbott street; sofa pillow, Mary Doyle, 77 Bunker Hill street, Charlestown; suit of clothes, William Kennedy, 507 Lawrence street; statue of St. Joseph, Josie McCabe, North Chelmsford; quilt, Nellie Daily, 10 Wilwood street, Winchester; bed spread, N. M. Sullivan, 176 Cross street; pair vases, Elizabeth Baxter, 78 London street; tidy, Mrs. O'Connell, Lawrence street; tea set, May Mahoney, 14 New St.; picture, Wm. Quinn, 9 Swift street; pair of blankets, T. D. Finnegan, 37 Agawam street; barrel of flour, Margaret Jennings, 33 South Whipple street; statue of the Sacred Heart, Nellie McGilly, 112 Concord street; Fr. McRorey's picture, Mary Ellen Finnegan, 174 Crosby street; wine set, Pinkie Sheehan; tray cloth, Thomas Sexton, 63 Lincoln street; box toilet soap, Bessie Finnegan, 491 Lawrence street; berry dish, Mary Murray, 34 Swift street; lady's shoes, Maggie Sullivan, 466 Lawrence street; fruit dish, Mrs. Isabella Kennedy, 126 Andrew street; silver cake dish, John T. Whitehead, 22 Wamesit street; table linen, Bella Mace, 63 Bridge street; writing desk, Susie Mahan, 89 Linden street; dolly, Joseph Coleman, 50 Kinsman street; web of cloth, Mathew J. McNamara, 28 Whipple street; picture, John Lacey, 27 Agawam street; clock, Annie Tacney, 159 Chapel street; fancy rocker, P. F. Welch, 38 Newhall street; order of lady's hat, Tim Donohue, 13 Whipple street; tidy, Katie Quinn, 69 Agawam street; oil painting, Joanna Walch; gents' dress suit case, Mary Etta Nolan 15 Crowley street; bed spread, Bridget Dwyer, 96 White street; commode set, Thomas McElholm, 25 Agawam street; makings of a suit of clothes, Michael Donohue, 50 Agawam street; sofa pillow, Annie O'Donnell, 14 Swift street; bed spread, Mrs. Farrell, 85 Agawam street; picture of Charette, Annie Ravenell; wine set, Delia Conway, 43 Worthen street; water set, Katie Carraghan, 229 Perry street; tidy, Annie Sexton, 520 Lawrence street; pair lady's shoes, Annie Dawson, 3 Micham Place, Wigginville; parlor stove, Chas. McQuade, Postoffice; lemonade set, Victoria Hoole, 50 Andrew street; water set, Mary Sheehan, 65 Agawam street; table cloth, Pat Edward Linehan, 147 Crosby street; banquet lamp, Josephine Sheehan, 50 Agawam street; oak easel, Stephen Flynn, 181 East Merrimack street; gents' slippers, Maria Quinn, 71 Union street; pair of vases, Mary Lynch, 37 Agawam street.

CHILDREN OF MARY TABLE.

Velvet couch, Rose Maguire, 147 Crosby street; tea set, Mrs. Ellen Kirwin, 15 Watson street; banquet lamp, Ellen J. McCann, 412 Lincoln street; parlor table, Mary Lynch, 351 Lincoln street; diamond ring, E. P. McOsker, Agawam street; parlor clock, Annie Letford, 26 Swift street; willow rocker, Mary O'Connell, 61 Newhall street; tabourette, John Welsh, 169 Lawrence street; gold ring, P. J. Maguire; banquet lamp, Mrs. J. F. Monaghan, Bleachery street; willow rocker, Cornelius Keefe, Lawrence street; gold ring, Loyola Faulkner, 63 Jefferson street; willow rocker, Marietta Lynch, 31 Crowley street; jardiniere and fern, Kitty Reddan, 19 South Whipple street; jardiniere, Willie Tyrrell, 481 Lawrence street; tea set, J. Pigott, 490 East Merrimack street; lemonade set, Katie Flanagan, Cosgrove street; doll, Joseph McCauland, 51 Coburn street; lemonade set, Mrs. Ellen Gill, 223 Lincoln street; umbrella, Francis Duggan, 65 Pleasant street; lemonade set, Mary Fitzpatrick, 44 Faulkner street; slippers, unknown; dolly, Katie Flanagan, Cosgrove street; tidy Raymond Dowd, 203 Crosby street; pocketbook, Ed. Teague, 27 Madison street; vases, John Sheedy, 45 Madison street; doll, Annie Kiernan, 7 Newhall street; box of cigars, J. Whitehead, 22 Wamesit street; cup and saucer, "J. J." 1 Kinsman street; fancy tidy, Thomas Trainor, 41 Wamesit street; picture of Fr. McRory, Hanora Lynch, 56 Manchester street; picture of Fr. Reynolds, Mrs. Doherty, 86 Cosgrove street; toilet set, Mrs. Greene, 10 Merrimack corporation; tidy, Francis Greene, Chapel street; box of fancy soaps, Mrs. Kenney, 43 Kinsman street; statue of St. Anthony, Lilla McEvoy, Moore street; silver cake basket, Susie Dolan, corner of Gorham and Walnut streets; bed spread, Timothy O'Connor, 35 Meade street; ladies' Oxfords, Mrs. McGann, Newhall street.

ST. ANTHONY'S TABLE.

Parlor table, Charles Molloy; St. Anthony's picture, Mary Rush, 19 Mill street; fancy rocker, Philip Breen, 9 Lyon street; book case, Susie Stanton, Newhall street; panel picture, Rosie Roarke, 28 Lyon street; doll, John Whitehead, Wamesit street; toilet set, Rosie Roarke, Lyon street; handkerchief, Katie Fitzpatrick, Madison street; cake, M. McLaughlin; rug, S. Finnerty; vase, Thomas Trainor, 6 Charles street; picture, James Lawler, Summer street; tea set, M. J. McGlinchey, Everett; tidy, Lillian Riley, New street; tidy Annie King, 123 Pleasant street; marble top table, Annie Taylor, South Whipple street; dolly, Rosie Roarke, Lyon street; prayer book, Nellie McDonald, Fayette street; table cover, Addie Taylor; opera cape, Mary Golden, 203 Fletcher street; picture Julia Murphy, 63 Kinsman street; St. Cecilia, Ellen Kelleher, 46 Blossom street.

GENERAL COMMITTEE TABLE.

Vase, Nellie Howard, 40 Carter street; lamp, Michael Duane, 70 Walnut street; jardiniere, Maggie Hickey, 20 Kinsman street; boys' suit of clothes, George McNamara, Lawrence street; can of coffee, W. D. Joyce, O. M. I.; Quincy cigars, Peter Flood, 137 Gorham street; box of cigars, Dan Conroy, Davis square; pickle jar, Catherine Dolan, 119 Pleasant street; sofa cushion, Mary G. Murphy, Carter place; go-cart, Mrs. Annie Dwyer, 25 Sydney street; umbrella, Stephen Peppard, 43 Blossom street; dinner set, J. L. Chalifoux, Central street; pair of $4 shoes, Thomas P. Donahue, 884 Gorham street; half dozen hose, Peter Watson, Charles St. picture, Frank J. Dannhy, 24 Crowley street; chair, J. F. Monaghan, 18 Bleachery street.

PARISH TABLE.

Banquet lamp, P. M. Mahon, North Chelmsford; tea set, Mary Garvey, Howard street; sofa cushion, Annie Mollary, Corbett street; dinner set, Peter J. Brady, Gorham street; sofa cushion, Paul Keefe, Lawrence street; hand painted picture, Katie Farrell, Andrew street; gas drop lamp, William Powers, Lakeview avenue; lemonade set, Josie Dean, 113 Railroad street; silver butter dish, Edward O'Loughlin, Chambers street; St. Cecelia picture, Mary Callaghan; pair of boots, Annie Cox, 15 Newhall street; pair slippers, Mrs. Leahy, 714 Lawrence street; parlor table, Maria Sleeper, 9 Watson street; water set, Winnie Breen, 44 Summer street; St. Anthony's picture, Mary Kelley, 34 Newhall street; St. Joseph's picture, T. Finnegan, Lawrence street; five o'clock tea, Mrs. Brooks, Anderson street; table, Mary Rourke, 20 Lee street; hand painted vases, Mary Merys, 136 Chapel street; silver knives and forks, Thomas Scully, Livingston street; smoking set, Blanche Smith, Grove street; fruit dish, John Horrone, Exchange place; barrell of flour, John Kelley, Warnock street, Wigginville; pair of vases, Mary Weston, Chambers street; plush parlor chair, Ed. O'Neil, Adams street; bed spread, C. Shingley, 76 Newhall street; lace bed spread and shams, Bessie Fox, Eddie street; picture throw, E. Charter, Acton; tidy, James Maguire, Boston Road; picture Fr. Reynolds, M. E. Walwood, 8 Blinkhorn avenue; oak rocker, H. Duffy, 356 Market street; picture of the Sacred Heart, Mrs. Perry, 40 Summer street; head rest, W. Lynch 69 Livingston street; hand painted cushion, Joe Donahue, 979 Central street; chest of tea, A. J. Fallon, Meadowcroft street; ice cream set, P. Maguire, 25 Whipple street; half dozen of China plates, Joe O'Neil, Bleachery St.; table cloth, Ed. Showghro, 36 Union street; trimmed hat, Maud Bang, Rogers street; chair, Maggie Stackpole, Fay street; doll, Mary Clark, 67 Whipple street; chain bracket, Mary Martin, Potter street; bebe doll, Lizzie Conlin, 74 Fay street.

Holy Angels Table—Silver butter dish, Jas. Haley, 68 Perry street; picture, Mrs. Gildie, 5 Chambers street; silver tea set, V. M. Cloughery, 72 Third street; handkerchief, M. Morriss, 198 Charles street; table cloth, P. Buckmaster, 74 Kinsman street; bed spread, Mrs. Reddan, 19 South Whipple street; banjo, Della Neilson, 18 Dutton street; rocking chair, Josephine Zehkle, 112 Bartlett street; pair of ladies' shoes, Hattie Fox, Newhall street; table mats, Maggie Kelley, Tewksbury; fancy cushion, Mary Nagle, Newhall street; Japanese stand, N. M. McDermott, 162 Pleasant street; rocking chair, Mary A. Rafferty, Davis Block, Gorham street; dressing case, Mrs. Gildie, 5 Chambers street; umbrella, James Devine, 93 Andover street; pair of slippers, Adam Shuman, 372 Lincoln street; set table mats, Mary Healey, 26 Swift street; wine set, Lizzie Martin, 19 South Whipple street; jardiniere, Josie Morrissey, 17 Puffer street; pair of vases, Mary Miers, 136 Central street; picture, Mrs. Cottingham, 63 Andrews street; tea set, Alice Walsh, 121 Meadowcroft street; 5 o'clock tea, Mrs. Keenan, 541 Lawrence street; silver cake basket, Jas. Cusie, 73 Andrews street; picture, John Consatine, 352 Lincoln street; pair of tidies, D. F. Welch, Lawrence street; rug, Mrs. H. Gannon, 76 Kinsman street; lemonade set, Mrs. Jennings, 141 Congress street; jardiniere, J. F. Rogers; fancy table cloth, Rev. Fr. LeFabor, Providence; Fr. Joyce's picture, Kittie Redan, 19 South Whipple street; ice cream set, Minnie Nisson, 235 Lincoln street; baby's jacket, Mr. Brander, 719 Lawrence street; toilet set, Mary Lane, 174 Crosby street; parlor table, Mamie Crowley, Lincoln street; sofa pillow, Mrs. Willet, 51 Floyd street; cake plate, Katie Carroll 502 Central street; picture of Madonna, Mary Ann Monahan, Andrews street; Japanese table cover, Mrs. Jennings, Congress street; lemonade set, Wilbrod Surpremont, Acton street; water set, E. T McEvoy, 2 Andrews street; umbrella, Mrs. Moody, Agawam street; white kid slippers, Mrs. Smith, 14 Abbott street; bed spread, Mary Rourke, 193 Worthen street; pair of vases, Julia N. Gulney, 61 Newhall street; rocking chair, Edward Maloney, 44 Whipple street; doll, Mrs Jennings, 14 Congress street; tea set, F. J. Danahy, 24 Crowley street; picture of Madonna, Mrs. Nellie Sheehan, 14 Andrews street; sofa pillow, John Gerwin, 12 New street; bed spread, John J. Tully 17 South Whipple street; one vase, Mrs. McCabe, 85 Agwam street; Morris chair, Mrs. C. F. Connors, 153 Blossom street; silver spoons, Gertrude Lefebre, 11 Wilson-dale Place; Fr. Reynolds' picture, Mrs. Rose Anderson, 1001 Gorham street; table cover, A. F. Feeteau, City Farm.

Tabernacle Table—Doylie, Belle Smith, 15 Abbott street; pin cushion, Grace Duffy, 10 Maple street; pin cushion, Anna Masterson, 109 Bourne street; picture, Emma Fagan, 115 Bowden street; picture, Arthur McLean, 73 London street; statue, Mrs. Scott, Manchester street; handkerchief, Mrs. Daly, Andrews street; handkerchief, Annie Donahue, Clark's Court; etching, Mrs. Clement Gendron, 141 Congress street; picture of Immaculate Conception, J. Jennings, Moore street Hose 11; picture of Baby Stuart, N. C. Calnin, Lawrence; picture of Apollo's Nymph's, C. F. Callahan, principal of Butler school; picture of Hear Them Bells, Lizzie Lowney, 484 Gorham street; jardiniere and fern, Ed. Gallagher, Sun Office; jardiniere, Kittie Condon, 27 Cody street; jardiniere, Miss Annie Ring, Greenville, N. H.; toilet set, Mr. Rogers, Central street; fancy pin cushion, Ed. Littlefield, Biddeford, Me.; box of cigars, P. Maguire, Newhall street; sofa pillow, D. S. O'Brien, 11 Marsh street; pair of shoes, Mrs. Fidele, 232 Lincoln street; lamp, J. Redmond, 373 Bartlett street; doll, L. Miskella, West Billerica; doll, J. Rogers, Central street; doll, Bessie McGovern, Pearl street; doylie and vase, Mary McKeever, Gorham street; oak table, P. Lynch, 77 Whipple street; ton of coal, Mrs. Whiteley, 730 Lawrence street; doylie, Mrs. J. Devine, East Chelmsford; statuette, George Farr, Carter street; toilet mats, Ellen Murphy, 21 Bradford street.

IMMACULATE CONCEPT. TABLE.

Amber beads, Miss Susie McCullough, 33 Main street; head rest, Maggie Brown, 175 Stackpole street; tidy, Mary J. Miles, 15 High street; picture of Madonna, Edward Connors, 28 Stackpole street; jardiniere, Mrs. Brennan, 237 Concord street; picture of St. Cecelia, Thomas Lee; communion linens, Miss Annie Sweeney, Concord street; sofa pillow, Louis Clements, Highland laundry; chair, Theresa Eglan, 823 Concord street; pair of shoes, Annie Connors, Stanley street; collar and cuff case, Charles Brennan, Sargent street; chair, Tessie Armstrong, 21 Stackpole street; toilet set, Maggie Sullivan, 277 Fayette street; barrel of flour, Elizabeth McDermott, 162 Pleasant street; silver cake basket, Mr. C. T. Sheehan, Green street; centre table, Mrs. Annie Queen, 33 Concord street; water set, Henry Curran, 97 North Moore street, N. Y.; sofa pillow, Katie Lawson, 290 Concord street; picture frame, Margaret Morris, Lawrence street; pin cushion, Sarah Sheehan, 23 Queen street; bed spread, Katie McAleer, East Merrimack street; picture of Lourdes, Mrs. Callahan, 85 Agawam street; box of cigars, Joseph M. Clark, Y.M.C.I.; Fr. Reynolds' picture, Margaret Sheehan.

HOLY ROSARY TABLE.

Dress pattern, Katie Grant, 34 White street; ton or coal, Ester Quinlan, Lawrence street; boys' suit, C. H. Molloy, 343 Market street; picture, Mrs. Katie Smith, 213 Manchester street; rug, Bridget Finnick, East Chelmsford; picture of Madonna, Maggie Laughlin, London street, England; pin cushion, Alvera Erickson, Lundberg street; lamp, Timothy Buckley, Newhall street; tea set, Joseph Haley, Blossom street; bed spread, Matthew McNulty, Gorham street; table cloth, Ellen Kelliher, Blossom street; apron, P. Plunhod, Old Boston Road; wrapper, Mrs. G. W. Downey, Warwick street; table cloth, Mrs. Gookin, Meadowcroft street; rocker, Katie Madden, Collinsville, picture frame, Katie Stackpole; water set, S. Lynch, Keene street; Father's fox pillow, John Clark, London street; silver service, Mary Gibbons; 25 Charles street; shoes, Owen Scollin, North Chelmsford; workingman's outfit, Owen Scollin, North Chelmsford; sofa pillow, John Hogan, John street; wine set, Leo Pract, Otis street; vases, Katie Whalen, Kinsman street; picture, Mrs. Devine, East Chelmsford; doll, H. McKenzie, Adams street; sod of turf, Mrs. Thompson, Fletcher street; tailormade pants, Royal Doolin, Meadowcroft street; cream set, Mrs. O'Brien, Andrews street; jardiniere, Patsy Foley, Corbett street; rocking chair, won by "God Send Me Good Luck,"; picture of St. Cecilia, Hugh Hamilton; picture of Sacred Heart, Bessie Flanagan; bed spread, Sarah Corl, North Billerica; picture of St. Anthony, Mrs. Daley; sofa pillow, Mary O'Hara; silver cake basket, Jas. Lawler, Summer street; lemonade set, Josie Welch, Chambers street; picture of Fr. Reynolds, Peter Keville, Chambers street; sofa pillow, Mary Cottingham, Andrews street; toilet set, Annie Lacey, Agawam street; chair, Paul Sullivan, Walnut street; tailor made pants, Mrs. Lacey, Agawam street; rug, Kittie Tighe, Crosby street; chair Julia Cull, Agawam street; lemonade set, Joseph Scott, Andrews street; dress, Maggie Lawler, Congress street; picture of Fr. McRory, Susie Mahan, Lincoln street; tidy, Maggie Dolan, Concord street; vase, Charles Clark, London street; umbrella, Lizzie Murphy, Lincoln street; tea spoons, Sarah Scott, Andrews street; umbrella, Joseph McDermott, Whipple street; slippers, Kitty Brady, Blossom street; wedding cake, William Kennedy, Lawrence street; tub of butter, Mrs. Donovan, Church street; waist, Mollie Reddan, South Whipple street; baby jackets, Katie Wing, South Whipple street; a rocking chair, Mrs. Freeman, Andrews street; lemonade set, W. M. Marley, 10 Third avenue; cigars, A. McCarty, Spencer street, Lawrence; wine set, Katie Reddan, South Whipple street; table, Mary O'Mally, Barrington street; barrel of flour, Martin Sullivan, Willie avenue; suspenders, Hannah Gray, North street; wine set, Mary Kelley, Otis street; umbrella, Nellie McCarty, Oak street, Lawrence; vases, Mrs. Larkin, Agawam street; crucifix, Mamie O'Loughlin, Livingston street; bed spread, Mary Lynch, Andrews street; bed spread, Mrs. Corrigan, Andrews street.

MYSTERY TABLE.

Sofa pillow, Eddie Carney, 51 Billerica street; fancy fan, Mary Farrell, 65 Agawam street; picture of the Infant Jesus, Kathleen McLean, 31 Agawam street; picture of Sacred Heart, Sister Herchmans, 170 Moore street; photograph case, Charles Fitzpatrick, 4 Manchester street; lemonade set, B. H. 111 Moore street; fancy slippers, Mary Girling, 51 Andrew street; ornamental belt, Priney Foley, 830 Lincoln street; dressed doll, Lizzie Whitely; handkerchief case, John McKay, Wamesit street; pair of statues, Agnes Scott, 52 Andrew street; cup and saucer, Mrs. Sarah McCourt, 62 Andrew street; pin cushion, Mrs. Mary Kennedy, 126 Andrew street; pin cushion, Emma Magner, 184 Moore street; pin cushion, Frk O'Loughlin, 57 Livingstone street; nun doll, Mrs. Cuff, 1 Agawam street; kitten cushion, James O'Loughlin, 67 Livingstone street; Ecce Homo, Edward R. Magner, 184 Moore street.

Mr. John F. Harrigan of North Billerica has been laid up with rheumatism for the last few days.

A Delicious Dessert
Lemon Sherbet made with
KEYSTONE
Silver White
GELATINE
If your grocer cannot supply you, send us his name and we'll send you a sample package free, with recipes by the leading cooks of the country. A full size box mailed for 15 cents.
MICHIGAN CARBON WORKS, Detroit, Mich.
The largest makers of gelatine in the world.

A Rare Chance! Whole Year's Schooling with Board and Tuition.

The Guidon

New Illustrated Catholic Magazine, Enlarged and Beautified,

Offers These Two Magnificent Prizes:

1—ONE YEAR'S SCHOLARSHIP, board and tuition, at St. Anselm's College, Manchester, N. H.

2—ONE YEAR'S SCHOLARSHIP, board and tuition at Mt. St. Mary's Academy, Manchester, N. H.

To the young man and the young woman who will get the largest number of subscriptions for The Guidon during the months of June, July and August.

ONLY CONDITION: Those competing are required to have the recommendation of their pastor.

$1.00 PER YEAR: 10 CENTS PER COPY.

ADDRESS

GUIDON PUBLISHING CO., - - - Manchester, N. H.

FITS CURED

(From U. S. Journal of Medicine.)

Prof. W. H. Pecke, who makes a specialty of Epilepsy has without doubt treated and cured more cases than anything Physician; his success is astonishing. We have heard of cases of 30 years' standing cured by him. He publishes a valuable work on this disease which he sends with a large bottle of his absolute cure, free to any sufferer who may send their P.O. and Express address. We advise anyone wishing a cure to address, Prof. W. H. PECKE, F. D., 4 Cedar St., New York

A. G. POLLARD & CO.

MERRIMACK, PALMER AND MIDDLE STREETS.

NOTICE.

Next Wednesday Morning

WE SHALL OFFER

10 CASES MILL REMNANTS

CRASH SUITING

At 3½c. Per Yard.

FURTHER PARTICULARS MONDAY.

We continue our special sale of jewelry for another week; see our display in Merrimack St. window and if prices seem astonishingly low REMEMBER they are sold direct by the manufacturer and you can save all the usual big profits and they are warranted not to tarnish; a variety to select from not often equaled.

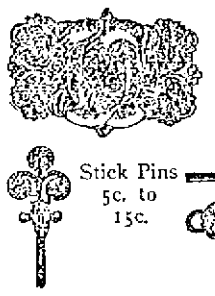
Belt Buckles, 35c.
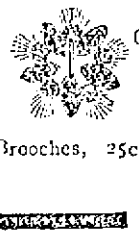
Gold Filled Rings, 25c.

Stick Pins 5c. to 15c.
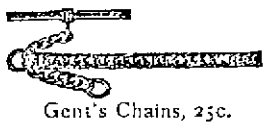
Brooches, 25c.

Genuine Opals, 50c.
Gent's Chains, 25c.

BASEMENT.

A. G. Pollard & Co.

A 5 Cent Lunch.

A 5 cent package of Uneeda Biscuit forms the basis of an ideal lunch. Ideal because they do good as well as taste good—muscle building as well as palate pleasing.

Uneeda Biscuit

are good anywhere and everywhere. Good for the child's lunch as the working man's; equally good as the basis of a dainty luncheon or a substantial meal. You can't understand the goodness of Uneeda Biscuit until you try them. Your grocer has them in air tight moisture proof 5 cent packages. Never sold in bulk. Take no imitations.

FOR SALE.

FOR SALE—Hot Air Furnace, 20 rooms, good location, gas, electric bells and lights. For particulars, address, H. C., Post Office, Nashua, N. H.

FOR SALE—Farrin Bag land, 2 miles from city. Inquire of Mrs. R. H. Harris, Griggs street, Lincoln Centre.

FOR SALE—A first class boarding and lodging house doing a splendid business. Reason for selling, ill health. Address by mail "J., care of Courier No. 3, Nashua, N. H."

FOR SALE or to let, a baker shop and grocery store, with fixtures, in good condition, also barn attached at Wilton, N. H. Only baker shop in town. Good stand. Inquire of A. Hamilton, 99 Felton street, city.

FOR SALE—Pool room and cigar store for sale at 129 Middlesex street.

FOR SALE—Large boarding house cor. Fayette and East Merrimack streets, with 19 steady, good paying boarders and roomers. Price $700. This is a rare chance; come quick or you will lose it.

FOR SALE—Eclipse Oil Co. Stock. Address G., Sun office.

FOR SALE—Must be sold this week, a bed lounge, a parlor stove and a baby carriage at your own price. Call evenings. 74 Washington street.

FOR SALE—Best fitted and cleanest restaurant in Lawrence; first class; location beats all others, and is paying good money. Price reasonable. Anyone that wants a good business and make money this is the one. Address or apply to C. W. Howard, 621 Essex street.

FOR SALE—The entire outfit for preparing fried fish and chipped potatoes. We are going out of the business for good reasons and offer the outfit at a bargain. For full particulars apply to J. W. Robinson, 112 Tenney street, Methuen, Mass.

WAGONS—Inspection invited to my select stock of Concords, democrats, square wagons, panel side wagons, and an assortment of second hand phaetons, Stanhope buggies, wagons in good condition, all of which I will sell at bargains. J. F. Libby, 49 Robbins street.

FOR SALE—A first-class cobbler's shop, including all kinds of tools, lasts, machines, etc. Apply at 114 Pleasant street.

WILL SELL OR TRADE—100 feet of land 15 minutes walk from Centralville bridge, price $100. Also a cottage of 7 rooms near Gorham street at a bargain; 800 feet at Yellow Meeting House. Inquire 1129 Bridge street.

MUST SELL my upright piano, stool, scarf, and 150 sheets of music; would prefer cash, but will sell on instalments. Address P. O. Box 487.

FOR SALE—Lot of land on Highland avenue 800 feet, by Louis D. Gumb, 011 Gorham street.

FOR SALE—Ten R.I.P.A.N.S for 5 cents at druggists. One gives relief.

FOR SALE—One of the best places ever offered in Lowell for the money. A new two story house of eight rooms, all modern improvements, wash room with set tubs, also bath room and pantry, large barn. Cars pass the door. Price low and on easy terms. G. L. Hubbard, 121 Central street.

FOR SALE—All the lots belonging to the Fay estate on the boulevard and Varnum avenue at prices and terms to suit all who wish to secure a home in the most pleasant part of Lowell. G. L. Hubbard, 121 Central street.

FOR SALE—On Hildreth street 7 room cottage house, near Bridge street. Price $1600. G. L. Hubbard, 121 Central street.

FOR SALE—3 1-2 miles from Lowell, near the cars; one of the best small farms out of Lowell; 9 acres of land, house and barn in first class repair, lots of fruit; can be bought on easy terms. Price $1800. G. L. Hubbard, 121 Central street.

FOR SALE—A most desirable corporation boarding house in good location. Very cheap. G. L. Hubbard, 121 Central street.

FOR SALE—On Bowers street two tenement house, good location. Price $2000. G. L. Hubbard, 121 Central street.

FOR SALE—On Grace street two tenement house of five rooms each tenement. Price $3000. G. L. Hubbard, 121 Central street.

MISCELLANEOUS.

A MOST profitable investment is offered in a southern cotton mill. Will sell all or one-half interest. Satisfactory reasons and references. For particulars address Turley, Natchez, Mississippi.

$10,000 to $30,000; 3rd interest; old established reliable business; value of plant, $100,000. Active, practical machinist preferred. McDonald & Wiggins, 140 Nassau street, New York.

GOVERNMENT POSITIONS.—Don't prepare for any civil service or census examination without seeing our illustrated catalogue of information. Sent free. Columbian Correspondence College, Washington, D. C.

BERTHA E. BIRD, trance and business medium. Advice on everything pertaining to past, present and future. Test circle Monday evenings. 665 Broadway.

SECOND HAND Goods of every description bought for cash. Good prices paid for bicycles and furniture. Let me know what you have to sell and I will call. Harry Abrahams, 56 Haverhill street, Lawrence.

RUBBER STAMPS—At wholesale prices. 1 inch one line stamps 10c; 11-2 inch 15c; 35c. ink pads 15c; 50c. ink pads 15c.; 50c. linen markers 50c; business stamps 15c. per line. J. M. Fellows, 158 Merrimack street.

THE EX-PRESIDENT of the Bakers' union pays one hundred dollars to all the scab shops in this city if they can show a better loaf of bread than he keeps in his store at 152 Church street. Brothers and sisters patronize him respectively. Paul Dreischmeister, Union Bakery.

CALL at 93 Merrimack street to buy or sell second-hand furniture. Telephone 664-4.

MADAM NATHAN, trance and business medium; ladies and gents 25c. 49 John street.

WATER CLOSETS and bath tubs from $5.00 up. All first class plumbing at Lowest prices. J. H. Harry, 458 Market street.

REMOVAL—Sam Smith, formerly at 101 Market street, has removed his Boot and Shoe Store to the new Appleton stores, 271 Middlesex street, where he will be pleased to meet all his old customers. Boots, shoes and rubbers repaired at lowest prices. New and second hand shoes for sale cheap.

Commonwealth of Massachusetts.

Middlesex, ss.

PROBATE COURT.

Mary A. Blood of Lowell in said county, Joseph F. Blood of Boston, in the County of Suffolk; Leroy A. Blood of Grafton, in the State of New Hampshire; Harry Mulander and Thomas Mulander, both of England, and all other persons interested in any of the following described real estate:

Whereas, George H. Blood of Chelmsford, in the County of Middlesex, has presented to said Court a petition, representing that he holds as tenant-in-common the undivided fourth part or share of certain real estate, lying in Chelmsford in the County of Middlesex, and described in said petition, and praying that partition thereof may be made among the tenants-in-common thereof according to law.

You are hereby cited to appear at a Probate Court, to be held at Cambridge, in said County of Middlesex, on the sixth day of June A. D. 1899, at nine o'clock in the forenoon, to show cause, if any you have, why the same should not be granted.

And said executor is ordered to serve this citation by delivering a copy thereof to each person interested, who can be found within the Commonwealth, fourteen days at least before said Court, and, if any one cannot be so found, by publishing the same once in each week, for three successive weeks, in the Lowell Sun, a newspaper published in Lowell, the last publication to be one day at least before said court.

Witness, Charles J. McIntire, Esquire, Judge of said Court, this sixteenth day of May, in the year one thousand eight hundred and ninety nine.

S. H. FOLSOM, Register.

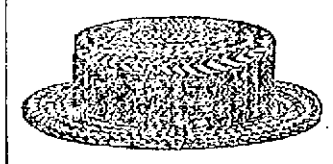

STRAW HATS.

All the latest and most popular hats are to be found in our line for this season.

TEAGUE & TEAGUE

Cor. Central and Middle Streets.

WANTED.

WANTED—Man to sell tickets with summer resort exhibition. Must have $60. Call at once, Teal, 45 Moby street, Lawrence, Mass.

WANTED—Lady agents for medicine company. Salary and expenses at the start. No experience necessary. Call in person at once at 88 Fleet street.

WANTED—Experienced shoe stitchers at Tilton & Stevens, Allen's Building, Rock and Willie streets.

WANTED—Good man to work in a garden. H. L. Shadd, Tewksbury.

WANTED—A cook. Apply Dewey Grove.

WANTED—Blacksmith. Inquire Connors Bros., Thorndike street.

WANTED—Pattern makers. One or two first class men. Apply to O. H. Phillip, 48 Purchase street, Boston.

AGENTS WANTED—For a special summer campaign. The Saturday Evening Post—established by Benjamin Franklin in 1728—now published by The Curtis Publishing Company, proprietors of the Ladies' Home Journal, is offered to subscribers, for one year only, for $1.00—the regular price is $2.50. This offer is for the purpose of a quick introduction, and will be withdrawn September 1st. The regular price of $2.50 will be maintained after that date. We will give a good commission for every subscriber secured and distribute $3000 September 1st among the 170 best agents. $500 will be given the person sending the largest number of subscribers at $1.00 each per year. At this special low subscription price thousands can be easily secured. Address The Curtis Publishing Company, Philadelphia, Pa.

WANTED—Names of ruptured people. We cure rupture free to introduce our method. Dr. Spohn, 34 Main street, Westbrook, Me.

STENOGRAPHER and typewriter—A young man, competent stenographer and typewriter desires employment. Best of references. Address X., Sun office.

WANTED—Honest man for office. Look after agents. Previous experience not necessary. Small amount of cash required. Address Leonard, Lowell Sun.

WANTED—Room with power for light manufacturing, about 30x30. Address P. O. Box 978, city.

WANTED—A second hand refrigerator or ice chest. Address B., Sun office.

WANTED—First class paper hangers and painters. 801 Gorham street.

WANTED—Everywhere. Hustlers to tack signs, distribute circulars, samples, etc. No canvassing; good pay. Sun Advertising Bureau, Chicago.

WANTED—Men to bring their lawn mowers to be sharpened and put in first class condition, by Gonzales the Cutler. Razors concaved and honed. 125 Gorham street. Every job warranted.

RELIABLE MAN to employ and look after canvassers. $75 per month and expenses guaranteed. References required. Clark & Co., 234 S. 4th street, Philadelphia, Pa.

WANTED—An unfurnished front room in St. Peter's parish. Call for Miss O'Day, 93 John street.

WANTED—100 boys call at Room 19, St. Lawrence hotel to sell London Champion Silver Polish at 5c. a package. Prize given to the one selling the most. Gold watch or suit of clothes.

LADIES—Chichester English Pennyroyal Pill (Diamond Brand) are the best, safe, reliable. Take no other. Send 4c. in stamps for particulars, "Relief for Ladies," in letter by return mail. At druggists. Chichester Chemical Co., Philadelphia, Pa.

WANTED—600 young and old men to bring their old clothes to Fred P. Low's Dye House and Clothes Cleaning establishment at 477 Merrimack street, where he can make your old suit as good as new for a small sum.

MEALERS and boarders wanted at Central Restaurant, 454 Central street, opposite Union street. Price low. Meals at all hours.

LOST AND FOUND.

LOST—A gold Greek letter pin, with name on back. Reward at 233 Pawtucket street.

LOST—Black coon cat. Liberal reward and no questions at 23 Mt. Vernon street, Lowell.

FOUND—The best place in Lowell for ladies to buy hats, bonnets, sailors, etc. at moderate prices is at No. 616 Merrimack street, Mde. Maxime Lepine, formerly 237 Moody street. Call in and ask prices.

TO LET.

TO LET—Second, third and fourth stories of No. 44 Central street, together; or five offices on second floor separately, and the tenement of seven rooms with pantry, bath and large closets. Thomas G. Harrish.

TO LET—A nicely furnished room, at 719 Merrimack street. Good locality.

TO LET—Some first class $7 and $8 tenements in Centralville, good location. Apply to A. G. Bourrel, Room 8, Bon Marche block.

TO LET—Two square rooms. Inquire at 719 Merrimack street, corner Austin.

TO LET—Rooms with or without board, one large front room on first floor with gas, furnished or unfurnished. Price low. 222 Fayette street.

Warm Weather

is coming to stay with us for the next three months and you will need all the comfort you can get, so do not heat your house and blood trying to do your own bread baking when you can get the best Bread, Cakes and Pastry that can possibly be made at less price than you can make it, of

Peter Watson.

He has two Bakeries: at 58 to 60 Charles street and 43 Lawrence street, Watson's bakery supplies are on sale in all parts of the city. When you get Peter Watson's you have got the best.

52 to 60 Charles St.,
46 Lawrence St.

J. F. ROGERS,
UNDERTAKER.
OFFICE—816 Central Street.
RESIDENCE—29 Cedar Street.
Telephone connection. Hacks furnished for all occasions.

O'Brien Bros.

About Oil Stoves.

We have a large line at prices that can't be beat.

Mystic Stoves in two sizes.

2 Burner	89c
4 Burner	$1.78
Defiance Stoves.	
1 Burner	49c
2 Burner	98c
3 Burner	$1.49
Ovens to fit any stove	89c
Kettles at	10c and 25c

O'Brien Bros.

Tea Dealers,

FISKE BUILDING.

227 Central Street. Tel. Con.

Sign of the Gold T.

FREE DELIVERY.

SPECIAL NOTICES.

THE SUN ON SALE IN BOSTON.

The five o'clock edition of The Sun is on sale at the news stand in the Union Station, Boston.

IF YOU MUST DRINK,

Drink our high grade Teas and Coffees; they are the best. Sugar delivered free to our tea and Coffee customers. Dickson Bros., 98 Merrimack street.

STEAMSHIP TICKETS AND DRAFTS.

Sold on the Cunard, Dominion, White Star, American, Anchor, Allen, French and German lines to and from Boston, New York, Queenstown and Liverpool. Drafts issued for any amount on all parts of Ireland at Murphy's agency, 18 Appleton street.

LOCAL NEWS.

Try Horne's coal.

Eye-sight by Absorption. Dr. Taylor.

Smokers enjoy Old Hundred Cigars.

Elegant rubber tired hacks at O'Donnell's. Telephone 439-4.

ACT OF CRUELTY

Charged Against State Board of Lunacy.

IN SENDING INSANE GIRL TO IRELAND.

From the Worcester Lunatic Asylum.

By Associated Press to The Sun.

BOSTON, June 3—The deportation to Ireland from the Worcester Lunatic Hospital of Mary T. O'Loughlin, an insane woman by the state board of lunacy and charity is to be made the subject of inquiry by the board at the request of the counsel for the relatives and may cause an international discussion if the matter is referred to the British parliament, where her father is endeavoring to have it considered.

The friends of the woman claim that she should not have been sent, as she had resided for eight or nine years in Somerville. They assume that by this long residence she had acquired a settlement in that place. They also claim that they were not notified of the intention of the state board to send her out of the country and that the sending of a cablegram to her aged father to meet her at Queenstown without giving any intimation of her condition, was cruel.

They also assert that the state board recently had a woman call at the father's home in Ireland to learn the exact mental and physical condition of his daughter and make some settlement of the case upon a financial basis.

The police board held a brief meeting this morning at which the monthly bills were approved and a few licenses granted.

add deaths

MRS. WINSLOWS' SOOTHING SYRUP

Has been used for over fifty years by millions of mothers for their children while teething, with perfect success. It soothes the child, softens the gums, allays all pain, cures wind colic and is the best remedy for diarrhoea. Sold by druggists in every part of the world. Be sure and ask for "Mrs. Winslow's Soothing Syrup," and take no other kind. Twenty-five cents a bottle.

LADIES Who have Used Them Recommend as the BEST DR. KING'S Star Crown Brand PENNYROYAL PILLS.

Immediate relief, no danger, no pain. Used for years by leading specialists. Hundreds of testimonials. Actual will convince you of their intrinsic value in case of imposition. Send ten cents for sample and book. All Druggists or by mail $1.00 box.

KING MEDICINE CO., Box 1983, BOSTON, MASS.

C. F. Keyes, Auctioneer.

Office Old Boston & Maine Station, Lowell, Mass.

PUBLIC AUCTION

Of two large house lots on Plummer street, just across Tewksbury line on

Monday, June 12,

At 4.30 O'Clock, p. m.

On the premises, rain or shine, without limit or reserve, I will sell two house lots on Plummer street. They are excellent lots, facing the west, with a frontage of about 50 feet each and an extreme depth of about 127 feet. It is very high and dry land and has a number of fruit trees. Each lot would make a beautiful place for a residence.

LOCATION—Plummer street is almost opposite the end of the electric line on Andover street, between East Merrimack and Andover streets. Andover street is conceded to be the best and most beautiful street in the city, and these lots are in about 75 yards on Plummer street. Those anticipating building should look this land over as it will be sold for the highest dollar. Having moved out of the city, I cannot give it my time to improve or look after it, so I will sell it under the hammer for just what it will bring.

TERMS—$50 to be paid on each lot as soon as struck off.

MILES F. BRENNAN.

For further information call at the office of the auctioneer.

Auction—At your own price, 5 large lots land on Willard street, in Dracut, five minutes walk from Bridge street,

Saturday, June 10,

At 4 O'Clock, p. m.

I will sell on the premises, rain or shine, without limit or reserve, FIVE LARGE LOTS OF LAND, just across the line in Dracut, known as the Hildreth land. The lots are good size, with an average frontage of about 200 feet and contain about 25,000 feet each. They are high and dry and would make an ideal place for a house and barn, henneries and plenty of room to plant, making a nice cosy little farm, and you will buy at your own price.

LOCATION—The land is about five minutes' walk from Bridge street, on the easterly side of Willard street and in a location where property is bound to increase. It is just across the line where you will be forever free from bothersome city restrictions. Those looking for such a place to build, where you can keep hens, pigs, cows and have a nice garden, should attend this sale. Having moved out of the city, I have not the time to care or improve this land, so I will sell it under the hammer for just what it will bring.

Terms—$40 to be paid on each lot as soon as struck off.

MILES F. BRENNAN.

For further information call at the office of the auctioneer.

Have You Been Sick?

Perhaps you have had the grippe or a hard cold. You may be recovering from malaria or a slow fever; or possibly some of the children are just getting over the measles or whooping cough.

Are you recovering as fast as you should? Has not your old trouble left your blood full of impurities? And isn't this the reason you keep so poorly? Don't delay recovery longer but

Take

Ayer's Sarsaparilla

It will remove all impurities from your blood. It is also a tonic of immense value. Give nature a little help at this time. Aid her by removing all the products of disease from your blood.

If your bowels are not just right, Ayer's Pills will make them so. Send for our book on Diet in Constipation.

Write to our Doctors.

We have the exclusive services of some of the most eminent physicians in the United States. Write freely and receive a prompt reply, without cost.

Address, DR. J. C. AYER, Lowell, Mass.

INJURED FIREMEN

Driver Joe Bamford and Fireman Jennings

WERE THROWN FROM HOSE CARRIAGE

While Responding to a Recent Alarm.

Driver Joseph Bamford of the Lawrence street hose company who was so severely injured by the upsetting of the hose carriage on Lawrence street in responding to an alarm from box 33 on Thursday afternoon is now able to sit up. Besides bruises and a fracture of one of his limbs Driver Bamford has received internal inujries which Dr. O'Connor considers serious.

Foreman Joseph J. Jennings of the same company who was injured at the same time as Mr. Bamford, fortunately escaped with bruises to his body and a rather severe injury to his right arm near the elbow. He will be unable to return to duty for some time yet, although he is able to be around.

Both men had a most narrow escape from fatal injuries.

It was from this same hose carriage that Fireman Robert O'Hare was thrown and fatally injured in responding to an alarm.

DRIVER JOSEPH BAMFORD, Hose 11.

FOREMAN JOSEPH J. JENNINGS, Hose 11.

Chicago Carpenters' Success.

The carpenters of Chicago a year ago broke away from their old time custom of signing agreements with the Master Carpenters' association, which bound them to work for only members of the boards' association and compelled all contractors to join the Master Carpenters or fight the union. Last year the carpenters went on strike for an advance of 2½ cents an hour and would work for any contractor that would sign the agreement. The plan was so satisfactory that this year the union asked for a further advance of 5 cents an hour, which makes the scale 43½ cents, and, after a short strike of less than one week, won, and work was resumed.

Public stenographer and copyist at Lawler's bookstore, 79 Merrimack St. Telephone, 238-2.

LIKE A KNIFE THRUST

Sharp, piercing pains in the back—unable to move without torture—as tired in the morning as at night.

No rest night or day.

Kidney Trouble, of course—a bad case.

'Twould have been better if it had been attended to long before it was.

Didn't matter, though, in the end—Doan's Kidney Pills fixed it up in a jiffy.

And, by the way, did you ever hear of a case of Kidney Trouble that

Doan's Kidney Pills

WOULDN'T CURE.

Read what this man says about it. He's a Lowell citizen. You can easily verify his statement:

Mr. F. D. Sawyer of 113 Walker street, says: "For seventeen years I have driven a sprinkling wagon and the constant jolting and jumping off and on produced a terrible condition of the kidneys. I have been so bad at times as to be utterly unable to do a thing. I have doctored, taken many remedies, worn plasters and plasters and all to no real good. Often I was quite unable to dress myself. My nights were sleepless from pain, and it was impossible to find any position of ease in bed. Added to all this came urinary trouble to lend its misery to the general woe. I had an unusually bad attack and having read what Doan's Kidney Pills were doing right here in Lowell, I got a box of Ellingwood & Co., Merrimack and Central streets. They soon cured me. I have not felt as I do now for years, and I want to give you a strong testimonial in gratitude to the place."

All druggists sell Doan's Kidney Pills. Price 50c. a box. Foster-Milburn Co., Buffalo, N. Y.

BOYS' CLUB HOUSE

In Fall River a Grand Institution

A SIMILAR ONE PROPOSED FOR LOWELL.

Figures Showing Attendance and Expenses.

The report of the ninth annual meeting of the Boys' club of Fall River, an institution such as is proposed for Lowell gives some figures which will be read with interest here.

Miss Harriet H. Brayton, secretary, made the following report:

"The past year has been a memorable in the history of the Boys' Club. Each year of the club's existence has been a stepping stone to the next, until now we are in a condition to accomplish our highest ideals. The first year, 1890, showed the need of such an institution by the number of boys who sought membership and the privileges of the club, even in its small beginnings. The second year the need of larger quarters were felt and by God's blessing secured. The third year the club was incorporated. The fourth new branches of industry introduced. The fifth, additional rooms taken. The sixth, the club had the promise from Mr. M. C. D. Borden of New York, of a new building; a farm was also given by Mr. George W. Dean, in Freetown, to be devoted to the interest of the boys. The seventh year, work was begun upon the edifice on Anawan street. This brings us to the present calendar year.

This commodious building especially designed and erected for the club was dedicated Jan. 12th, 1898. Invitations were sent to the contributors, 1,500 in all. The exercises were brief, at the request of Mr. Borden. Music was furnished by the orchestra. The one drawback being the absence of the donor. Each guest was enthusiastic, and loud in the praises of the building. The two following days it was open to the general public. Saturday, Jan. 15, was the first evening for the boys. More than 600 were present. The entertainment was musical, with a talk on the care of the building by the superintendent. The boys sent a telegram to Mr. and Mrs. Borden and gave them three hearty cheers. The boys bore their disappointment, when Storey's band, which had been engaged, failed to appear and the Fall River Herald gave them, then and there, the kindly assurance that they would be responsible for the band the following Saturday evening. The Herald provided the whole entertainment for Jan. 22, and the American band was in attendance. The boys' admiration for the building was unbounded, and many of them had happy dreams of the gymnasium and the library.

The regular work in the new building has been repeatedly asked, How could the Club, with so many members, move into such a large building and within a few days appear as if it had always enjoyed its many privileges? Few clubs could have done so, but every branch of work had been thoroughly studied and systemized by the superintendent months before entrance to the building. Mr. Chew looked at the pros and cons, from his own standpoint as well as the boys'. The boys were welcomed on the threshold on the evening of Jan. 17th by the faithful janitor who had been with the club since its beginning, Mr. John L. Chew, who had been identified with the club for many years was also there. Messrs. Belcher and Littlefield in the gymnasium and Klug in the swimming school were new comers and strangers to the boys. All of these instructors have done most efficient work. The incorporaters desire also to thank Messrs. Acornly, Wallis, Comey, Walkden, Foley, Easton, and Brayton for their timely help in forming classes in history, debating and vocal culture as well as assistance in the library. The orchestra was desirous of obtaining uniforms, and in March the directors aided in obtaining funds by having an auction party at Mr. John D. Flint's house which netted them $111. The committee on library was responsible for a lecture by Dr. Edward Everett Hale, and the reporting by members of the Kemble Club of "Mr. Bob," for the benefit of the club. Their kindness will be long remembered. From these two entertainments $161 were realized. Were the superintendent not present much could be said of his magnetic influence, increasing exertions and his improvement of many and varied opportunities in reaching the heart of the boys and winning them to the right. The club now feels that it is an important factor in the training, educating and uplifting of the boys of our city and holds a prominent place among the public institutions of Fall River.

THE ATTENDANCE.

The attendance has been as follows:

		Average per night.	Membership.
January	7,613	537	955
February,	15,884	620	1,400
March	9,781	376	1650
April,	7,925	304	1,733
May,	3,397	140	1,742
June,	1,997	73	1,742
July,	866	32	1,742
August,	1,697	62	1,742
September,	1,122	75	197
Total,	49,922	246	

Because a good friend of the boys has, from the abundance of his generosity, given the building to the club, it does not follow that he is also to give $4,000 a year. The club is run most economically by the directors and superintendent. Each penny doing double duty if possible. Do not decrease, but on the other hand, increase your subscription. A future hope is for a permanent fund. Another hope, an opportunity of doing for the mothers of the boys by giving them lectures on hygiene and the laws of health. Before the close of another year the wish of all is that the giver of this building will be able to visit the boys in their new home, and view the completion of a work which promises unlimited opportunity.

Respectfully submitted,

H. H. BRAYTON, Secretary.

The treasurer, James W. Bence, read the following report:

Sept. 20, 1898.

Balance		984.53
Subscription	2419.54	
Building	515.61	
Farm	306.42	
Sale of old boiler	45.00	
Total receipts		3286.57
		$4270.95

Expenses.

Salaries	1824.03	
Lighting	129.28	
Water	139.85	
Heating	290.17	
Building	1015.33	
Insurance	607.00	
Stationery	45.63	
Postage	61.25	
Farm	2.75	
Rent of old rooms	30.00	
Games	20.00	
Total expenses		4101.94
Balance		169.01
		$4270.95

JAMES W. BENCE, Treasurer.

CASTORIA.

Bears the Signature of Chas. H. Fletcher. The Kind You Have Always Bought.

"Pure and Sure."

Cleveland's BAKING POWDER

A pure cream of tartar powder. No alum, no adulteration.

The cosey steamer May Queen will commence to make regular trips to Nashua next Sunday. First boat leaves at 10 a. m., 12 and 2 p. m. Parties desiring to run moonlight excursions can inquire at the boat landing on Pawtucket street, of Captain Prouty.

Brighten up your lawn with the fertilizer sold by W. E. Livingston, No. 15 Thorndike street.

Hives are a terrible torment to the little folks and to some older ones. Easily cured. Doan's Ointment never fails. Instant relief, permanent cure. At any drug store, 50 cents.

HAND MADE

Irish Homespuns, Linen Crashes and Boating Serges

For Hot Weather at

LOUIS ALEXANDER IMPORTED TAILOR 95 CENTRAL STREET

Paul O. Kuble, Assistant.

Cook, Taylor & Co.

CENTRAL STREET,

Suits, Jackets, Skirts and Capes

ARE MARKED DOWN FOR

FRIDAY and SATURDAY

In Our New Store on Central St.

Blue and Black Serge Suits, $4.95, were $8.00.

Odd lot of Suits which sold from $18.00 to $20.00. NOW $10.00 and $12.00.

$25.00 and $30.00 Suits marked down to 1-2 their regular price.

Black Brilliantine Skirts only $3.98.

650 Brilliantine Skirts marked down to $5.00.

P. K. Skirts, blue with white polka dots, $2.00.

Linen Skirts, $1.00, $1.25.

An Elegant Line of Sailors and Walking Hats.

Fancy Straws, All Worth From 75c. to $1.00,

OUR PRICE 47C.

Groceries, Wholesale and Retail. Prices:

FLOUR.

If you want a good barrel of flour, warranted, try our Matchless, $4.10 per barrel (not delivered).

Fancy Pastry, per barrel, $3.80

CEREAL GOODS.

Rolled Oats, per bbl., $3.90
Rolled Oats, ½ bbl., $2.00
Rolled Oats, 10 lbs., 25c
Indian Meal, per bbl., $3.00
Indian Meal, ½ bbl., $1.60
Indian Meal, 10 lbs., 25c
Graham Meal, per bbl., $3.00
Graham Meal, per ½ bbl., $1.60
Graham Meal, 10 lbs., 25c
Rye Meal, per bbl., $3.75
Rye Meal, per ½ bbl., $2.00
Rye Meal, 10 lbs., 25c
3 2-lb. packages Rolled Oats, 20c
10 lbs. Pure Barley, 25c
10 packages Ralston Breakfast Food, $1.15

BUTTER.

30 lb. Tubs Fancy Creamery, 19c per lb.
10 lb. Tubs Fancy Creamery, 20c per lb.
5 lb. boxes Fancy Creamery, $1.00

CHEESE.

New Full Cream Fancy, 2 lbs. for 25c

EGGS.

Strictly Fresh, 6 doz., $1.00

CRACKERS.

1 box, 15 lb., Boston Common, 5c lb.
1 box, 15 lb., Soda Crackers, 6⅔c lb.
1 box, 15 lb., Milk Lunch, 6⅔c lb.
1 box, 100 Crackers, 20c
1 box Snaps, 4 lbs., 25c
3 1-lb. boxes R. Milk, 25c
1 box 20-lb. Grandmother's Cookies, $1.00

JELLIES AND JAMS.

5-lb. pail Raspberry, Strawberry, Apple, Currant, 13c
3 pails of same, assorted, 50c
Tumbler Jell, 5c each
6 tumblers, assorted, 25c
5-lb. pails, Raspberry, Strawberry, Damson, Pineapple, Cranberry Sauce, Lemon Pie Filling, 25c each
3 pails of assorted, 95c
3-lb. earthen crocks of same 25c

PICKLES.

1 gal. Medium Pickles 30c
1 gal. Mixed Pickles 25c
1 bottle Sweet Mixed 10c
1 bottle Gerkins 10c
1 bottle Chow Chow 10c
1 bottle Onions 10c
3 bottles Assorted, 25c

TEAS.

20 lbs. Good Oolong, 33c lb
3 lbs. Good Mixed Tea $1.00
½ lb Formosa Oolong 40c

SOAPS.

2 bars of Soap and 1 box of Golddust for 10c
13 bars Good Laundry Soap for 25c

F. H. HODGES, Old Boston & Maine Station, Central Street.

Now is the Time

TO BUY A

Richmond Range

If your old range is not giving satisfaction, buy a RICHMOND RANGE before the coming of the severely cold weather. You will save money in doing so.

Floor Coverings of All Descriptions at the Lowest Prices

Come and see our heating stoves. You will wonder how we sell them so cheap.

General Furniture Satisfactory in Quality and Price.

PETER DAVEY,

134 Market Street - - - Opposite Palmer

TELEPHONE. RESIDENCE—458-2. STORE—314-2.

CASTORIA

For Infants and Children.

The Kind You Have Always Bought

Bears the Signature of Chas. H. Fletcher.